# The Los Angeles Times

"Roll on, roll on, roll on, and on."

DAILY, 6 CENTS. SUNDAY, 10 CENTS.

In Two Parts—32 Pages
PART I—TELEGRAPH SHEET—16 PAGES

GREATER SOUTHERN CALIFORNIA

Liberty Under Law—Equal Rights—True Industrial Freedom.

SUNDAY MORNING, FEBRUARY 16, 1925.


## WAR GAME APPROVED

### Coolidge Orders Navy Test

### Maneuvers in Hawaii Sanctioned in Spite of Protests by Japan

### Safety of Foreign Power Using Islands as Base Told by Officers

[BY TELEGRAPH—EXCLUSIVE DISPATCH]

WASHINGTON, Feb. 15.—President Coolidge, it was learned today, has formally authorized the War and Navy Departments to proceed with the great war game scheduled to take place at the Hawaiian Islands in April and May.

The war game, officially entitled the "grand joint exercises" of 1925, will consist of an "attack" by the greater part of the United States Navy upon the Hawaiian Islands, with the intent to "capture" the archipelago, and of the defense of our military and naval bases stationed there to prevent the islands from falling into enemy hands.

The Army and Navy have been working with their program for these maneuvers, which was started three years ago, but because of the agitation in Japan, inspired by the holding of the maneuvers as public announcement of plans was made, pending official approval. Various Japanese publications denounced the proposed maneuvers as a threat, if not an overt act of war against Japan, inasmuch as the fact that the United States navy had recently conducted similar maneuvers in the Pacific to the eastward of Japan did not excite the agitation waxed after the Japanese navy had paraded in Honolulu harbor, past Americans in holding the maneuvers.

The maneuvers will furnish a test of the fitness of our Navy for the defense of the Hawaiian Islands.

DEFENSE IN AIR

In weighing the probability of attack in defense of the islands from attack by air, sea, and a combination of forces, the following conclusions have been reached by the officials of the Navy:

That Japan should not be difficult to defend from attack if we have adequate forces there when the attack is made, as it probably will be, by sea.

That the islands are relatively more easy to defend from the sea than the continental area or than a war with our fleet in Asiatic waters. There would be no difficulty in defending them, because our fleet is stronger than

(Continued on Page 2, Column 8)

## POINCARE DENIES FRENCH DEBT REPUDIATION TALK

### Deputy Marin Incorrectly Quoted, His Assertion; Says Nation Only Seeks Time for Recovery

BY RAYMOND POINCARE
[BY CABLE—EXCLUSIVE DISPATCH]
[Copyright, 1925, Public Ledger.]

PARIS, Feb. 14.—The recent discussion of the budget of the Ministry of Foreign Affairs in the Chamber gave many Deputies an opportunity to question the government on its foreign policy and even on its interior policy. All sorts of remarks were made, some of them interesting, others unimportant, some wise and useful, others dangerous.

In this slightly confused complexity of problems, I should like to discuss only the most important ones, those which are worthy of retaining American attention, chiefly inter-Allied debts.

This question was discussed in the French Chamber by a Lorraine Deputy, Louis Marin, former Minister of the Liberated Regions, whose speech was incompletely and incorrectly reported by some foreign correspondents and apparently was misunderstood by a part of the American Senate. I need scarcely say that neither M. Marin nor any other member of the Chamber ever made use of the rude expression "Shylock" which an irresponsible journalist resorted to in quoting M. Marin's reference to the United States, a newspaper which is not in the habit of treating me nicely, either.

There certainly is not one French Deputy who does not appreciate the generous sentiments of the American nation and if M. Marin, by any chance, had pronounced a single word which might have made these sentiments appear doubtful, one would not read in the journal official at the end of his speech the following notation, "Much applause from the center, right, left and from certain seats upon the extreme left. The orator, upon recurring to his seat, is congratulated by a large number of Deputies."

Then too, had M. Marin cast the slightest reflection upon a great and friendly nation, Premier Herriot would certainly not have stood up amid the acclamations of the entire Chamber to declare:

"Not only our friends, I am quite sure, and myself, have no protest to make against M. Marin's effort to assemble the arguments which best defend the cause of France, but (and I feel sure I am speaking in the name of the entire Chamber) I thank him for doing it. We are assembled to meditate profoundly upon the sacrifice, so painful and serious of our common mother, France, who surely has the right now to evoke the memories of her wounds, to ask good-hearted men of the whole world to help her cure them."

No, neither M. Marin nor any of his colleagues of the Chamber or the Senate ever dreamed of repudiating France's debt to the United States or of protesting against the

(Continued on Page 2, Column 5)

## FIVE HURT BY TANKER EXPLOSION

### Men Lowering Electric Lamp Into Vapor-Filled Hold Suffer Burns

[EXCLUSIVE DISPATCH]

SAN FRANCISCO, Feb. 15.—Five ship cleaners were badly burned early today as the result of an explosion aboard the Standard Oil tanker Lubrico, while it was berthed at the docks of the company in Richmond.

The explosion was caused by the lowering of an electric lamp into one of the vapor-filled holds of the tanker.

Those taken to hospitals were: Millburn Williams, at the Merritt Hospital, burns about the face, head, neck and upper portions of the body.

Robert Kyle, at the Marine Hospital in San Francisco, with first and second-degree burns about head, neck and face.

The other three men received first aid from neighborhood physicians and were sent to their homes in Richmond.

It was while the five men were about making ready for their descent into the hold that the explosion occurred. All were leaning over the edge of the hatch-rim, when one let down an electric lamp to light their way down the frail ladderway. In an instant there was a blinding flash, and from the bottom of the hole leaped a sheet of flame enveloping the five men at the top.

Officials of the company in explaining the explosion said that while the tank was empty of all of the vapors had not yet been evaporated, thus when the heated lamp was introduced into the gas atmosphere an explosion followed.

With the exception of scorching the sides of the hold, very little damage was caused to the ship.

## DECEASED SENATORS EULOGIZED

### House Pays Its Tribute to Memory of Lodge, Colt and Brandegee

[BY A. P. NIGHT WIRE]

WASHINGTON, Feb. 15.—The House today paid a two-hour tribute to the memory of three Republican New England Senators—Lodge of Massachusetts, Brandegee of Connecticut and Colt of Rhode Island.

Speaker Gillett led nearly a dozen House members in eulogizing the deceased Senators, emphasizing the learning, oratory and political mastery of Lodge; the analytical mind, conversational powers, parliamentary ability and fidelity of Brandegee, and the judicial standing and friendship for the immigrant of Colt.

Senator Lodge's success rested primarily upon his vast fund of knowledge, Mr. Gillett declared, comparing his attainments in this respect to those of President Roosevelt and Ambassador Jusserand.

Representative Tilson, Republican, Connecticut, eulogizing Senator Brandegee, asserted that "the tragedy of his passing was and is still a mystery as impossible of solution as death itself."

Senator Colt's judicial career of thirty-two years was recalled by Representative Burdick, Republican, Rhode Island, who described him as "a judge, by temperament, by training, by experience," and "a statesman by his love for his country and his unalterable determination never to let personal or party considerations determine his course on public questions."

## M. H. De Young, San Francisco Publisher, Dies

[BY A. P. NIGHT WIRE]
[BY CABLE AND ASSOCIATED PRESS]

SAN FRANCISCO, Feb. 15.—M. H. De Young, publisher of the San Francisco Chronicle, died here tonight following an operation this afternoon for intestinal trouble.

### TO TAX CIGARETTES

[EXCLUSIVE DISPATCH]

JEFFERSON CITY (Mo.) Feb. 15.—A bill providing for a tax of 2 cents a package on cigarettes will be introduced in the Legislature at the instance of Gov. Samuel Baker as a needed revenue measure. It is estimated such a tax would yield the State from $2,000,000 to $3,000,000 annually.

## UPHAM DIES IN FLORIDA

### Ill for Many Months

### Served Republican Party as the National Treasurer

### Active in Club and Social World; Had Extensive Holdings

[EXCLUSIVE DISPATCH]

CHICAGO, Feb. 15.—Frederick W. Upham, former treasurer of the Republican National Committee, died today, shortly after noon at Palm Beach, Fla. Mr. Upham, whose health has been failing for several years, went to Palm Beach in November.

With him at the time of his death were his wife, his sister, Mrs. Eberhardt, and a nephew, John Eberhardt. The body will be brought back to Chicago for burial, but the date of the funeral is not yet known.

Mr. Upham's death was attributed to a cerebral hemorrhage. He resigned from the treasurership of the Republican committee, partly because of ill health, after the Republican convention last June. He remained national committeeman from Illinois and at the time of his death was also president and chairman of the board of the Consumers' Company, dealers in coal, ice and building materials which he had helped to found.

First news of Mr. Upham's death was received by his business associate, Clifford D. Caldwell, at the Lakeshore Drive Hotel.

"We expect that the body will be started for Chicago sometime Tuesday," said Mr. Campbell, "but as yet the arrangements have not been made. The news of Mr. Upham's death came as a great stock although we knew he had been a very sick man."

Frederick William Upham was born at Racine, Wis., January 29, 1861. He grew to manhood there, attending the public schools followed by three years at Ripon College. In 1880 he began his business career with the Upham Manufacturing Company at Marshfield, Wis., holding positions ranging from inspector of lumber to general manager. The president of the company was his uncle, Mat. William H. Upham, who was Governor of Wisconsin from 1895 to 1897.

Mr. Upham came to Chicago in 1894 and organized the Fred W. Upham Lumber Company. His subsequent enterprises, the lumber and coal business branches of which he extensively until he became president of the Consumers' Company and a director of the Peabody Coal Company. He owned several Wisconsin sawmills and large timber lands.

Mr. Upham entered politics early in life as a Republican. He won early recognition. In 1898 he defeated John H. Colvin for Alderman in the old Twenty-second Ward in one of the most memorable Aldermanic elections in Chicago history. He resigned as Alderman in 1899 to become a member of the Cook County Board of

(Continued on Page 2, Column 2)

## "DEAD" FATHER AWAITS SON

### Philadelphia Man, Missing Twenty-five Years and Found in Memphis, Mystery to Family

[BY A. P. NIGHT WIRE]

MEMPHIS (Tenn.) Feb. 15.—Henry M. Koehnemann, who mysteriously disappeared from his Philadelphia home more than a quarter of a century ago, and known as Henry C. Schwenck, was today awaiting the arrival of his son, Henry C. Koehnemann, Jr., who left Philadelphia last night, on being apprised of his father's whereabouts.

The elder Koehnemann was employed by a railroad company; was stricken with paralysis on the 2nd inst. His condition caused an effort to be made to locate his relatives. An investigation established his identity beyond a doubt as Henry C. Koehnemann, once a prosperous and prominent business man of Philadelphia, who dropped from sight more than twenty-five years ago.

Two sons, Henry C., Jr., and Joseph, when notified of the finding of their supposedly dead father, could scarcely credit the story until undisputable facts were given them by police officers working on the case. So far authorities are unable to explain his mysterious disappearance.

### DISAPPEARANCE IS MYSTERY TO FAMILY

[BY A. P. NIGHT WIRE]

PHILADELPHIA, Feb. 15.—Details regarding the disappearance from his home in this city, twenty-five years ago, of Henry C. Koehnemann, identified last night in a Memphis hospital under the assumed of Henry C. Schwenck, were lacking tonight. His two sons, Joseph J. and Henry C. Koehnemann, Jr., left for Memphis early today and other members of the family declined to discuss the matter. Police were unable to shed any light on the case.

Before leaving for the South Henry C. Koehnemann, Jr., a cotton broker, said that his father had been a prosperous business man in the northeast section of the city and had been active in the work of the Lutheran Church. He declared he could not say why he deserted his family.

"It is true," he said, "that my father disappeared twenty-five years ago and that we have had no word until we received the message from Memphis, but what can I tell you? He just disappeared. He probably had his reasons, he didn't leave his family in want. He had harmed no one, cheated no one, owed no money. He just left and did not return."

## COUNT SALM TO PAVE WAY FOR AUSTRIAN MARRIAGE TO WIFE BY TAKING JANITOR AS FATHER

[BY CABLE AND ASSOCIATED PRESS]

VIENNA, Feb. 15.—The Austrian Count Ludwig Salm-Hoogstraten, who married Col. H. H. Rogers's daughter, Millicent, in New York in January, last year, will be authorized in a few days to be adopted as the son of the janitor of the Budapest Foreign Office. The prospective father by adoption is a man named Kovacs. This will make Count Salm a Hungarian subject.

If Count Salm and his wife then repeat their civil marriage ceremony in Hungary, the marriage will be legal and binding throughout all the world, including Austria. The count must take his adopted father's name, hyphenating it with his own, but he may drop it later.

It is reported here Count Salm is on the Riviera awaiting the arrival of his wife.

REPUBLICANS LOSE PROMINENT LEADER

Frederick W. Upham

## SOVIET MAY RECOGNIZE OLD DEBTS

### Krassin Points to Double Liability Encountered in Rebuilding Industry

[BY CABLE AND ASSOCIATED PRESS]

PARIS, Feb. 15.—The Moscow correspondent of the Havas agency describes a conversation which he has had with Leonid Krassin, the Russian Ambassador to France, who is at present in Moscow, where he attended a conference of soviet ambassadors.

"We deem it essential to reach a settlement on questions of the past," said M. Krassin. "If we obtain credits we need to resuscitable industry and agriculture we are disposed to recognize double liability, first, for new credits, and second for part of our former debts; the interest on both would be paid by the profits realized by the trusts and co-operatives through the capital supplied."

The Ambassador dwelt on the necessity of friendship between France, which must find markets, and the soviet, which can supply raw materials. He pointed out Russia's most pressing need of metal for bridges and equipment for railroads and ports, agricultural machinery and automobile trucks. He said he would return to Paris in a fortnight unless he should attend the meeting of the central executive committee at Tiflis.

### GIFT TO MASONS' HOME

[EXCLUSIVE DISPATCH]

CINCINNATI, Feb. 15.—The Ohio Masonic Home has received from the Grand Chapter of the Order of the Eastern Star the farm adjoining the property of the home. It is an unconditional gift. The property cost $50,000.

## MILLIONS MAY HEAR

### Inaugural to be Broadcast

### Stations All Over Country Will be Hooked Up on March 4

### Public Can Listen in While Oath is Taken; Plans Under Way

[EXCLUSIVE DISPATCH]

WASHINGTON, (D. C.), Feb. 15. When Warren G. Harding took the oath of office as President of the United States on March 4, 1921, 125,000 people, it was estimated, heard his inaugural address.

President Harding had a wonderful voice and the amplifier which magnified it enabled him to make himself heard to the very fringes of the crowd around the Capitol. Next morning the papers all over the country dwelt at length on the size of the audience and declared it the greatest that any man had addressed in the history of the world.

Almost four years have passed and on March 4, Calvin Coolidge will speak from approximately the same spot where Mr. Harding stood, but when President Coolidge repeats the oath of office and promises to uphold the Constitution of the United States, he may be heard not by 125,000 but by 25,000,000 men, women and children scattered over the entire breadth of the land.

Thus, for every one person who participated in the inauguration of President Harding, something like 2000 may take part in the forthcoming inauguration. And the future historian will perhaps speak of a new date, the first Presidential Inauguration of the Radio Era.

### HOOK UP MANY STATIONS

The plans under way to bring the entire nation into tune with Washington contemplate the most extensive hooking up of broadcasting stations ever undertaken. No definite announcement has yet been made of the actual number of stations that will be combined in the transcontinental links on March 4, but if present plans and ambitions are realized, it is probable that at least thirty-five stations will be linked up in one gigantic unit. This, it is estimated, will give the President an audience of 25,000,000 people.

Up to the present the maximum number of stations connected for one address was the system over which President Coolidge on election eve last November addressed the country and called on citizens to do their duty by going to the polls to vote. On that occasion twenty-seven stations were connected with the microphone at the White House into which President Coolidge spoke. At that time twenty-seven stations connected in one unit was regarded as a great achievement. But now the committee in charge of the inauguration, and telegraph and telephone officials and radio engineers, are seeking to set a new mark in radio communication.

At one time it was suggested that an attempt might be made to use the new inventions for radio photography in connection with the inauguration, as this would enable the President's audience not only to hear his words and his intonation, but also to see him on the screen and to visualize every aspect of the solemn ceremonial. The decision appears to have been reached, however, that radio photography has not yet reached the stage where it is safe to experiment on such a momentous occasion.

### ENGINEERS AT WORK

Only two or three times has the effort been made to include the entire country in a single broadcasting program. The expansion planned for March 4 involves a tremendous engineering feat. But nothing is being left to chance. The best engineers in the country are now working feverishly to effect a great chain of stations that will work smoothly when President Coolidge takes the air. This task of setting up the greatest communication machine ever undertaken is largely in the hands of the experts of the Radio Corporation of America, the American Telephone and Telegraph Company and the Chesapeake and Potomac Telephone Company.

The complete list of stations from which the inauguration will be broadcast will probably not be known until a few days before the ceremony, and only after every test has been made and every precaution taken to assure that all the stations selected will harmonize into the perfect unit planned.

In Los Angeles the ceremony probably will be broadcast from KHJ, The Times station, and from KFI, operated by Earle C. Anthony, Inc. Others that are almost certain to form the principal distributing centers are: Washington, WRC; Boston, WNAC; Buffalo, WGR; Philadelphia, WFI; Schenectady, WGY; Providence WJAR; Pittsburg, WCEA; Chicago, WGN; Worcester, WDBH; St. Louis, KSD; Cincinnati, WLW; Kansas City WDAF; Davenport, WOC; Denver, KOA; Oakland, KGO; Portland, Or., KGW; Omaha, WOAW; Seattle, KFOA; San Francisco, KPO; New York City, WJZ and WEAF.

The apparatus which will make the President's address an instantaneous utterance over this country and far out to sea, where Uncle Sam's Fleet will be standing by to hear the voice of the Commander-in-Chief, will consist of four parts.

### FOUR UNITS USED

These are first, the microphone at the Capitol; second, the amplifying equipment by means of which the correct sound volume is

(Continued on Page 2, Column 3)

## PICKED MINERS WITHIN SIX FEET OF COLLINS CAVE

### Tests Show Workers Are Nearing Cavern Passage; Last Report Causes Hopes to Rise

[EXCLUSIVE DISPATCH]

AT MOUTH OF SAND CAVE (Ky.) Feb. 15.—Picked miners boring their way sixty feet under the surface into Sand Cave late today were estimated to be not more than six feet away and five feet above the subterranean passage believed to lead to Floyd Collins. When this point was reached sound tests were made between Sand Cave and the cross passage, now leading seven feet straight out from the rescue shaft that engineers have been sinking for more than a week.

A late official bulletin, signed by H. T. Carmichael, engineer in charge of the shaft construction and lateral workings; M. E. S. Posey, Gov. Field's representative on the ground, and Brig.-Gen. H. H. Denhardt, in charge of the military, told of these conditions.

An earlier bulletin had predicted Collins might be reached in thirty-six hours. The latest bulletin, however, was more hopeful in tone, and it was expected this estimate of the time needed to remove Collins from his rock trap in the cave would be cut down.

### OFFICIAL STATEMENTS

Officials in charge, including the military, have constantly deplored the coloring of reports and conditions by newspapermen. Here are today's three official bulletins in the reverse order of their issuance:

"Total progress in lateral heading, seven feet; excavation conditions, unchanged; still very unfavorable and hazardous. Progress made very encouraging; more definite signs of the anticipated subterranean cavern have been found, and it is judged that the avenue developed by core drill is not more than six feet away and probably five feet lower than the floor of the lateral heading.

"Sound tests made between three men in Sand Cave at a point estimated as being fifteen feet from Collins and a party at the end of the lateral heading, were very reassuring as a check on previous calculations. Sand Cave party consisted of Mike Brennan, in charge, and accompanied by John Simmons and Lieut. Ben Wells. Lateral party was Albert Marshall, Everett Maddox, H. T. Carmichael and Andy Collins (brother of Floyd Collins.) Mr. Collins expressed himself as being satisfied as to correctness of statements concerning location of shaft and methods of procedure. The next few hours will be occupied in timbering the lateral section already opened."

### PROGRESS NOTED

The bulletin issued at 11 o'clock says: "Five feet total progress made in lateral heading and in addition to this three feet of timber placed outside of shaft area.

"No improvement shown in character of material and slips. Falling of tons of limestone boulders are frequent. Inside area of timbered section is three feet wide by five feet high. On account of cramped conditions it is practical to work only three men at a time in heading. Men especially adapted to this class of work are selected and are relieved after two hours of intensive work. Everything possible is being done for the comfort of these all-important men. An oil stove has been placed at the bottom of shaft to warm and dry them. Hot lunch is furnished at frequent intervals and telephone communication has been established by means of a pipe line which greatly facilitates work. Blevins, Brenner and Marshall are the leaders of their respective crews."

The first bulletin said:

"Most unfavorable weather and heavy rains resulting in quantity of illegal transactions with the Prussian State Bank.

## SERVICES IN CUBA HONOR THE 'MIAMI'

### American Battleship Sunk Twenty-seven Years Ago Yesterday

[BY CABLE AND ASSOCIATED PRESS]

HAVANA, Feb. 15.—Informal memorial services under the auspices of the Women's Overseas League and the Havana Post, held at the uncompleted monument to the American battleship Maine, which was sunk in Havana Harbor twenty-seven years ago today. Several hundred Americans and Cubans were present.

Gen. Enoch H. Crowder, the American Ambassador, and Capt. Walter Fletcher Smith, post commander of the Spanish-American War Veterans' Camp, were among the Americans at the ceremony. Father Moynihan, dean of the English-speaking Catholic clergy, delivered the benediction.

The only speaker was Rafael Martines Ybor, consular instructor of the Cuban State Department. Senor Ybor said that when the American flag was lowered in Cuba, to be replaced by the Cuban banner, it was the first and only time in history that a great nation's flag was lowered with amity and joy in both interested countries.

Formal dedication of the monument, which stands on the seawall drive, at the entrance to the Vedado, the aristocratic residential section of Havana, awaits the arrival of Gen. John J. Pershing, who is expected to be here during the first week in March.

## Ex-Chancellor Expelled From Socialist Party

[BY CABLE AND ASSOCIATED PRESS]

BERLIN, Feb. 15.—Gustav Adolph Bauer, former Imperial Chancellor, has been expelled from the Socialist party. His expulsion was due to his asserted connection with the Barmat financial scandal.

A dispatch from Berlin the 6th inst. said Herr Bauer had resigned his seat in the Reichstag on the demand of the Socialist Parliamentary party. His resignation was requested because of allegations that Bauer received money from the Barmat concern in Holland, the directors of which recently were arrested on suspicion of illegal transactions with the Prussian State Bank.

(Continued on Page 2, Column 2)

## HEIRESS REPENTS WEDDING

### Lawyers for Riding Master and Rich Lumberman Say Girl is Sorry; Cite Opposite Reasons

[EXCLUSIVE DISPATCH]

MILWAUKEE (Wis.) Feb. 15.—Parental opposition or not, Emily Forster Bradley, daughter of Charles G. Forster, multimillionaire lumberman, has repented of her marriage to Jack Bradley, her riding teacher.

Attorney E. G. Wurster said so yesterday. He was told so by Bradley whom he represents in the $250,000 alienation of affection suit, parents-in-law, Attorney Oliver L. O'Boyle, representing the Forster family, said the same thing. Different reasons, however, are advanced. The Forsters say Emily has realized her great mistake. Bradley and Worster attribute her change of heart to a desire to save her parents the money.

Both attorneys agree, however, that the penniless instructor in the art o rhorsemanship and his erstwhile fond pupil are married, whether she repents it or not. Furthermore, there will be no divorce if Bradley can help it and an annulment is hardly possible, Mr. Wurster says. Mr. O'Boyle agrees that it is not likely.

To protect his martial estate, Bradley has sent a check to his heiress wife as evidence of his desire to support her. She has not cashed it yet, or returned it, Wurster said.

### AWAIT HEARING

Both sides to the tangle are awaiting the hearing Wednesday when Mr. and Mrs. Forester will be on the witness stand answering questions as to what, if anything, they did to influence their daughter against Bradley. Attorney O'Boyle contends that when Mr. Forester learned of the marriage he said to his daughter:

"Well, why aren't you with your husband?"


LOOKING FOR a BUSINESS?

Many of the best business openings --the ones which a buyer wishes to know about above all others-- are advertised exclusively in

TIMES WANT ADS


## NOVEL SEX PROBLEM

### Girl Who Posed as Boy Four Years Looks Unconvincing in Feminine Attire

COLORADO SPRINGS (Colo.) Feb. 15.—"Nita Smith" is a girl who four years posing as a man, cultivating a man's habits and has made their mark. Her normal make-up does not appear not as much so as her male attire seemed genuine. She's a hermit and between human proposition.

feminine attire have brought to the jail for Nita the past week of confinement has shaken her head and deemed that she don girl's

"I wouldn't know how to do not. You know four ma's her's clothing has really a fit. I would look just like as you would in girl's protested to the

## DOCTORS IN VIENNA FIND FOE TO FAT

### Daily Dozen to Give Way to Daily Dosing Under New Treatment

[BY CABLE—EXCLUSIVE DISPATCH]

VIENNA, Feb. 15.—Harken all ye fair ones who are suffering from overwork. The daily dozen with its attendant aches and pains was put in the shade by the Vienna medical congress tonight and it will be replaced by daily dosings. There will be no need any longer to suffer tortures to lose an ounce or two.

The Vienna University clinic under the direction of Prof. Eppinger, has found a certain specific which will wipe out the tragedy from otherwise happy lives by bringing the fat of all lands back to normalcy. It is nothing but an old kidney remedy which has long been used in European clinics—novasurol.

According to Prof. Eppinger, half of fat is water, the solids being chiefly ordinary cooking salt. Therefore, to dissolve the fat, employ a medicine which will permit salt to dissolve in water and both will simply melt away, leaving the fattest of the fat so slendor as to delight M. Poiret himself. Prof. Eppinger told of reductions of as much as fifty pounds being made in a short time. He warns, however, that the cure, while entirely harmless when properly administered in the form of injections by qualified physicians, can be dangerous when carelessly taken.

## GIRL'S CORPSE IS KEPT IN HOME EIGHT WEEKS

[BY CABLE—EXCLUSIVE DISPATCH]

LONDON, Feb. 15. — Because Edith May Wood, 21 years of age, looked so "natural" when she died her mother refused to have the girl buried. She lay a corpse in her bedroom for eight weeks before neighbors notified the police. The mother and brother lived in the house. All agreed that the girl was "too beautiful to be buried."

## COUNTY TO WAR ON CLUBS

[EXCLUSIVE DISPATCH]

LITTLE ROCK (Ark.) Feb. 15.—That the ten many clubs of dubious character is declared by local officials who may ask State authorities for closing a number of the resorts or for stricter


REMEMBER THIS

men are so dog-gic that every word other sounds like a

## OUR HISTORY IN PICTURES 26 — Drake Raids the West Indies. — by J. CARROLL MANSFIELD

Copyright, 1925, by The McClure Newspaper Syndicate.

**A complete set of these daily history strips makes a unique pictorial history of America. Hundreds are clipping them daily and pasting them in scrapbooks.**

## WIFE STANDS BY BIGAMOUS MATE

### *San Francisco Detective to Stand Trial*

### *Charges Will be Filed With Police Board*

### *Officer Wed Another and Had Marriage Annulled*

[EXCLUSIVE DISPATCH]

SAN FRANCISCO, Feb. 15.—Charges of unofficer-like conduct will be filed tomorrow with the Police Commission against Robert Malburg, detective sergeant, and confidential man in the detective bureau, who was revealed Saturday to have been a bigamist.

Mrs. Malburg, who has lived with her husband for thirty years and only today learned that he had married another woman last fall under an assumed name in San Jose and then had the marriage annulled, visited Captain of Detectives Matheson, Chief of Police O'Brien and Police Commissioner Theodore J. Roach today.

Shaken with grief and continuously weeping for the wreck of her husband's career and self-respect through the airing of his bigamous marriage, she affirmed her first stand in defense of her mate.

"He is a good husband and this woman led him astray. She is responsible for it all," Mrs. Malburg declared, speaking of Mrs. Dorothy Fagan Norton, 32 years of age, who told Capt. Matheson of her bigamous marriage to Malburg and then ended her attack on the detective sergeant by drinking a weak poison in the captain's office.

**TREATED FOR POISONING**

Mrs. Norton was burned about the mouth by the poison and was given treatment in the Central Emergency Hospital and sent home uninjured by her apparent suicidal attempt.

Court records showing that Malburg annulled the bigamous marriage through a petition of Superior Judge P. F. Gosbey of San Jose on October 24, 1924, were given to Matheson by the sergeant.

Both in the marriage to Mrs. Norton and in the annullment, Detective-Sergeant Malburg used the name, Robert Francis Miller, Matheson said. He pointed out that the police department was not an injured party in the bigamy, and that the crime was committed in San Jose, out of the jurisdiction of the local police.

Inasmuch as Mrs. Malburg is standing by her husband locally against the other woman, she will not in all probability instigate charges against him.

**REFUSES TO TALK**

Mrs. Malburg came out of her hour's talk with the police officials, weeping hysterically and only sobbed "nothing" to a request that she give her side of the story.

A year ago she filed a suit for divorce based upon her belief that Malburg was consorting with the other woman, but she did not know, she said, that there had been a bigamous marriage until Malburg's confession following the expose.

Mrs. Malburg charges the other woman, who is a sister of "Noodles Fagan," circus clown, it is said, with deliberately wrecking her home.

Detective-Sergeant Malburg has been in the department since 1907 and was utilized as a confidential investigator in the detective bureau. He was the "mystery man" of the bureau and few policemen, detectives, or police reporters knew him at all intimately.

Malburg and the woman eloped to San Jose and were married in the Baptist Church there on August 6, last, Mrs. Norton told Matheson. They maintained an apartment at 1262 Valencia street until two months later when Malburg obtained an annullment to the marriage.

While Mrs. Norton says she did not know Malburg was married, he declared that she was well aware of it. She charges him with harassing her since, and he denies it.

## RESCUERS NEAR COLLINS CAVERN

(Continued from First Page)

of water getting into shaft by subterranean passages make working conditions unusually bad. Pump installed and working satisfactorily but impossible to catch all water. Four feet made from lateral heading, which is better progress than anticipated and although material continues very unfavorable there is no reason to believe at this time that we will not eventually reach a cavern which will lead to the avenue shown by core drill.

"No prospect of immediate results and progress must necessarily continue slow, on account of necessity of using every possible precaution to safeguard men engaged in this unusually hazardous operation. At present rate of progress on estimated distance Collins would be reached on this route in thirty-six hours.

"In spite of most discouraging setbacks the optimism of the organization has never wavered."

Admitting the possibility that further complications or unexpected favorable developments might alter his estimate Carmichael said the rescue of Collins depended upon the nature of the terrain the relief party must burrow through from the fifty-five-foot shaft to the cavern that holds the prisoner. Thus far the breaks of luck have all been against Collins. It would seem as though nature had grimly set about keeping him a prisoner in the underground cave for all time.

Carmichael and his diggers, however, are undaunted in the face of these setbacks. Much more headway could have been made today were it not for the slashing rain which set in last night and continued today, causing a steady stream of water to flow into the shaft. Operations had to be stopped for several hours while a pump was installed. In rhythm with the engine beats of the pump, the diggers, knee deep in soft mud continued to dig. But it was heartbreaking work. One shovelful of muck and debris was often replaced with a fall of rocks or twenty times as much earth.

There is still a feeling among the authorities that Collins is alive.

## F. W. UPHAM IS DEAD IN FLORIDA

(Continued from First Page)

Review on which he served until 1913.

He began going to Republican national conventions as a delegate in 1892 and was chairman of the convention arrangements committees in 1908, 1912, 1916 and 1920. In 1918 he was elected treasurer of the Republican National Committee, serving until 1924, when he declined to accept the post again, but despite ill health became a candidate for the job of national committeeman for Illinois. He was elected at the Cleveland convention and was the Illinois committeeman at the time of his death.

During the World War Gov. Frank O. Lowden named Mr. Upham as a member of the Illinois State Council of Defense. He was president of the Illinois Manufacturers' Association in 1908 and 1909, and was a director at the time of his death.

All of the last year with the exception of a few weeks during the political campaign Mr. Upham spent in search of health. Most of the summer and fall were spent with Mrs. Upham in the Adirondacks. He went to Florida last fall.

Failing health required him to relinquish most of his business duties and although he remained as nominal head of the Consumers' Company, the actual head for several months has been Stuyvesant Peabody.

Mr. Upham was prominent in the club and social world as well as the business and political. He was a member of the following clubs: Metropolitan of Washington; Union League Republican of New York; Cocolobo Bay, Florida; Seaview, New Jersey; Coleman Lake, Wis.; the Chicago, Commercial, Union League, Chicago Athletic, Saddle and Cycle, Casino, Three Acres and Glenview. The Upham home is located at 942 Lakeshore Drive on Chicago's gold coast.

Mr. Upham is survived by his widow, who was Miss Helen Hall of Cedar Rapids, Iowa.

The "Hit" of the Season

$50

The Clubfello

A New Desmond TUXEDO

(COAT AND TROUSERS)

MEETING EVERY DEMAND OF STYLE AND QUALITY—AND THE UTMOST IN VALUE AT A POPULAR PRICE

HAND-TAILORED, JET BLACK STILLWATER WORSTED—HERRINGBONE WEAVE

READY-TO-PUT-ON

Desmonds

616 BROADWAY

## MILLIONS WILL HEAR INAUGURAL

### *Public Can Listen in While Oath is Taken*

### *Speech of President Also to be Broadcast*

### *Stations All Over Country to be Hooked Up*

(Continued from First Page)

given to the various wires; third, the telephone wires leading to the stations, and fourth, the stations themselves, from which the words are put on the ether. The work of the amplifying expert is perhaps as important as any phase of this highly technical operation. The volume level required to reach one station, as compared with another station differs widely when the interconnected link spans the continent.

In order to forestall any emergency, two complete sets of wires are to be set up. Thus, should a hitch occur or a disturbance develop on one system of wires, it will be possible to transmit over the other system without any interruption. At each broadcasting station, at the amplifiers and at all repeater points, telegraph operators will be on the job so that any difficulties can be set right at once.

Extensive preliminary tests are required in order to plan rerouting of circuits at such times as will not cause interference with the regular commercial requirements of the telephone wires. Such tests were regularly made last fall whenever a large number of broadcasting stations were hooked up for a political address. The rerouting was done usually early in the morning when commercial business over the wire was at its lowest ebb.

**PRECAUTIONS TAKEN**

The wires running from the Capitol to the various broadcasting stations must be capable of carrying a wide range of frequencies. Before the output of the wire circuits is radiated into the ether it is amplified several million times. Every precaution will be taken to guard against interference with these wire circuits from adjacent high-power lines and this possible source of leakage will be extensively tested before the completed system receives the final O. K. of the telephone and radio engineers in charge.

One of the advantages of this occasion is that President Coolidge has what is generally regarded as a good radio voice. It has a quality of more than the average intelligibility over the telephone or over the radio. To get the desired effect, his voice going through the ether must not only carry his words distinctly but also his peculiarities of accent and intonation.

Engineering experts claim that for successful radio broadcasting the carrying of the intonation and the accent of the speaker is almost as important as clear enunciation of his actual words. One of the very fine problems connected with the broadcasting is the giving of the proper volume to the wires so that there will be no distortion at any point. The great range of frequencies necessary in long-distance broadcasting makes it more difficult to eliminate the possibility of distortion.

In addition to the words and the intonation of the President the broadcasting stations will aim to reproduce those incidental sounds that contribute so much to the sense of participation in the event, such as the cheering and the music of the band.

As a result of the extensive preparations made for broadcasting the event of March 4, it is expected that fewer people will come to Washington than in former years. The fact that it will afford an unprecedented opportunity for the people to participate in the ceremony is said to account in part for President Coolidge's decision to have no great display in the city though, of course, his program for economy in all governmental affairs also has a bearing on his attitude.

The success of the experiment of hooking up a large number of stations for the inauguration will have a big effect on plans and projects now under way in various parts of the country for the erection of super-power broadcasting stations. Secretary of Commerce Hoover shares the belief of prominent radio engineers that the era of super-power stations is at hand and that with their coming will come also the day when the words spoken into a microphone at the Capitol will be heard in every nook and corner of the world, wherever there is a receiving set to tune in.

## PIONEER OF COLORADO MINES DIES IN LONDON

[BY A. P. NIGHT WIRE]

DENVER, Feb. 15.—Henry Collbran, pioneer mining man and railroad operator of Colorado, died today in London, according to a cablegram received by his son, H. E. Collbran of Denver. Mr. Collbran was noted in the development of Colorado, although his interest were world wide.

## BRIDE OF RIDING MASTER SORRY

(Continued from First Page)

the way home they discussed religion, both told their advisers.

**AGREE ON RELIGION**

Bradley suggested that he take instruction in the Catholic faith and that he remarried by a priest when his conversion had been accomplished. This was agreed to by her, it is admitted, and Bradley sought the services of his wife's parish priest.

Mrs. Bradley, in a written statement, issued because of the asserted kidnaping plot attributed to her brother, Carl, said that her father and mother have not interfered with her. She said she telephoned her husband to meet her Friday night to show him she was not being deprived of her liberty. It was from this meeting that Bradley was carried away for a short distance in the Forster limousine in what he asserted was a plot.

"Jack told be he urged her to leave Milwaukee with him," Wurster said. "She said no, that she would never live with him. She was sorry, she said, but the marriage was impossible. What her plans are she did not say."

## *Spanish Forces Surprise Forces and Seize Town*

MELIMO (Morocco) Feb. 15.—A Spanish military expedition has occupied Tauriat, inflicting severe punishment on the rebellious Moorish tribesmen. The new positions were forfeited and garrisoned. Spanish airplanes co-operated in the operations, dropping bombs on the rebel forces and firing upon them with machine-guns.

MADRID, Feb. 15.—Gen. Valle Spinola, member of the Military Directorate, announced today that an important military action has been taken in Morocco. Spanish forces surprised a large body of rebels that attacked them, taking many prisoners and much booty.

Gen. Primo de Rivera, president of the directorate, announced that bad weather has interfered with communications between Madrid and the fighting zone in Morocco.

## *Longworth and Infant Daughter Get Acquainted*

[BY A. P. NIGHT WIRE]

CHICAGO, Feb. 15.—Congressman Nicholas Longworth arrived here today and made the acquaintance of his infant daughter, who arrived yesterday. Both Mrs. Longworth, who is the eldest daughter of the late President Roosevelt, and her child, born three days before her parents' eighteenth wedding anniversary, are doing well, the attending physicians said tonight.

Little Miss Longworth has not yet been given a Christian name, but she is expected to be given one shortly, as the father and Mrs. Roosevelt, widow of the late President, with Kermit Roosevelt, brother of Mrs. Longworth, are now in Chicago.

## *Offenses Bill is Treasonable, De Valera Crys*

[BY CABLE AND ASSOCIATED PRESS]

BELFAST, Feb. 15.—Eammon De Valera, the Republican leader, in a speech today at Carrick-On-Shannon, described the treasonable and seditious offenses bill just introduced in the Dail Eireann by the Free State government as the first great coercion measure in Ireland, and a continuation of British opposition. He was glad this challenge was forthcoming the Saorstat government had thrown off the mask and had given a great St. Patrick's Day message to the Irish race abroad.

Mrs. Sheehy Skeffington said: "Bloody Balfour's coercion act pales before the new treason bill."

## *Value of Sugar Output Goes Up; Volume Declines*

[BY A. P. NIGHT WIRE]

WASHINGTON, Feb. 15. — An 18.1 per cent increase in the value of the output of the American cane sugar industry, although the volume of production declined, was reported today by the Census Bureau in making public statistics for the biennial census years 1921 and 1923.

The 1923 value of all products was placed at $37,251,274. The output of cane sugar, the industry's principal item, dropped from 544,089 tons in 1921, to 149,374 in 1923, a decline of 24.3 per cent, while the value in the latter year was 13.2 per cent greater than in 1921.

## DENIES FRENCH DEBT ASSAULT

### *Poincare Asserts Marin Talk Was Misunderstood*

### *Says Reference to "Shylock" Was Never Uttered*

### *Appreciation for American Assistance Declared*

(Continued from First Page)

attitude of the creditor nation. He simply expressed the confident hope that, in the determination of the time and mode of payment, the condition and the sacrifices of France would be taken into consideration.

To begin with, it should be said that a large part of M. Marin's argument cannot be applied to our debt to the United States, but only to our debt to England. The amounts the United States loaned us before her entry into the war constitute commercial debts, the object of which was not the defense of a common cause.

**MARIN ARGUMENT**

M. Briand in the chamber session of January 21, last, recalled the Allied agreements on financial solidarity of 1916, making it quite evident that those agreements could not be applied to the United States, which was neutral at that time. The argument of M. Marin, therefore, only applies to the period of hostilities during which America, like England and France was at war with Germany.

But is it possible to deny the enormous burdens and the painful losses that the war inflicted upon France? The American Senate was recently told that without the military intervention of the United States the Allies, exhausted by nearly three years of bloody warfare, could not have won a victory.

Far be it from me to underestimate the magnificent assistance that the United States rendered the Allies. But it was not rendered to us either on the Marne or at Verdun. Yet I must be allowed to state that from the day America broke off relations with Germany, her interest in the success of our troops and fleets, as well as the neutral Powers, was the same as our own.

It was in April, 1917, that President Wilson informed Germany that the United States was in a state of war with her. Naturally the American Army could not possibly be ready to fight immediately on the battlefields of France. It was necessary to recruit it, equip it, transport it and train it. It was not able to enter the trenches until a year later, in the spring of 1918. Until then we continued to hold, for the benefit of the common cause and with the assistance of the English and the Belgians, the entire front, and the French troops defended the greatest amount of territory against daily assaults. During this time our soldiers fell by hundreds of thousands.

**MESSAGE TO WILSON**

On April 6, 1917, I telegraphed to President Wilson as follows:

"This war would not have had its full significance had the United States not been compelled by the enemy to take part in it. Henceforth it appears more than ever obvious to every impartial mind, that German imperialism, which desired, prepared and declared war, conceived the wild dream of establishing its hegemony over the world. It has only succeeded in revolting the conscience of humanity."

President Wilson replied that the United States would disembark "overwhelming" troops in France, and he kept his word.

But the miracle could not be accomplished instantly. The first American units arrived on June 14, and it was not until the following September 6 that I visited Gen. Pershing in the east of France and reviewed with him near Gondrecourt, the fine divisions that had just been formed. On that day, I very much admired the splendid appearance of the young soldiers who, one year later, were to face battle. But in spite of the heavy losses, the French army successfully repulsed the German attacks during that entire summer.

On April 6, 1918, the anniversary of America's entry into the war, the American divisions were not yet ready for battle, and I telegraphed to President Wilson:

"The valorous American soldiers are unceasingly arriving upon the scene of the war and their eminent chief has already urged on their behalf that they be accorded the honor of serving upon the fields of battle where the world's fate hangs. Let me, Mr. President, seize the occasion of this moving anniversary to tell you once more how much in these grave and solemn hours the heart of France feels near the heart of America."

**YEAR'S WAIT**

With much prudence and wisdom Gen. Pershing waited one year before leading his troops to the firing line. That resulted in their being better prepared and better equipped when the decisive moment came, and he should be thanked for not having given way to impatience, which might have proved fatal. But in the meantime, we were compelled to bear, besides losses in men, the brunt of the large expenditures for food supplies and munitions which increased our debt to the United States and which benefited the United States as much as France.

That is what Senator McCumber of North Dakota, and Senator Kenyon of Iowa, eloquently pointed out at the time.

"A quarter of a million men," said Senator McCumber, "fall dead or wounded, or are taken prisoners, every month on the English and French fronts. We must, therefore, be generous in providing funds, since we are not taking any part in the actual fighting, which, since we have declared war, has become the battle of the American nation."

"France," said Senator Kenyon, "came to our assistance in the darkest days of our history with her money, her army, her navy. Our government must not demand of her the reimbursement of the sums that we are loaning her. To the soldiers who are fighting for us in the trenches it will be a message of encouragement."

I must add that it was recently charged in the United States Senate by one of its most prominent orators that in participating in the war of independence France was merely actuated by her jealousy toward England.

**PAST FAVORS**

I should certainly consider it to be extremely bad taste for France to invoke at this time far-memories of struggles in common to obtain favorable treatment in the settlement of her debt. She does not, thank God, intend to make use of past favors.

But because she realizes with gratitude and emotion that in 1917 and 1918 American troops came to Europe with the one conviction of crusaders to fight for right and liberty she desires to preserve the memory of the chivalrous expedition which she herself undertook to help America.

When Gen. Pershing exclaimed on July 4, 1917, over the tomb of La Fayette, "La Fayette, we are here" was he not paying homage to the unselfish motive which caused that young French gentleman to embark on March 24, 1777, on the La Victoire? Was it jealousy toward England that made La Fayette swear to go and join the insurgents when at the home of his relative, Marshal De Broglie, in Metz, he heard a son of King George III, the Duke of Gloucester, tell of the first movements in the colonies, and the meeting in Philadelphia of the Congress, and the solemn proclamation of the Declaration of Independence? Was it through jealousy toward England that he said:

"My heart has enrolled and I shall only think of joining my flags?"

**FEVER FOR LIBERTY**

The truth is that the entire youth of France, the youth that read Montesquieu, Diderot, Jean Jacques Rousseau, Mably and Raynal had the fever for liberty, and that it thought and felt as did La Fayette. In May, 1777, Franklin wrote from his residence in Passy, a residential district of Paris, to Dr. Cooper:

"There is a common saying in vogue in Paris to the effect that the cause of America is the cause of mankind and that we are fighting for Europe in fighting for ourselves.

"I feel quite sure that in 1917 a Frenchman living in Philadelphia or in New York would have had reason to write to a friend in Paris:

"There is a common saying in vogue in the United States to the effect that the cause of France is the cause of mankind, and that by fighting for their liberty the Allies are fighting for the liberty of America.'"

When on February 6, 1778, a treaty of alliance between the young American republic and the old French monarchy was signed, the king simply followed the heart of his people. Admiral D'Estaing's squadron, De Ternay's squadron, Count De Grasse's fleet, Rochambeau's army—truly, it was for the love of the liberty that America personified that so many re-enforcements were shipped across the ocean.

And so it was that when the question of granting credits to France was brought up in 1917, Representative Montague of Virginia recalled the letter that Washington wrote to his friend, George Mason, on September, 2, 1781, to hasten the sending of French contingents:

"We are at the end of our resistance and must be delivered now or never."

Deliverance came though as it did in 1918. Neither of these memories can be effaced.

**NO CONFUSION**

But once more, we do not in any way claim that they should be balanced against as debt. Sentiment is one thing, business is another. We do not intend to confuse them.

There are, however, lots of other arguments in favor of a friendly settlement on the conditions of payment, the chief of which is the difficulty France has experienced as a result of the resistance of Germany in the payment of reparations. The German government has announced, in more or less stern words, that when the annuities of the Dawes plan are in full swing, the Reich will cease paying. The future execution of the Dawes plan, therefore, remains very problematical.

In any case, France has yet seen virtually nothing of the billions of gold marks which were mentioned in the United States Senate; and all one has to do is to read the accounts of the Reparations Commission to realize that, including the revenue from the Saar mines, the reparations thus far received hardly amount to a few hundred million marks.

EVERY MORNING IN THE YEAR Los Angeles Times

The Times Building, First and Broadway.

90c per month DELIVERED BY CARRIER

By Mail, in Postal Zones 1 to 4, including California, Arizona, $12.00; Monthly, $1.00. In Zones 5 to 7, including Colorado, Oregon, Washington, Yearly, $14.00; Monthly, $1.25. In Zone 8, United States, Canada and Mexico, Yearly, $18.00; Monthly, $1.50.

Entered as second-class matter Dec. 4, 1883, at the Postoffice at Los Angeles, under the Act of March 3, 1879.

MONDAY MORNING, FEBRUARY 16, 1925. VOL. XLIV.

On the other hand, France suffered in the devastated regions alone damages amounting to more than 12,000,000,000 francs (as reported by the competent commissions,) and she has had to repair these damages out of her own resources.

The consequence of this formidable financial effort has been a momentary weakening of the budgetary balance, adultness of the Treasury and a depreciation of the national currency. Although France's trade balance has considerably improved, this financial situation makes it very difficult to make large payments abroad for many years to come.

**TIME NEEDED**

It would be to the interest of her creditors to give France the means and the time to arise from the ruins which the war brought upon her. France was the battlefield of the universe. Her towns and villages were destroyed because she was, so to speak, the battlefield of civilization. Would it be fair for France to be placed under the obligation of paying before she has dressed her wounds? Certainly nobody would press claims to that extent.

France lost 1,353,872 men during the war, on the fields of battle and in hospitals, not including 67,000 colonial natives and 300,000 men disabled and gassed who have died since peace was declared. This sacrifice of human lives was made for the common cause of the Allies and it exceeds in enormous numbers those of all the other nations. The war not only caused innumerable French families to go into mourning, but it impoverished the country, robbed it of many of its producers and workmen and made it economically inferior to nations that were less cruelly affected. Is it not fair to consider this diminution of population and the reduction of births which followed.

Furthermore, we spent 178,000,000,000 or 179,000,000,000 francs for war expenses, which the Treaty of Versailles charged entirely to us and which hte French taxpayers must make up, both in land and capital. Is it astonishing that France is bending under the weight of that debt, which she contracted not through egotism or wastefulness, but for the benefit of the common defense? Because of so many disasters and so much bleeding, she has not yet recovered her full health; she is a conservative nation.

And yet there is Germany, assisted and sustained by the entire world, receiving advances from all her ex-enemies, including France herself, a country which has little by little re-established her finances, remade her currency, insured her future. The mark is today worth nearly five paper francs.

We feel sure that before making a final settlement with France, the United States will impartially examine the necessary comparisons and that she will be governed in spirit, above everything else, by justice.

**INCREASED ENROLLMENT**

[EXCLUSIVE DISPATCH]

TAFT, Feb. 15.—A remarkable increase in the enrollment of children in schools of the Conley district has been discovered with completion of figures showing the number now in school. All the various schools of the district system there are now 1936 children enrolled and attending school daily, whereas, on October 14, 1924, after school was well started and attendance figures were taken, there were only 1789 pupils.

## HAWAII ATT... IS SANCTIO...

(Continued from Page ...)

that of any other ... Pacific and because ... order to attract the ... have to come from ... tance and could ... on more than ... fleet based on Oahu.

"With our fleet based ... it would be supremely ... an enemy to make ... might be said that ... not be attempted ... in the Atlantic the ... effecting a landing ... so great and if the ... provided with ... it would be very ... vent a landing on ... Oahu.

GIBRALTAR OF ...

"It would be ... the islands the ... cific, but it would not ... cost. It is quite ... make any point ... order to have a ... purpose. It would be ... make it so strong that ... tion would not be ... to the enemy. ... the Pacific it is to all ... tically impregnable ... fleet is not in ... probably could be ... ficient force were ... it, but even in this ... much to be doubted ... attempt would be ... entailed. In any ... be impossible ... fend all the islands of ... Even if an enemy ... of them, except Oahu, ... not be of much value ... none of them possess ... graphical conformation ... bilities to permit ... base. Nothing ... naval bases would ... needs in case he wanted ... an attack against ... Pacific Coast ...

"In order to ... heavy-artillery ... would have to be ... would be an ... undertaking for ... is, therefore, very ... landing would have ... The transports ... ing force would be ... attack and long-range ... landing force would ... opposition in getting ... even if it succeeded ... would have to overcome ... ance of the entire ... the island would fall ... hands."

## *Federal Ju... Takes His ... Feared ...*

[BY A. P. NIGHT WIRE]

MINNEAPOLIS, ... F. McGee, United ... Judge, died in ... the Federal ... of a gunshot wound.

A note ... fear of failing ... ways been a hard ... late he had ... his physical ... ning to wane.

Discovery of his ... by Miss McGee, a ... the engineer of the ... he did not return ...

1925 Will Be A YOUNG MAN'S Year....

for NEVER BEFORE has men's apparel been so gay, so ... in appearance, so *flattering*. Light, ... colors; original new weaves; ... drape gracefully—everything has a ... of swing to it.

*THIS* is the time for the man ... wears-anything-but-dark-colors" to come ... of his rut. Let him test the ... effects of such wonderful new ... don Lavender, Smoke, Beige, ... and Lava Gray.

*COME* in and see yourself in a strictly correct 1925 outfit. See how *becoming* are the carefully draped English models in the new shades. Also note what interesting *values* you find here.

$35 to $65

Harris & Frank

STEIN-BLOCH SMART CLOTHES

437-443 Spring—North of Fifth

MONDAY MORNING

I.N...

In Hollywood

6340 Hollywood Blvd.

In Los Angeles

The Ambassador Hotel

In Pasadena

The Maryland Hotel

Cor. Colorado and Los Robles

"Truhu...

THE newest "... in terms of ... to wash well, the ... activities.

Federal Ju... Takes His ... Feared ...

Mothers, Do This— ... han the Children Cough ... Rub Musterole on Throats ... and Chests

In taking how soon the symptoms ... may develop into croup, or worse. A ... when you're glad you have ... of Musterole at hand to ... relief. It does not blister. ... As first aid, Musterole is excellent ... thousands of mothers know it. ... shall keep a jar ready for instant ...

It is the remedy for adults, too. ... sore throat, bronchitis, tonsilitis, ... croup, stiff neck, asthma, ... aches, headache, congestion, pleurisy, ... neuralgia, lumbago, pains in ... small of back or joints, sprains, ... bruises, chilblains, frosted feet and ... ache of the chest (it may prevent ... pneumonia).

To Mothers: Musterole is also ... made in milder form for babies ... and small children. Ask ... for Children's Musterole. ... 35c and 65c jars ... and tubes.

MUSTEROLE

Better than a mustard plaster

ECZEMA WOULD ITCH AND BURN

In Pimples on Face and Hands. Lost Sleep. Cuticura Heals.

"Eczema broke out in pimples ... and spread my face and hands. It ... would itch and burn and I could ... not keep from scratching. I lost ... sleep for weeks. I could not put ... my hands in water nor do any kind ... of work.

"The trouble lasted two months ... before I used Cuticura Soap and ... Ointment and after I had used one ... cake of Cuticura Soap and two ... boxes of Cuticura Ointment I was ... healed." (Signed) Miss Marie Rite... ..., Jacksonville, New Mexico, Sept. ..., 1924.

Thus fragrant emollients are all ... you need for all toilet purposes. ... Soap to cleanse and purify. Ointment ... to soothe and heal. Talcum ... to powder and refresh.

... Ointment 25 and 50c. Talcum 25c. Sold ... Cuticura Soap Shaving Stick 25c.

Banish Constipation This Modern Way

Just what the world has always needed ... thousands say now ... McKenzie's Antiseptic ... Mineral Oil. This ... scientific treatment ... breaks the constipation ... habits in five days ... money back. An ... pal purifier as well ... laxative, McKenzie's ... Oil relieves regular habits and is ... for constipation, mucous colitis, ... indigestion, and other intestinal ... troubles. Harmless, tested and ... Good for children and old folks. ... Recommended by physicians.

McKENZIE'S Antiseptic Mineral Oil

Written guarantee in every package

# HAWAII ATTACK IS SANCTIONED

(Continued from First Page)

that of any other power in the Pacific and because an enemy in order to attack the islands would have to come from a great distance and could therefore rely on more than even large fleet based on Oahu.

"With our fleet based at Pearl Harbor it would be extremely difficult for an enemy to make a landing. It might be said that a landing could not be attempted. With our fleet in the Atlantic the difficulty of effecting a landing would be so great and if the defenses were provided with sufficient air force it would be very difficult to prevent a landing on islands other than Oahu.

GIBRALTAR OF PACIFIC

"It would be possible to make the islands the Gibraltar of the Pacific, but it would not be worth the cost. It is quite unnecessary to make any point impregnable in order to have it accomplish its purpose. It would be possible to make it so strong that the attention would not be worth the cost to the enemy. With our fleet in the Pacific it is to all intents and purposes practically impregnable now. If the fleet is not in the Pacific it probably could be taken by sufficient force were launched against it, but even in this case it is much to be doubted whether such an attempt would be worth the cost entailed. In any event it would be impossible to fortify sufficiently to defend all the islands of the group. Even if an enemy should land on some of them, except Oahu, they would not be of much value to him and none of them possesses the topographical conformation and possibilities to permit its use as a naval base. Nothing short of a naval base would meet the enemy's needs in case he wanted to launch an attack against any part of the Pacific Coast line of the United States.

"In order to reduce Oahu by heavy guns, defenses of the island would have to be silenced and this would be an exceedingly difficult undertaking for an enemy fleet. It is, therefore, very probable that a landing would have to be made. The transports carrying the landing force would be exposed to attack and long-range gun fire. The landing force would meet considerable opposition in getting ashore, and even if it succeeded in landing would have to overcome the resistance of the entire garrison of the island would fall into their hands."

## Federal Judge Takes His Life Feared Ill

[BY U. P. WIRE]

MINNEAPOLIS, Feb. 15.—F. McGee, United States Judge, died in his chambers in the Federal Building here of a gunshot wound, self-inflicted.

A note ascribed the act to fear of failing health. He had been a hard worker of late he had become feeble in his physical strength was failing to wane.

Discovery of his death was made by Miss McGee, a daughter, the engineer of the building he did not return home to

I. MAGNIN & CO.

"Truhu" Silk Sports Dresses

THE newest "Truhu" silk sports frocks explain their smartness in terms of simplicity. Of gayly hued tub-silk, guaranteed to wash well, they are attractive and appropriate for all sports activities.

$35 and $42.50

...Will Be A ...NG MAN'S ...ear....

...for NEVER BEFORE ...apparel been so gay, so easy ...ce, so flattering. Light, bright ...nal new weaves; clothes that ...fully—everything has a kind ...it.

...time for the man "who-never-...ngs-but-dark-colors" to come out ...Let him test the youth-giving ef... ...wonderful new shades as Lov..., Smoke, Beige, Midnight Blues ...ay.

...d see your- ...istly correct ...See how be- ...the carefully ...sh models in ...es. Also note ...ing values you

...o $65

...is & Frank

...LOCH SMART CLOTHES ...43 Spring—North of Fifth

...obers, Do This— ...n the Children Cough, ...d Materials on Throats and Chests

...ing how soon the symptoms ...ing, sore or worse. And ...ow you've glad you have a ...e at hand to give ...t does not blister. ...Musterole is excellent ...ers of mothers know it. You ...ld a jar ready for instant ...

...ly for adults, too. Relieves ...ma, bronchitis, tonsilitis, ...ld, stiff neck, headache, ...ralgia, congestion, pleurisy, ...ache, backache, aches and ...ns of feet or joints, sprains, sore ...s, chilblains, frosted feet and ...the chest. (It may prevent ...)

...Natures' Musterole is also ...ch in milder form for babies ...d small children. Ask ...Children's Musterole. ...35c and 65c jars ...and tubes.

MUSTEROLE

...Better than a mustard plaster

ECZEMA WOULD ITCH AND BURN

...Pimples on Face and Hands. ...Lost Sleep. Cuticura Heals.

...Pimples broke out in pimples ...on face and hands. It ...and I could ...sleep. I lost ...I could not rest ...do my kind ...

...trouble lasted five months ...I used Cuticura Soap and ...and after I had used one ...of Cuticura Ointment I was ...(Signed) Miss Muriel Rus..., Star Meadow, Sept. ...

...Cuticura Soap and Ointment are ...for all skin troubles, ...and purity, Cuticura ...and refresh.

...Cuticura Soap to shave by. 25c. ...Cuticura Ointment 25 and 50c. ...Cuticura Talcum 25c.

...Relieve Constipation The Modern Way

...Nature has provided how always needed, ...ly way now of ...Antiseptic ...Oil. This new ...tive treatment ...the constipation ...in a few days or ...ly. An Inter... ...as well as ...and is great ...McKenzie's ...Antiseptic Mineral Oil ...to every package.

McKENZIE'S

FURNITURE AND HOUSE FURNISHINGS

AUCTION DE LUXE

10 A.M. TODAY, FEB. 16TH 10 A.M.

At Our Beautiful Salesrooms

162 and 164 West Pico St. (At Hill St.)

TODAY'S excellent event De Luxe will prove a boon to the home or apartment furnisher. The sale abounds in a myriad of choice furniture, Oriental and domestic rugs, art goods, bric-a-brac, etc., and also includes a large consignment from one of Los Angeles' most prominent antique dealers.

*See Detailed Description in Yesterday's TIMES Page 2, Part II*

BECAUSE OF THE DIVERSIFICATION AND ENORMOUS NUMBER OF OFFERINGS IN THIS EVENT DE LUXE, FAST SELLING WILL NECESSARILY BE THE ORDER OF THE DAY. YOU CANNOT AFFORD TO MISS A MOMENT OF THE INTERESTING SELLING. BE ON HAND PROMPTLY AT THE BEGINNING, 10 A.M., THIS MORNING.

REAL ESTATE AUCTION

2 P.M., Tomorrow, Tuesday, Feb. 17, 2 P.M.

LOT 60x120

This exceptionally beautiful 6 room Dutch Colonial

506 Mound Ave., South Pasadena

Route:—Pacific Electric car at 6th and Main Sts. to Fair Oaks and Mound Aves., walk ½ block west; Automobiles out Fair Oaks Ave. to Mound, ½ block west.

"AN UNPRECEDENTED OPPORTUNITY TO BUY ABSOLUTELY AT A PRICE OF ONE'S OWN MAKING AND ON RIDICULOUSLY EASY TERMS, ONE OF THE DAINTIEST HOMES IN SOUTH PASADENA, PICTURESQUELY SITUATED, JUST OPPOSITE BEAUTIFUL OAK LAWN PARK, WITHIN 6 BLOCKS OF TWO SCHOOLS AND ONLY 20 MINUTES FROM THE HEART OF LOS ANGELES."

We have been commissioned by Mr. and Mrs. Earl R. Bunker (who are returning to their former home) to dispose of this excellent property and IT WILL BE DISPOSED OF AT THIS SALE. DRIVE OUT TODAY AND INSPECT IT. YOU'LL WANT TO OWN IT AND YOU MAY ON PRACTICALLY A RENTAL BASIS.

INTERIOR ARRANGEMENT

The entire interior woodwork is in Old Ivory and White Enamel, all walls beautifully done. Exceptionally beautiful Living Room 12x22 leads into Dining Room 12x18—each of these rooms have French Doors and Windows leading onto side lawn and rear cement porch; 7x10 Breakfast Room with built-in China and Crystal Cabinets; Large Kitchen with every wanted built-in feature, wood-stone sink and drain board; Porcelain Laundry Tub; 2 beautiful, large, light and airy bedrooms, each with commodious clothes closets and French Windows; full tile and porcelain bath with highest type of plumbing and fixtures.

SALIENT FEATURES

Especial attention is called to the unique and very beautiful lighting fixtures; SELECTED HARDWOOD FLOORS THROUGHOUT HOME; beautiful front, side and rear lawns; FULL CEMENT WALKS AND DRIVEWAY; FULL CEMENT GARAGE; INDIVIDUAL COLE HOT AIR FURNACES; EVER READY HOT-WATER HEATING SYSTEM; in fact the last word in modern architecture making for attractiveness, comfort and convenience. Situated in one of the most beautiful residential sections of South Pasadena and surrounded by beautiful estates. SIMILAR AUCTION OPPORTUNITIES ARE SELDOM PRESENTED. BE SURE AND TAKE ADVANTAGE OF THIS ONE. REMEMBER DAY AND DATE OF SALE, TUESDAY, FEBRUARY 17th, 2 P. M. OPEN FOR INSPECTION TODAY, 10 A.M. TO 4:30 P.M. For any desired additional information phone our offices.

H. P. BALL CO., Auctioneers

162 AND 164 WEST PICO ST.

ATlantic 9040, 9011.

"FOR SATISFACTORY SERVICE AND BEST RESULTS"

*Mild, Medium or Strong*

You use less to make the strength you want of better coffee.

BEN-HUR COFFEE

Roasted and Packed in Los Angeles by Jonnes Brothers Company

# BUCKAU SPEEDS OVER NORTH SEA

*Rotorship is Making Better Than Four Knots*

*Riding for First Time With Propeller Idle*

*Motion is Easy Roll Under Power of Rotors*

BY JAMES B. WHARTON

[BY CABLE—EXCLUSIVE DISPATCH]

[Copyright, 1925, United States, Canada, Japan and South America by North American Newspaper Alliance. Copyright Great Britain by the Manchester Guardian, in Sweden by Dagspostiven, in Denmark by Politiken, in Germany by Roderich Menes.]

IN THE NORTH SEA ABOARD THE ROTORSHIP BUCKAU, Feb. 15 (By Radio.)—Rnuning for the first time solely under the power of her big rotors, the Buckau is now breasting the full sweep of the North Sea at a speed of four and a half knots. This is considered very creditable by everyone aboard Since 8:30 a.m. our propeller has lain idle. This is the first time since we left Dantzig that we have been able to shut off the main engine entirely.

The wind has been south by southwest and blowing steadily at about thirteen miles. We are riding abreast of it and have forged ahead all day at the above speed. Under precisely identical conditions our sister ship, the Annen, canvas-rigged, could not make so much headway. Our motion is exactly like that of a sailing ship. Swinging easily in the long roll of the North Sea, we get an entirely different motion from what we suffered on the Baltic when we chopped the water.

Forward one hears only a slight grind of the rotors; aft, the regular beat of the small motor which turns the rotor vies with their grinding. The action of wind and rotors is interestingly apparent today whenever smoke comes from the galley cookstove. Think of the fore rotor as a clock with the twelve hour opposite the bow. The galley funnel is situated just off 8 o'clock. Its smoke is caught by the rotor at 9 and swung rapidly around the rotor, until thrown off at 3 or 4 o'clock. At 9 the wind pushes us, at 12 and 1 it pulls us. That, briefly, is the explanation of the rotor principle—always push and pull.

We passed the Borkum light at 8:35 o'clock last night and are now heading directly for the east coast of England. We will follow it up to the Firth of Forth.

## Vatican Envoys Will Withdraw From Argentina

[BY CABLE AND ASSOCIATED PRESS]

BUENOS AIRES, Feb. 15.—Although no official announcement is available regarding a reported solution of the difficulty between the Argentine government and the Vatican, La Nacion says it is understood the controversy will be satisfactorily settled this week by the withdrawal by the Vatican of Nuncio Beda Gardinale and his auditor, Monsignor Silvani, who, more than a month ago, were delayed persona non grata by the Argentine government.

Simultaneously, the appointment of the Papal Nuncio at Rio Janeiro to fill the vacancy will be announced, according to the newspaper.

La Nacion says this solution, while complying with the Argentine government's desire, will have the appearance of being merely a retirement of the Nuncio necessitated by a new appointment.

## Illinois County to Make War on Rat Population

[EXCLUSIVE DISPATCH]

PANA (Ill.) Feb. 15.—Pana and Christian counties are overrun with rats. According to Claire E. Hay, county farm adviser, rats annually destroy more than $75,000 worth of foodstuffs in Pana township, not to mention the county, of which there are seventeen townships. In order to eradicate the rats, a week's campaign, beginning next Wednesday, is to be put on to exterminate them.

Poison is to be used principally. Battles are to be made in every township in the county. Every man, woman, boy and girl in the county is to be enlisted in the Pied Piper's battle.

## WOODY LAND ASSIGNED

Modoc Petroleum Corporation Takes Over Holdings

[EXCLUSIVE DISPATCH]

BAKERSFIELD, Feb. 15.—For the assignment of oil lands in the Woody district to the Modoc Petroleum Corporation, Tom Piper is to receive $35 a day as rental for tools used in the drilling operations and a bonus of $16,000 when paying oil is struck, beside an unnamed consideration received at the time of the drawing of the lease.

Originally owned by Lizzie Glide, the land was first leased to Piper who assigned the holdings to E. P. Hoisington, who in turn assigned the lease to the Mills organization. Description of the property appearing on papers filed yesterday with County Recorder Shomate declares the south half of Section No. 15 and all of Section No. 21, 27-28.

E. P. Hoisington, whose name appears in the assignments, was a former Bakersfield resident who has been operating at Long Beach.

## DEFUNCT IOWA BANK CASHIER INDICTED

[EXCLUSIVE DISPATCH]

DES MOINES, Feb. 15.—W. E. Pierson, cashier of the defunct State Savings Bank of Afton, was charged with embezzlement, fraudulent banking and making false reports to the State Banking Department in eleven indictments returned by a county grand jury at Creston. Four previous indictments against Pierson were quashed recently when it was shown that the grand jury which returned them was illegally drawn.

# INDUSTRIAL ART IS GIVEN RECOGNITION

*Hoover Names Commission to Attend Exposition in Paris This Year*

[EXCLUSIVE DISPATCH]

WASHINGTON, Feb. 15.—The significance to the United States of art in industry for the first time in the history of the United States government was given official recognition in the announcement today by Herbert Hoover, Secretary of Commerce, that letters of marque had been granted to Prof. Charles R. Richards, Henri Creange and Frank G. Holmes, appointing them as official commissioners of the United States Department of Commerce to the International Exposition of Modern Decorative and Industrial Art to be held in Paris in 1925.

Prof. Richards, director of the American Association of Museums and author of "Art In Industry," heads the commission; Mr. Creange, winner of the Friedsam Art In Industry medal, and Mr. Holmes are the other two members. The commission, with Secretary Hoover's consent, has officially appointed Edward L. Bernays, counsel on Public Relations of New York, to its body.

This commission, accompanied by delegates representing the industries in which the art element is prominent, will visit the exposition to be held in Paris from May to October in a body, and will report their findings on "such features of the exposition and phases of the proceedings therewith as may be of value to American manufacturers."

The commission will immediately proceed with its work of organization and will establish headquarters at 2 West Forty-sixth street, New York, from which place the organization and the work of the commission will be effected.

## NEW REGULATION ON DRIED FRUIT IMPORTS

FEDERAL BOARD ANNOUNCES RULINGS ON ENTRY OF FOREIGN PRODUCTS

[EXCLUSIVE DISPATCH]

WASHINGTON, Feb. 15.—Two additional amendments (amendments Nos. 3 and 4,) minor in character, have been made to regulation 2 under quarantine 56 for the purpose of better safeguarding the entry of foreign fruits and vegetables, is the announcement of the Federal Horticultural Board, United States Department of Agriculture. The first of these applies to cured or processed fruits and vegetables, including dried products, cured figs, dats and raisins, etc.; nuts and dry beans, peas, etc., which hitherto have been authorized entry without restrictions. This provision has now been amended to enable the department to bring the entry of such products under permit and regulation when it shall be determined that the condition of drying, curing or processing to which they have been subjected may not entirely eliminate risk.

The other amendment relates to the paragraph of regulation 2 providing for certain exemptions authorizing greater freedom of entry of fruits and vegetables from the countries covered. No provision had been made in this paragraph for conditioning the issuance of permits under these exceptions on the continued freedom of countries concerned from invasion by fruit flies or other pests. The proviso now added to the paragraph introducing these exceptions is to meet such need. The immediate necessity for this amendment arises from the fact that the State of Victoria of the Commonwealth of Australia, one of the countries concerned in these exceptions, is said to have recently become invaded by the Mediterranean fruit fly.

## TELESCOPE REVEALS DEAD MAN ON SHORE

[BY CABLE—EXCLUSIVE DISPATCH]

LONDON, Feb. 15.—A visitor to Tintagel (North Cornwall,) scanning the sea and the shore with a telescope, was startled to see through the instrument a man's body lying at the foot of the cliffs.

Investigation was made, a policeman descending sixty feet down the side of the cliff to the body. The dead man is believed to have been an artist who fell over the cliff last summer.

STEAM gives your obstinate cold in 20 minutes at Arrowhead Hot Springs. Steam cure baths. Hotel offers special low rate $6 per day, American plan. Come.

LOS ANGELES LAUNDRY

FOR 19 YEARS THIS COMPANY HAS BEEN UNDER MORGAN MANAGEMENT

LINEN SUPPLY DEPT.

LOS ANGELES LAUNDRY CO.

915 YALE STREET

TELEPHONE: MAIN 1576

LOS ANGELES

Mary Fraser CANDY SHOPS

Pure and Delicious

*Old-Time Home-Made Candies*

*Scientific*

X-RAY

C-h-i-r-o-p-r-a-c-t-o-r-s

11 Years' Experience

Palmer Graduates

Mae Parsons, D.C., Ph.C.

C. E. Parsons, D.C., Ph.C.

THREE WAYS WE INSURE PERFECT SERVICE

*1. Exact Picture of Your Spine*

Our Spinographs give an accurate X-Ray picture of your displaced spinal bones and show just what must be done.

*2. Gentle, Scientific Adjustments*

Specialized knowledge, backed by eleven years of successful experience insure *gentle* adjustments where relieve pinched nerves and allow Nature's force to work.

*3. Accuracy in "Check-up"*

All our adjustments are double checked with an instrument that minutely registers, on a sensitive dial, the accuracy of the adjustments.

*Come in and have a chat with us and we will tell you about our method and what we can do for you. There is no obligation.*

Parsons-Los Angeles

422-423-424-425-426-427

LOEW'S STATE BUILDING

Seventh and Broadway

T-2-16-25

Sim Crabill Says

*"Barrin' fire, flood, famine and other 'acts of God'—if business is poor, it's generally because the kicker failed to insure prosperity by advertising."*

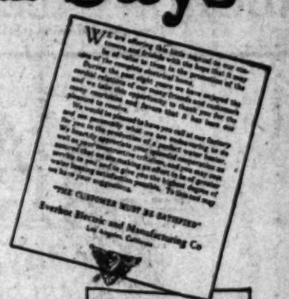

CONSISTENT advertising aside from its immediate effect in building sales enhances reputation and creates steady patronage — valuable "anchors to windward" when depression clouds dot the horizon.

Let "direct advertising headquarters" show you how inexpensive such anchors are—how far your money will stretch when invested in direct advertising—the logical medium where appropriations are limited, markets restricted or immediate results needed.

Phone TRinity 5631 and ask a representative to call and explain without obligation. Do it now!

53

TIMES-MIRROR PRINTING & BINDING HOUSE

118 *South* BROADWAY *Trinity*..5631

Established 1859

16 Original Features

No Tension to Adjust—No Bobbins

The Willcox & Gibbs portable electric is famed not only for having the finest workmanship and materials to be found in any sewing machine, but it has original advantages which make thousands of women regard it as "the only sewing machine."

It has no bobbins to wind. It has no tension to adjust. It sews beautiful seams which are three times as strong as ordinary machine seams, but which are "correctable"—they will come undone in an instant if you wish.

It will sew anything, at any speed you desire. Sew in any room. Use any table. Take it when you travel, in its mahogany finish case. (Or perhaps you prefer the beautiful console model.)

Free home trial. Free sewing lessons. Old machine in trade. Pleasant payment plan.

Willcox & Gibbs Sewing Machine Co.
Please send information on free trial offer, free sewing lessons, and special terms.
Name .....
Street Address .....
City .....

Willcox & Gibbs Sewing Machine Co.
625 West Seventh Street
336 South Broadway
Phone TUcker 6952

Service Courtesy

Constance Talmadge *speaks on learning to save...*

What the star of "Learning to Love" (at Loew's State Theater this week) has to say of learning to save....

"THRIFT is today's insurance against tomorrow's need. Ponder this well and save all you can every week. You may be healthy and earning big money today; but tomorrow adversity may come and cut off your income. That's no laughing matter. *Learn to save.*"

Constance Talmadge

PACIFIC-SOUTHWEST TRUST & SAVINGS BANK

Central Office Sixth and Spring Streets
LOS ANGELES

# FRANCE LEARNS TREASURY PATH

*Late Ally Faithful Patron of Liberal Lender*

*Borrowings in 1920 Amount to Regular Pension*

*Ten Millions a Month is Toll of Friendship*

BY WILLIAM P. HELM, JR.
[EXCLUSIVE DISPATCH]
[This is the third of a series of articles on the French debt by Mr. Helm. The fourth will appear in an early issue.—Ed.]

NEW YORK, Feb. 15.—French promises to pay, delivered to our government in 1919, as shown in previous articles, ran to the grand total of $1,201,050,000 for the year. But her borrowing did not end with 1919. Again in 1920, the record shows, France was the most frequent caller of all the Allies at the cashier's counter of our Federal Treasury.

She began her 1920 borrowings as soon as the Treasury opened. New Year's Day, of course, was a holiday and no business was transacted. On the day following, however, January 2, France obtained a cash advance of $10,000,000. The Armistice had been signed nearly fifteen months before, yet there still appeared need of our financial assistance. The record of French borrowings from our Treasury in 1920 reads as follows:

| | |
|---|---|
| January 2 | $ 10,000,000 |
| February 3 | 10,000,000 |
| February 9 | 10,000,000 |
| March 11 | 10,000,000 |
| April 8 | 10,000,000 |
| May 11 | 10,000,000 |
| July 2 | 10,000,000 |
| August 6 | 10,000,000 |
| August 18 | 10,000,000 |
| September 20 | 10,000,000 |
| Total | $100,000,000 |

HER REGULAR STIPEND

Once a month, on the average between New Year's Day and late September of 1920, France traveled the well-worn route to the Treasury. Each time she made the same request: "Please lend me $10,000,000." Each time she got what she asked for.

Manifestly, no part of these 1920 borrowing went to fight the Allies' battles. They did help, as our governmental authorities knew, of course, in the reconstruction work which France had begun within her own boundaries. That, for one thing; for another, the funds were applied to other purposes peculiarly French—purposes in which the United States had a friendly and sympathetic, but not an allied interest.

On September 28, 1920, the records shows, our loans to France definitely ceased. Bear in mind the date, for it has a twofold relevancy. In the first place, the Harding-Cox Presidential campaign was in full swing and members of a hostile and inquisitive Congress were inquiring into the subject with increasing insistence. Perhaps those inquiries had something to do with ending our relations as banker to France. And in the second place, the Armistice had been signed two years, lacking six weeks, when the last cash advance was made.

These advances ran the total loaned to France up to approximately $3,932,000,000. In return, our Treasury held her promises to pay. In addition, it held her ten-year notes for surplus war materials which she had purchased when our troops were withdrawn. The largest of these notes, as mentioned in a previous installment, was $400,000,000. Subsequent adjustment had resulted in her giving us two more ten-year notes, due in 1930, whose total ran to somewhat more than $7,000,000. The $407,000,000 in notes represented her full obligation for our surplus supplies.

STAGGERING TOTAL

Thus, all told, France owed us when our loans ended in 1920, a total of approximately $3,340,000,000 in principal. The unpaid interest on this sum ran to more than $311,000,000, making the total French indebtedness, on the termination of our loans, approximately $3,651,000,000. But France had paid the interest on her obligation to us up to May 15, 1919. True, she had paid it by borrowing from our Treasury a sum sufficient to pay it, but nevertheless it had been paid.

The interest charge contained in the present French debt, therefore, does not go back of the Armistice, but begins more than seven months after the Armistice had been signed. The entire amount of the interest due today is the accumulation of post-war interest. At the present time it runs to more than $800,000,000, representing the accumulations of nearly six years, or from May 15, 1919. The total of the French debt November 15, last, as set forth by the Secretary of the Treasury, was $3,940,612,817.49 principal and $796,711,537.08 interest, an aggregate of $4,137,324,354.57.

Of that sum, $2,000,000,000 was due on Armistice Day. The remaining $2,137,324,354.57 has accumulated since the war ended.

The record of France's borrowing since the war would hardly be complete without reference to the sums borrowed by other governments with which the United States was associated in the war. Looking into the detail of the entire picture, France stands prominently in the foreground as our most frequent banking customer in the two years following the war. During that period she obtained seventy-one separate advances from the American Treasury, as compared with forty-one advances to Belgium, thirty-two to Great Britain and forty-six to Italy.

ITALY GOOD SECOND

It might be noted at this point that Italy, whose present debt runs to about $2,100,000,000, and is as yet unfunded, was our next-best customer in post-war borrowing. Her remarks obtained $460,000,000 in cash from the American Treasury after the Armistice was signed.

But France stands out, par excellence, as the greatest of all borrowers after the Armistice. In cash advances and by the purchase of surplus materials she ran a bill with us totaling in principal only $1,340,000,000 between November 11, 1918, and September 28, 1920. Cash advances to all the other Allies combined, including Italy and her $600,000,000, ran to a grand total of $1,469,000,000 during the same period.

Thus France obtained from the United States after the Armistice the equivalent, in cash and goods, of almost as much as all the cash advanced the other Allies put together. If Italy is left out of the reckoning, the record shows that France alone received more than half as much again as the cash advanced to Great Britain, Belgium, Czecho-Slovakia, Greece, Serbia, Rumania and Liberia—the only other borrowing nations—put together in one lump sum.

[Copyright, 1925, Current News Features, Inc.]

# HINT WAS ALL THEY NEEDED

Judge's Illustration Tip to Which Listeners Responded

[EXCLUSIVE DISPATCH]

BOSTON, Feb. 15.—A judge pointing out to his court that a witness was not necessarily to be regarded as untruthful because he altered a statement he had previously made.

"For instance," he said, "when I entered this court today I could have sworn that I had my watch in my pocket. Then I remembered I had left it in the bathroom at home."

When the judge got home that night his wife said: "Why all this bother about your watch — sending five men for it? I gave it to the first one who came; he knew just where it was."

Neither man nor watch has been seen since.

# *Wife of Exiled Kaiser Adopts Old Royal Title*

[BY CABLE AND ASSOCIATED PRESS]

DORTMUND, Germany, Feb. 15. Formal notice has been served on Germany that the nation again has an empress.

For the first time since her marriage to the exiled monarch the Princess Hermine has stepped into the public spotlight as "Her Majesty, the Kaiserin." The signature is attached to a message of condolence addressed to the Stinnes firm in connection with the mine disaster at this place, which cost the lives of 137 workers.

The telegram is reproduced in the reactionary press as though William still ruled at Berlin.

ASSESSOR NAMED

[EXCLUSIVE DISPATCH]

CLIFTON (Ariz.) Feb. 15.—Harvey T. Grady, a former deputy Sheriff, has been appointed County Assessor, succeeding W. J. Collins, deceased.

RIVERSIDE

*"The City Beautiful"*

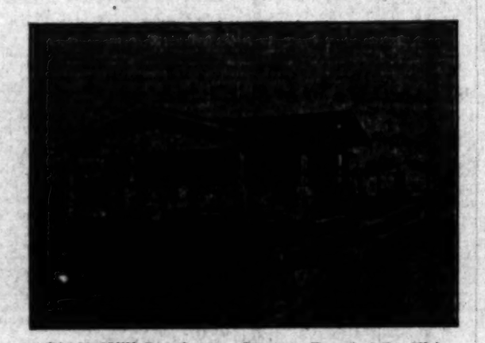

$6000 Will Purchase a Poultry Ranch Like This in Riverside.

SPEND $6000 IN RIVERSIDE AND GET A MODERN, 5-ROOM HOME ON A POULTRY RANCH EQUIPPED FOR 1000 CHICKENS

IT COSTS YOU LITTLE TO ENTER THE POULTRY INDUSTRY HERE

Riverside offers unmatched advantages to the man who wants to enter the poultry industry. This is not a "boom town" and never was, consequently land values are not inflated. That's why your dollar goes further here. Where else, for instance, can you get 3½ acres of good land, with a modern five-room home and equipment for 1000 birds at only $6000? You can do it here!

OPPORTUNITIES ARE UNLIMITED

Despite the fact that Riverside's poultry industry has grown 100 per cent during the last four years and its valuation figures now are close to $2,000,000, there are still unlimited opportunities. Experts say that climate, soil and water conditions here are ideal. A large Riverside firm is prepared to absorb eggs in unlimited quantities, with no transportation expense. A weekly basis of payment at good rates is offered.

YOU ARE SURE OF A STEADY MARKET

This means that you are sure of a steady market for your product, and in a community having the highest class modern schools, churches, clubs, recreation facilities and home environment. Riverside is growing steadily. An investment here is a sound one.

MAIL THE COUPON—IT WILL BRING YOU A WEALTH OF INFORMATION ABOUT RIVERSIDE

CHAMBER of COMMERCE RIVERSIDE

Chamber of Commerce, Riverside, California.
Gentlemen: Please send me, free of charge, complete information about Riverside.
NAME .....
ADDRESS .....
I am particularly interested in the following:
.....
T-2-16-25

# BABY LEFT WITH UNWILLING NURSE

"SAME OLD RACKET," SAYS POLICEWOMAN AS BABY IS ABANDONED

[EXCLUSIVE DISPATCH]

ST. LOUIS, Feb. 15. — R. W. White of Kansas City, Mo., stopping at a hotel here, went to union station to meet some friends. The train being late, he sat down to wait. A well-dressed young woman with a baby about three weeks old sat beside him. The baby, taking its morning meal from a bottle, seemed happy.

"Would you hold my baby while I buy a ticket?" asked the woman. So Mr. White daintily held the youngster as the woman moved away in the crowd. Then the hands of the station clock began moving along to a point where Mr. White was worried. The woman should have been back long ago. The baby got restless and began to squirm. So did Mr. White.

After an hour of watchful waiting, Mr. White, fearing his friends might arrive and embarrass him, sought Policewoman Gibson and turned his charge over to her. "Same old racket," she said as she hustled toward the police headquarters with the infant.

# CHILDREN AS DECOYS IN FREE MEAL PLOT

[BY CABLE—EXCLUSIVE DISPATCH]

ZURICH (Switzerland) Feb. 15. Here's a new way to get a free meal. A well-dressed stranger with three children entered an exclusive Zurich restaurant, ordered a large meal for himself and "family" and then told the children to wait while he went outside to buy a cigar. He never returned. The proprietor asked the children where their father had gone. "He's not our father," said the children. "He just invited us in to have a good meal."

HOTEL SACRAMENTO
Sacramento, Cal., the Capital City's leading fireproof hotel. Logical stopping place to or from Lake Tahoe. Management Albert Betzen.
POTRERO 1288, Main 1243.

AUCTION SALES AUCTION SALES
Los Angeles Auctioneers' Association Official Bulletin

Auction

TODAY—TONIGHT
Monday, February 16th
All Day and Evening

10:30 A. M. and 7:30 P. M.
647 South New Hampshire
N. W. Corner of Wilshire Blvd.

Luxurious Furnishings

LARGE AND SMALL ORIENTAL RUGS (including Persian, Turkish and Chinese), PERIOD FURNITURE for the living room, dining room and bedrooms; beautiful lamps, mirrors, pictures, bric-a-brac, imported china and glassware and many other articles of interest.

The furniture and furnishings to be offered for sale represent a cost of $50,000, and are comprised of the finest that money can buy. A visit to the house will convince one of their elegance and beauty.

Luncheon Will Be Served to My Patrons and Guests.

Lewis S. Hart
TR. 0774

Sale Positive Regardless of weather Conditions.

Attractive 5-Room Bungalow
One of the Prettiest in the Southwest
5452—6th Ave.
(Between 54th and Hanson)

At Auction
Tomorrow, Tues.
11 A.M.

A charming little home of 5 well arranged rooms. Two bedrooms, breakfast nook. All modern built-in features.

Lot About 45x135
Garage
SEE THIS AT ONCE
Open Today, 1 to 5 P. M.

BY AUTO: Drive South on Western to 54th St., West to 6th Ave., South to 51st.
BY CAR: Take Grand Ave.-54th car marked "M" to 6th Ave.

C. H. O'Connor & Son
Auctioneers
320 Bank of Italy Bldg.
TRinity 1061.
941 S. Western Ave. 58238.

Watch your Coffee

IT HAS *something happened to your coffee? Does it taste like it always did? Has its flavor changed? The quality of* Schilling Coffee *has* not *been changed. The traditional blend stands -- untouched.* Watch your Coffee

COFFEE INSURANCE

*If at any time you do not consider* Schilling Coffee *the best coffee to be found, I will return your money over my counter—instantly, gladly and without question. You keep the coffee.*

—Your Grocer

IDE

0 IN
AND GET
, 5-ROOM
A POULTRY
UIPPED FOR
ENS

LITTLE TO ENTER
INDUSTRY HERE

atched advantages to the man
poultry industry. This is not a
was, consequently land values
why your dollar goes farther
stance, can you get 2½ acres of
five-room home and equipment
000? You can do it here!

ARE UNLIMITED

Riverside's poultry industry has
ng the last four years and that
e close to $2,000,000, there are
ties. Experts say that climatic
here are ideal. A large River-
absorb eggs in unlimited quan-
ion expense. A weekly basis of
offered.

OF A STEADY

ure of a steady market for your
unity having the highest class
clubs, recreation facilities and
erside is growing steadily. As
d one.

COUPON—IT WILL
A WEALTH OF
ON ABOUT

mber of Commerce,
erside, California.
Gentlemen: Please send me, free of
to information about Riverside.
AME .....
DDRESS .....
am particularly interested in the fol-
wing:
5-16-25

Watch your Coffee!

ething hap-
to your coffee?
t taste like it
s did? Has
he quality of
as not been
tional blend
ed. Watch your Coffee!

counter—instantly, gladly,
bout question.
the coffee.
—Your Grocer.
R.S. Tho...



A MUTUAL ORGANIZATION—FOUNDED IN 1845

# New York Life Insurance Co.

(Incorporated under the Laws of New York)

346 BROADWAY, NEW YORK, N. Y.

## Eightieth Annual Statement

...holders:

...ntaining an audience of about seven and a half million people. I directly ...and one-half million thoughtful men and women each of whom is respon- ...ion for about four others.

...ture is your relation to each other and to your neighbors through the New ... Company.

...ese mere figures about the Company have ceased to interest you in the ...Whether we have in assets more or less than a billion dollars or do more or ...than a hundred million dollars of new business in a year is interesting now, ...these once amazing facts tell how widely useful you are as a part of a ...enterprise which is both beneficent and beneficial.

...In this year of grace try to give you a new thought about yourselves and—if ...it—about your duty to others.

You are the plain people that Lincoln referred to.
Few of you are very rich; few are very poor.

...always quick to help your neighbor, even at some sacrifice to yourself. ...neighbor is ill you sympathize with him, and if you know of some way in ...help him you eagerly offer your services.

...sickness threatens him and his family and you know that he does not under- ...the Diphtheria serum, you almost force him to get it and get it quickly. ...the same about Typhoid or Pneumonia or Scarlet Fever.

...as a farmer you tell your fellow-farmer of any process you know by which ...may be increased or how his methods of marketing may be improved.

...are moved by the same impulse if you are a physician or a lawyer or a ...or a teacher or a mechanic or a clerk or a day laborer.

...do these things spontaneously. You expect no reward. You know your ...would gladly do the same for you.

...words, your neighbors' welfare has become a part of your own life; ...is their concern, too.

...call the milk of human kindness.

...will perform your greatest neighborly service in 1925, almost work a miracle ...if you would recognize the remedial power of life insurance in your ...with your neighbor. You hesitate because you think that whether or not ...insures his life is his private affair.

...his life is no more your neighbor's private affair than is the condition ...

...sickness is just as real and just as dangerous as Disease. The poverty which ...is worse than either.

...welfare of your neighbor's children and his own security in old age are ... You have observed the beneficent work of life insurance. Why not ...to your neighbor about what you know?

Has it brought you peace of mind? Tell him so.
Has it taught you to save money? Show him how.
Are you getting more out of life for yourself and your wife because you know your children will be provided for? Explain that to him.

...generally have a sympathetic auditor because he himself has seen widows ...poverty, families kept together and children educated by life insurance. ...your neighbor have seen life insurance help your community and ...ways; by loans on farms, homes, business buildings, the purchase of the ...Town or County or State—through the purchase of Railroad bonds and ...great public utility corporations that are so rapidly increasing human ...and human comfort.

...in short, talk with your neighbor about anything more vital, more in- ...with every neighborly impulse?

...him how this Company is benefiting him constantly even though he is not ...it. Tell him that he ought to become a member.

...one of our agents. Introduce him to your neighbor.

...follow the neighborly impulse here as you would in other things—on the ...sound theory that your neighbor's welfare is your concern.

...1925 you each did this neighborly act and added one person like yourself ...membership you would about double the outstanding insurance of the ... This would be a great piece of public service; it would be a fine neighborly ...and it would directly benefit you because, if the Company's outstanding ...declined, its fixed charges would relatively decrease, and this saving would ...part of your life insurance.

...a policy-holders' Company. It exists because you are provident. Its ...security are unrivaled. *Its assets belong to you.*

...neighbor doesn't clearly know all that. He doesn't realize that you are a ...general owner of more than a billion dollars. He probably doesn't fully ...what a prudent and desirable neighbor you are.

...all about it.

DARWIN P. KINGSLEY,
*President*

| | |
|---|---|
| ...ife Insurance Dec. 31, 1924 | $4,695,000,000.00 |
| ...ums paid for in 1924 | 746,000,000.00 |
| ...Interest Earned on Assets, including cash in bank, Dec. 31, 1924 | 5.06% |
| ...ments made in 1924 (excluding Loans on Policies) | 122,000,000.00 |
| ...held on account of Beneficiaries and Policy-holders ... | 169,000,000.00 |

**Balance Sheet, January 1, 1925**

...Market Values as determined by the Insurance Department, State of New York

| ASSETS | | LIABILITIES | |
|---|---|---|---|
| ...ed | $7,314,032.75 | Policy Reserve | $820,467,244.00 |
| ...Loans— | | Other Policy Liabilities | 30,932,800.00 |
| ...ed and Business | 68,143,085.50 | Dividends left with Company to Accumulate at Interest | 18,136,689.14 |
| ... | 230,422,084.50 | Premiums, Interest and Rentals prepaid | 2,959,867.36 |
| ...Railroad Stocks | 168,308,446.91 | Taxes, Salaries, Accounts, etc., due or accrued | 10,881,658.07 |
| ...States | 94,354,419.09 | Additional Reserves | 10,350,417.00 |
| ...Corporations, ...Municipalities | 303,504,995.93 | Dividends payable in 1925 | 54,136,792.24 |
| ...Bonds | 189,225,821.45 | Reserve for Deferred Dividends | 7,108,161.00 |
| ...Branch Offices | 43,251,785.00 | General Contingency Funds not included above | 161,212,611.52 |
| ... | 5,804,721.82 | | |
| ... | 35,537,156.76 | | |
| ... | $1,055,896,210.42 | Total | $1,055,896,210.42 |

DIRECTORS

DAVID R. FRANCIS, MYRON T. HERRICK, CHARLES D. HILLES, ALBA B. JOHNSON, PERCY H. JOHNSTON, WILLARD V. KING, DARWIN P. KINGSLEY, RICHARD I. MANNING, JOHN G. MILBURN, GERRISH H. MILLIKEN, FRANK PRESBREY, JOHN J. PULLEYN, RIDLEY WATTS, FLEMING H. REVELL, GEORGE M. REYNOLDS, FLERIDGE G. SNOW, HIRAM R. STEELE, OSCAR S. STRAUS, S. DAVIES WARFIELD


## ENDS DOUBT ON COTTON PACTS

*Measure Gives Secretary of Agriculture Authority*

*Agreements for Standards Questioned Heretofore*

*Legalizing Action is Seen as Benefit to Industry*

[EXCLUSIVE DISPATCH]

WASHINGTON, Feb. 15.—Specific authorization for the Secretary of Agriculture to make agreements with foreign cotton associations, exchanges and other cotton organizations for the use of the universal cotton standards is carried in the agricultural appropriation bill signed by President Coolidge the 10th inst.

It has been held by officers of the Department of Agriculture that authority for entering into these agreements was conferred upon the Secretary of Agriculture by the text of the Cotton Standards Act. In order to remove all doubt about the legality of the department's action in entering into these agreements Congress added the language of the amendment to the appropriation bill. The action of the Secretary in making agreements with respect to arbitrations and to the preparation, distribution, inspection and use of the practical forms of the standards is specifically mentioned.

Officials of the department commenting upon the amendment said today that "the question has recently been raised in this country and abroad of the authority of the Secretary of Agriculture to enter into agreement with European cotton exchanges and particularly with regard to his empowering members of the arbitration committees of such exchanges to act for the department in the arbitration of disputes arising over shipments of cotton described, as required by the United States Cotton Standards Act.

"While," they said, "the department's legal advisers have held that the Secretary's authority in the matter was ample under the original bill and although no effort has been made by anyone to avoid the decisions of the European arbitration committees, the department feels that it is of great benefit to the cotton industry to have all doubt on the question removed."


TAKE the cure at Arrowhead Hot Springs. Only $6 per day—special American plan rate for short time. Paved roads all the way. No mountain grades. Chains at gate.



## Plain Facts for Building Contractors

IN the chain of building operations, the weakest link determines the net result to the owner in point of workmanship and satisfaction. That is why every contractor who is a member of the Builders' Exchange should engage only sub-contractors who are fellow members. More is involved than mere loyalty to the organization. It is a plain case of dollars and cents value — of loyalty to the owner —of backing up your own reputation with workmanship and materials of the same high standards. Every sub-contractor who holds a membership in the Exchange is bound by the same badge of honor as the contractor—a pledge of integrity and efficiency. The Builders' Exchange stands constant watch to enforce this rule. The penalty is a forfeiture of membership. So the public as well as the contractor is secure in engaging a sub-contractor who belongs to the Builders' Exchange. If every contractor and every sub-contractor was a member of the Exchange, every owner would be insured of complete satisfaction.

The BUILDERS EXCHANGE of Los Angeles

500 STIMSON BUILDING

Telephone VAndike 1017


## PLATICAS DE LOS LUNES

'Por el Profesor R. Guerrero

DEL DEPARTAMENTO ESPAÑOL DE "THE TIMES"

NUMERO 302

Después de haber estado cerca de tres meses ausente de Los Angeles he vuelto a mis labores en el Departamento Español de este periódico, y, al reanudarlas, cúmpleme enviar un cordial saludo a los numerosos lectores que han seguido con interés las Pláticas castellanas que desde hace ya bastante tiempo comencé a publicar en "The Times".

En obsequio de la continuidad encabezo esta Plática con el número 302, pues correspondió el 301 a la última que publiqué el año próximo pasado, y que apareció en esta columna el lunes 24 de Noviembre de 1924. En ella y en algunas que le precedieron estaba yo comentando un artículo de Miguel de Zárraga, corresponsal en Nueva York del diario madrileño ABC, artículo que reprodujo en las Pláticas 290 y 291. Permítome continuar aquí mis comentarios sobre dicho artículo, y hacer luego algunos sobre el suelto informativo que transcribí al final de la Plática 291.

El sexto párrafo del artículo de Zárraga principia así: "El príncipe no fue más que uno de los 60,000 espectadores cuyos 120,000 ojos clavábanse en 'Espinard'." En esta frase se ha empleado con toda corrección el pronombre relativo "cuyo"; pero abundan en la conversación y la escritura de personas medianamente cultas, y aun de escritores de nota, frases en que se usa indebidamente el citado relativo.

Para que el estudiante de español pueda emplear acertadamente el pronombre "cuyo" y determinar con preciso criterio los casos en que esté mal usado, voy a exponer las doctrinas que acerca del empleo de ese relativo se contienen en la notable gramática de don Rafael Angel de la Peña, y que no son sino un resumen de las expuestas en el luminoso estudio que este eminente gramático mejicano publicó sobre los relativos "que", "cual", "quien" y "cuyo".

Atendiendo a los oficios que "cuyo" desempeña, dice el escritor citado, puede decirse que es adjetivo relativo equivalente a los genitivos "de quien", "del que", "del cual", "de lo cual".

Aun cuando le es esencial poder resolverse en un genitivo, de esto no se ha de inferir, como quieren respetables gramáticos, que expresa SIEMPRE posesión; puesto que el genitivo denota otras muchas relaciones enumeradas ya en el párrafo 47.

Tampoco se ha de pensar que todas ellas pueden significarse por el relativo "cuyo".

Como quiera, pues, que la voz "cuyo" se usa para expresar varias de las relaciones que se determinan con la preposición "de", importa conocer cuáles son todas ellas, y a ese efecto voy a transcribir en la Plática siguiente los importantes párrafos 46 y 47 de la Gramática del señor de la Peña, que contienen el notable estudio que sobre el genitivo hizo ese sabio.

NUMERO 303

El genitivo, dice la obra citada, caracterizado por la preposición "de", tiene por oficio principal especificar, mediante las relaciones que denota, al sustantivo que lo rige.

Por virtud del genitivo, del nombre de un género superior se convierte en un nombre de género inferior, y éste en el de especie. El sustantivo genérico "amor" seguido de un genitivo denota diversas especies de este afecto; v.g.: "amor de padre", "amor de hermano", "amor de hijo". Tales genitivos pueden ser reemplazados por adjetivos; y así puede decirse con igual sentido: "amor paternal", "amor fraternal", "amor filial".

Como es fácil advertir, el genitivo reduce la extensión del sustantivo que lo rige; y así "casa de campo" conviene a menor número de habitaciones que el sustantivo "casa".

Según varían las relaciones que expresa el genitivo, varían sus denominaciones. Los principales genitivos son los siguientes: PRIMERO.—El posesivo, que expresa propiedad o pertenencia; v.g.: "Fábulas de Pedro"; es decir: "fábulas de que es dueño Pedro". SEGUNDO.—El causal, que denota causa; v.g.: "las calamidades de la guerra"; "las ansias de la muerte"; "Fábulas de Fedro"; "es decir: "fábulas de que es autor Fedro". TERCERO.—El de origen; v.g.: "oriundo de España". CUARTO.—El subjetivo, que denota cuál es el sujeto de la acción expresada por el nombre determinante; v.g.: "el odio del pueblo"; esto es: "el odio que el pueblo tiene". QUINTO.—El objetivo, que expresa cuál es el objeto de la acción significada por el nombre determinante; v.g.: "el temor del castigo"; esto es: "el temor que se tiene al castigo".

Así el genitivo subjetivo como el objetivo son algunas veces anfibológicos: "el temor del pueblo", por ejemplo, puede significar "el temor que el pueblo infunde" o "el temor que el pueblo siente". En el primer caso cesa la anfibología si se dice: "el temor al pueblo". SEXTO.—El numeral; v.g.: "a la edad de cien años"; "a distancia de diez leguas"; "con el capital de mil pesos". Es de notarse que pueden invertirse los términos del régimen, diciendo: "a los diez años de edad"; "a diez leguas de distancia"; "a cinco metros de profundidad"; "con mil pesos de capital". SEPTIMO.—El de aposición, que corresponde a nombres que por aposición deberían hallarse en el mismo caso que el sustantivo determinante. Es genitivo de aposición el nombre propio de lugar respecto del genérico; v.g.: "las montañas de los Pirineos"; "la ciudad de Puebla"; el nombre de cualquiera de los meses respecto del genérico "mes"; v.g.: "mes de Enero"; el número cardinal respecto del sustantivo común "año"; v.g.: "año de 1830"; el que sirve para determinar una especie contenida dentro del género expresado por el nombre que rige al genitivo; v.g.: "la pasión de los celos"; "la virtud de la abstinencia". OCTAVO.—El partitivo, que denota el todo con relación a una de sus partes; v.g.: "la mitad del ejército". NOVENO.—El calificativo, que expresa una cualidad que se considera como característica; v.g.: "hombre de blanda condición". Este genitivo no consiente ir regido de nombre individual, ni da nombre propio; y así no se dirá: "Pedro de valor te defenderá"; sino "Pedro, que es hombre de valor, te defenderá". DECIMO.—El que denota el uso que se hace de alguna cosa o el destino que se le da; v.g.: "casa de estudios"; "casa de corrección"; a'guja de máquina". ONCENO.—El que expresa el asunto sobre que se habla o escribe; v.g.: "Tratado de Matemáticas". DOCENO.—El que denota lo contenido en el objeto significado por el nombre determinante; v.g.: "vaso de agua"; "copa de vino". TRECENO.—El que expresa la materia de que es alguna cosa; v.g.: "casa de mármol"; "estatua de oro".

## KILLED AS LONG CLAIM FIGHT ENDS

*Shipper's Widow is Auto Victim on Eve of Payment of Government Award*

[BY A. P. NIGHT WIRE]

SEATTLE, Feb. 15.—Mrs. Rose Algar, 75 years of age, widow of A. J. Algar, master of a schooner bearing his name and well known in Pacific Northwest shipping service, was hit and killed yesterday by an automobile, reported to have been driven by Joseph Baxter, 23. Mrs. Algar was waiting for a street car. Baxter was arrested.

Mrs. Algar was about to receive a sum of money from the government after a twenty-five-year struggle, Mrs. Ralph Jay, her granddaughter, disclosed.

"From 1888, when a United States gunboat seized the sailing ship Allie J. Algar, of which Mrs. Algar's husband was owner and master off the Alaskan Coast, Algar fought to force the return of the vessel, and 1600 sealskins confiscated aboard," Mrs. Jay said. "An international court of claims held the seizure illegal in 1905, as it occurred outside a three-mile limit. Foreign shipowners were reimbursed for their losses.

"Congress later passed a bill awarding the American sealers more than $500,000. The bill was signed by President Coolidge and is pending in the court of claims."

## ANGELENO HEAD OF HARDWOOD DEALERS

[EXCLUSIVE DISPATCH]

DEL MONTE, Feb. 15.—The Pacific Coast Hardwood Dealers' Association closed its annual convention yesterday with the election of D. J. Cahill of Los Angeles as president; J. Fyne Smith of Vancouver as vice-president; H. W. Swafford of Los Angeles as secretary-treasurer. Delegates were present from Coast cities from San Diego to Vancouver. The semiannual convention will be conducted at Vancouver in August.


For Colds, Grip or Influenza
and as a Preventive, take Laxative BROMO QUININE Tablets. A Safe and Proven Remedy. The box bears the signature of E. W. Grove. 30c.

POTSDOLERS. Main 3945.

*Phone HUmbolt 0106*

*Our Delivery Car Will Call*

## *Why Not Do Your Cleaning Now?*

HOUSEWIVES can avoid the usual Easter rush if they have their cleaning done now.

Women who have tried it will tell you that early cleaning is a sensible practice. And what a joy to have it off your mind when the warmer days arrive.

For over 25 years the City Dye Works have been serving the women and men of Los Angeles and vicinity—cleaning and dyeing their clothing and household effects. You, too, will profit from "City Dye" service.

*Member National Ass'n. Master Dyers and Cleaners.*

## City Dye Works

*PHONE* HUMBOLT 0106
3000 *Central Ave.*

Branches: Pantages Bldg., 417 W. 7th Street; Hollywood—6519 Hollywood Boulevard; Pasadena—200 East Colorado Street; Long Beach—145 East Broadway.

Branches: Westlake Park—633 S. Alvarado St.; 324 Western Ave.; Glendale — 431 West Vine Street; Ocean Park — 140 Pier Avenue.



## "BUSINESS OPPORTUNITIES"

—variety unlimited for large or small investments
—listed alphabetically every day in—
TIMES WANT ADS



Oakland

# *Intrinsic Value!*

. . . Unit for unit, there is no make of motor car that gives so much value for the buyer's dollar as the 1925 Oakland 6.

. . . In every advanced engineering feature it compares favorably with much higher priced cars;

Mechanical 4-Wheel Brakes
Duco Finish
Centralized Control
Balloon Tires
Permanent Tops
Honed Cylinders
Bronze Back Bearings

. . . What other car includes all these at Oakland's low price? $1295 to $1875 delivered here, according to model. The Proven Car!

Reeve Gartzmann, Inc
(Formerly California Oakland Motor Co.)
1929 South Figueroa Street
Telephone WEstmore 2431

Classic Motor Co., 1252 N. Western Avenue
Gayle R. Blakeley, 4127 Pasadena Avenue
C. S. Brandow, - 6707 Moneta Avenue
Anthony & Tutt Co., 4517 So. Vermont Ave.

# The Times Free Information AND Resort Bureau

CORNER FIRST AND BROADWAY

For the accommodation and benefit of persons seeking interesting routes of travel, desirable hotel and rest, recreation and recuperation in the seashore or in the mountains. Furnishers are furnished by competent attendants and by correspondence to the general public regarding rates and suggestions of railroad and steamship lines, hotels and pleasure and health resorts. Descriptive circulars and transportation literature are kept on hand for inspection and distribution. This service is absolutely free. Literature may also be obtained at the Times Branch Office, 621 South Spring Street. Phone MAdison 6700.

MAKE YOUR RESORT AND HOTEL RESERVATIONS FREE OF CHARGE AT

The Times Information and Resort Bureau—Times Bldg., First Street and Broadway—

—or—

The Times Branch Office—621 So. Spring Street.

Resorts

# MIRAMAR

(BEHOLD THE SEA)

Hotel and Apartments

American and European

Exceptional appointments, service and cuisine. New, modern, luxuriously furnished apartments with hotel privileges. Beautiful grounds. On the Palisades overlooking the Pacific. Excellent facilities for Banquets, Dinner, Dances, Garden Parties, Teas, etc. Golf, Tennis, Ocean Bathing, Sea Fishing, Horseback Riding. 45 Minutes from Broadway. Saturday Night Dinner Dances, $1.00 per person.

Wilshire Boulevard At the Ocean

SANTA MONICA Warmer in Winter—Cooler in Summer

LESLIE SMITH, Manager

# NEW HOTEL ROSSLYN

Northwest Corner Fifth and Main Streets.

50 Cents for a 4-Course Lunch or Dinner

The best in Los Angeles for the money.

Lunch Served 11:30 A. M. to 2 P. M. Dinner 5:30 P. M. to 7:30 P. M. Breakfast Served 6:45 A. M. to 10:30 A. M., Etc to Th. Special Children Dinner Sunday, 5:30 P. M. to 7:30 P. M., Etc-to the beautiful dining room on Mezzanine Floor, Main Building. OPEN TO PUBLIC.

New Hotel Rosslyn and Annex

FIREPROOF—1100 ROOMS

Largest Popular Price Hotel in the West. Free Bus to and from Depot. FIFTH AND MAIN STREETS.

# CATALINA ISLAND TRIP

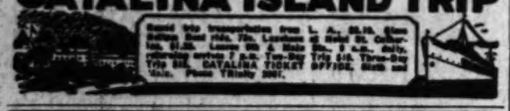

Grand trip transportation from L. A. $5.15. Glass bottom boat ride, Glass Bottom Boat, Lunch, Etc., $1.25. Leaves 8th & Main Sts., L. A. Daily, except Sunday 7 A.M. Two-Day Trip $10. Three-Day Trip $12. CATALINA TICKET OFFICE, 334th and Main. Phone TRinity 2001.

IN BEAUTIFUL PASADENA

A Famous Hotel Now on the European Plan at Moderate Rates

HOTEL GREEN, in Its own Park in the Heart of the City.

GREEN TEA POT CAFE in Connection, Samarkand Chef and Service.

Pacific Electric brings you to the door from Los Angeles in 35 minutes.

CHAS. B. HERVEY, Prop.

OCEAN VIEW Hotel and Apartments E. H. Henderson, Prop. Front Largo, Mgr. OCEAN PARK

ONLY 30 MINUTES FROM L. A. Always fair weather. Every room on the outside with beautiful marine view. Moderate rates. Without bath, $1.50 up. With bath, $2 up. Phone Santa Monica 63141.

NOW OPEN! WORLDS HOTTEST CURATIVE SPRINGS

California's most fascinating resort. Mystic steam cave baths—mineralized pool—delightful climate—dry heat. Only 2 hours from L. A. Get rates today. Arrowhead Springs Hotel, Arrowhead Springs, Cal.

ARROWHEAD SPRINGS-CALIFORNIA

Steamships

# ANNOUNCING

Resumption of Regular Sailing Schedule

TO SAN FRANCISCO AND SAN DIEGO

By the Super-Express Steamships

# YALE & HARVARD

Starting tomorrow, Tuesday, when the Harvard will return to her run and join the Yale in regular service, with both vessels spick and span from their thorough overhauling, repainting and decorating, there will be four sailings weekly to and from San Francisco and three sailings weekly to and from San Diego.

SAILINGS TO SAN FRANCISCO

Tuesdays, Thursdays, Fridays and Saturdays

Leaving L. A. Harbor at 4 P. M.

Return Sailings from San Francisco—Tuesdays, Wednesdays, Fridays and Saturdays.

SAILINGS TO SAN DIEGO

Wednesdays, Thursdays and Sundays

Leaving L. A. Harbor at 3 P. M.

Return Sailings from San Diego—Tuesdays, Thursdays and Fridays.

Boat Train leaves P. E. Depot one hour before each sailing. Low fares include meals and berth on overnight trips and meals on daytime trips, also dancing and other entertainment.

LOS ANGELES STEAMSHIP CO.

317 South Spring St. Telephone VAndike 2421

Telephone MEtropolitan 0700

Whenever you want to place a want ad in The Times. —No charge account is necessary. Collection made later.


# NATION TO PAY ANCIENT DEBTS

*French Spoliation Claims of 1800 May be Approved*

*Congress Debates Matter as Generations Pass*

*Heirs of Claimants Succeed After Century of Effort*

BY FREDERIC J. HASKIN

[EXCLUSIVE DISPATCH]

WASHINGTON, Feb. 14.—After more than a century of debate and attempted legislation it appears that the French spoliation claims are to be paid. In his last annual message, President Coolidge recommended to Congress that the claims be met by an appropriation, and a bill bids fair soon to be passed that provides for the payment of $3,253,069 to the heirs of those who filed the original claims more than a hundred years ago.

The claims arose from a difficult period of early American history. It will be remembered that after the Treaty of Versailles was signed in 1919, France negotiated a separate treaty with the United States. It was signed by President Wilson and other members of the United States delegation. The Senate, however, refused to ratify it. The treaty provided that the United States should come to the aid of France in time of aggression against her.

SAME ERROR MADE

In much the same manner, following the American War of the Revolution, France negotiated and concluded a separate treaty with the then new United States and it became effective. Not long afterward France became involved in a war with England. She called upon the United States for the aid stipulated in the treaty of alliance, but President George Washington, finding the nation greatly impoverished, had the treaty abrogated on the ground that the country was not strong enough to render the aid desired. This resulted in France's executing reprisals upon American shipping. Under the treaty of alliance, the United States was to aid France in protecting her possessions in the West Indies.

In the course of the warfare and reprisals some 2000 American vessels were seized by the French. There was a heavy trade in those days between the United States and the islands of the Indies and these ships as well as those crossing the Atlantic were preyed upon.

LONG FIGHT BEGINS

The war ended in 1800, and on July 31, 1801, a new treaty was concluded between the United States and France. Under its terms certain claims of Frenchmen against the United States were offset by American claims against France. Then began the long fight on the part of American claimants to have the government indemnify them for their losses of lives, ships and cargoes. The treaty had been interpreted to provide that the government should pay the losses.

Opposition was strong from the first. The claims first were presented to Congress in 1802 and again in 1807, the House of Representatives naming special committees to investigate them. Altogether there have been forty committee reports made to Congress, three of them having been adverse, those submitted in 1818, 1823 and 1824.

Presidential vetoes have prevented payment when Congress has acted favorably. President Jefferson vetoed a bill in 1803, despite the fact that the Treasury then was in fairly good shape. During the Mexican War a similar bill was presented to President Polk and he vetoed it on the ground that with a growing debt the Treasury could not afford the burden.

President Pierce, in 1855, took a different view. He vetoed the French spoliation claims bill presented in his administration on legal grounds, holding that the United States was not obligated to pay the claims under the old treaty. In effect he said the American citizens had gone to sea at their own risk and must stand the cost themselves.

In 1896 President Cleveland added his veto on still other grounds. It appears that many of the claims arose in connection with marine insurance. Insurance companies had paid claims and then sued to collect from the government. Grover Cleveland said such companies were in a wittingly perilous business and had foreknowledge that they stood a chance of losing.

There will not be a single original claimant left to enjoy what is paid and it is doubtful whether there is even a son or daughter of an original claimant. It has been just 125 years since the claims originated, and several generations have lived in hope of getting a windfall from the government. In some cases no heirs are left. Each present claimant must prove that he actually is the heir of the claimant of Revolution days.


Steamships

STEAMSHIP SAILINGS

San Francisco Wednesday, Thursday, Sunday 11 a.m.

Portland Wednesday, 11 A.M.

Seattle, Tacoma Victoria, Vancouver Sunday 11 A.M.

San Diego 3 Sailings Weekly

NEW YORK S.S. FINLAND Today, February 16th

Los Angeles, 601 South Spring St. Phone TRinity 3651. Long Beach, 124 W. Ocean Blvd. San Pedro, 121 W. 7th St. Hollywood, 6263 Hollywood Blvd. Santa Ana, 113 W. 3rd St. Pasadena, 264 E. Colorado St. Glendale, 119 E. Broadway. Highland Park, 5363 Pasadena Ave.

PACIFIC S.S. CO. THE ADMIRAL LINE

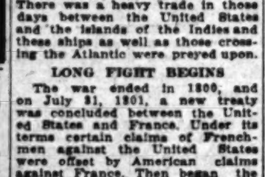

To NEW YORK via Panama & Havana

A sight-seeing cruise with 9 stops ashore in 4 foreign countries. The Panama Mail way offers a delightful, restful journey to the East. Cruise through balmy seas on luxurious liners especially built for service in the tropics. Spacious decks. Comfortable outside stateroom with beds, not bunks. Electric fans in every one. Swimming pool, dancing, music, every amusement. World famous Panama Mail cuisine.

Next Sailing From — S. S. L. A.
S.S. ECUADOR ..... Feb. 20 Feb. 29
S.S. COLOMBIA ..... Mar. 19 Mar. 31
S.S. VENEZUELA ..... Apr. 9 Apr. 11
and regularly thereafter

Low First-Class Fares

One way $150 up; round trip $420 and up

For complete information apply to any railroad or steamship agent or to

PACIFIC MAIL S.S. CO.

165 California St., San Francisco
108 South Spring St., Los Angeles

LARGE PASSENGER STEAMER "NEWPORT"

Sails Wednesday, Feb. 18, 5 p.m.

SAN FRANCISCO

SECOND CLASS $9 FIRST CLASS $11 up

Fares Include Everything.

Special P. E. Train, 6th and Main 6:15 P.M.

Steamer Sails Berth 90, San Pedro 8 P.M.

Los Angeles Dispatch Line

541 S. Spring St.—Arcade 32

Telephone TRinity 3615.


# OWENS DIVORCE UP TODAY

*Irene Dalton Corespondent With Rich Clubman; Stories of Hollywood Parties Expected*

[EXCLUSIVE DISPATCH]

TOLEDO (O.) Feb. 15.—Sensational disclosures of high life in the cinema colony at Hollywood and social sets of Chicago, Toledo and Detroit are looked for during the progress of the divorce case of Mrs. Florence Owens and Raymond Owens, Toledo millionaire clubman, which is scheduled to start before Judge James Austin, Jr., here tomorrow.

Charges and counter charges of indiscreet actions on the part of each, reaching from Coast to Coast, will be flung at each other. It is admitted by both sides. Friends of Mrs. Owens declare that Owens will be afraid to appear at the hearing here, while Attorney Hackett informed Judge Austin that he will positively see that Owens and the other important witnesses in the case are present.

To this local Federal authorities state that if Raymond Owens shows himself in a Toledo courtroom he will be arrested upon orders of Federal Judge Killits to answer a charge of white slavery returned by a Federal grand jury here recently.

This the Federal authorities state also goes for Irene Dalton, film star and sister of Dorothy Dalton, who was indicted jointly with Owens and who was named as the corespondent in the pending divorce filed by Mrs. Owens. This angle has added considerable interest to the case and the outcome is awaited eagerly.

In her divorce petition Mrs. Owens charges extreme cruelty, neglect and extreme humiliation by her husband the past two years, in Los Angeles, Chicago, Toledo and Detroit, and during this time of having failed to contribute one cent of support either to herself or their child.

According to the petition Michael J. Owens, the millionaire glass inventor, father of Raymond Owens, did set aside a fund of $300 per month for the support of the wife and child but since his death she has been without funds necessary for the maintenance of herself and child.

Mrs. Owens states further in her petition that she has tried to get young Owens to see the folly of his present life and come and provide a home for her and the little one but that she cannot get him to break away from the film colony life of Hollywood.

She further charges in her petition that her husband has squandered nearly a half million dollars in his present high life in the film colony and is now concealing from her a large quantity of securities and cash as well as valuable oil properties in California.

She has asked and received a permanent injunction enjoining Raymond Owens from receiving his share of the estate of M. J. Owens which amounts to over $1,000,000 until the present divorce case is disposed of.

That the case will be full of sensations is predicted. To start with it is understood the first thing the attorneys for Owens will undertake will be an effort to show the court that the present white-slave indictments returned against Raymond Owens and Miss Dalton were brought about through the efforts of the friends of Mrs. Owens in order to assist her in the present divorce proceeding. They also assert they will present some sensations themselves before the case is concluded.

Toledo society expects to get a thrill when Owens and Miss Dalton take the stand and if the actress's testimony approaches what she told the court at the preliminary white-slave hearing it will set society tongues wagging.

In her testimony at the preliminary trial Miss Dalton admitted that she came east from Hollywood to Chicago on the same train with young Owens. Upon arrival at Chicago she declared that Owens visited the home of her mother and while there invited her to a party to be held at the Cadillac Hotel, Detroit. Owens then, according to her testimony, came to Toledo. She followed and stopped off at Toledo to see Owens and ascertain if the Detroit party was still on.

While in Toledo she admitted that she and Owens and Ed Usher, former University of Michigan football star, staged a party at the Secor Hotel. She further admitted that this party lasted all night. Owens slept on the bed, Usher on a couch and she on a divan.

# Many Called to Testify in Stock Permit Inquiry

Thirty-five witnesses have been summoned by Deputy Commissioner Hilemens to appear before the State Corporation Department today, to testify in connection with an investigation the department has started into the affairs of the National Phonograph and Motor Company, 317 Haas Building.

According to the deputy there is some question as to whether the company is fulfilling the terms of its permit under which it is required to impound proceeds from stock sales to the extent of $20,000.

The company, which was organized in Arizona several years ago, is said to hold patents on an improved phonograph motor.

# SWINDLED OF $45,000. OMAHA MAN CHARGES

[EXCLUSIVE DISPATCH]

OMAHA, Feb. 15.—Business was not so good with Harry Fellman, grocer, and so he lent willing ear when his new friend, Isaac Sunshine, 74 years of age, his venerable "benefactor," spoke words of cheer and offered plans for the future, according to his own story. Sunshine is under arrest now in New York and a complaint charging swindle was issued here by County Attorney Beal. Fellman is waiting the return of Sunshine. County Attorney Beal said yesterday the amount named in the complaint, which he drew up by direction of Chief Danbaum, was $45,000.

# INDIANA ADVANCES "BLUE SUNDAY" LAW

[EXCLUSIVE DISPATCH]

INDIANAPOLIS, Feb. 15.—Bleached to a somewhat lighter shade through an amendment submitted by its author, the Leonard "Blue Sunday" bill has been advanced to second reading in the Indiana Senate. As amended the measure would place Sunday regulation of motion-picture shows, theatrical productions and the manufacture of necessary commodities on a local-option basis.

# MARRIAGE VACATION SUCCEEDS

*Woman Writer Learns That "There's No Place Like Home" on Returning*

[EXCLUSIVE DISPATCH]

NEW YORK, Feb. 15.—After all, "There's No Place Like Home," even if you're a modern wife and share it with your husband.

Thyra Samter Winslow, short-story writer, doubtless always believed in Payne's simple and immortal sentence.

Being an empiricist, however, she started out February 1, last, to take a year's vacation from her husband. She wanted to find out if there really was "no place like home."

In an attractive apartment-house just off Fifth avenue, the new life began.

"It's just a vacation, not a separation," she said at the time. "We both go out as we wish. It all evolved naturally. We found our personalities merging and decided something ought to be done about it."

But a year is twelve months long. And if you like your job even if your job is being a wife, it is pretty hard to take a vacation. The dragging months become so many separate years.

Besides, any schoolboy knows that absence makes the heart grow fonder. It is only cynical and modern to say absence makes the heartbeats wander.

And so, Mrs. Winslow has decided to return to her husband. In fact, it's said she really joined John Seymour Winslow in his "bachelor" quarters in New Gardens at Christmas time.

Both are happy and both assert the innovation was successful.

# FORTUNE IS PLEDGED TO EYE STUDY

*Three Millions Assured for Research Institute at Johns Hopkins*

[BY A. P. NIGHT WIRE]

BALTIMORE, Feb. 15.—Dr. Frank J. Goodnow, president of the Johns Hopkins University, today announced the completion of the $3,000,000 fund needed for the establishment of a teaching hospital and research institute for diseases of the eye.

The institute will be under the direction of Dr. William Holland Wilmer of Washington, D. C., whose name it will bear. Researches to be undertaken here will deal with such problems as those of glaucoma, one of the common causes of blindness in middle age, and trachoma, a dangerous and infectious disease of the eyes. Sixty beds will be provided in the institution, two-thirds of which will be for the care of patients who are unable to pay. It is hoped that Dr. Wilmer will be able to begin his work by next September.

Of the $3,000,000 required for the building and equipping of the Wilmer Institution, the general education board of the Rockefeller Foundation pledged $1,500,000 on condition that the other half of the sum be raised. Chiefly through friends of Dr. Wilmer the remaining $1,500,000 was secured through the contributions of 350 persons.

The Very Idea

Old Gentleman (to old apple woman:) No, no, my good woman —very nice, but you mustn't tempt me.

The Lady: 'oo's a-tempting yer? D'yer think this is the Garden of Eden?—[Humorist, London.

# CHINESE PUZZLE STIRS MEXICANS

*Immigration Checked, But Residents Are Problem*

*Compete With Nationals in Business and Labor*

*Anti-Celestial Movement in Sonora Threatening*

[ST CABLE—EXCLUSIVE DISPATCH]

MEXICO CITY, Feb. 15.—The Chinese problem in Mexico continues to be a serious one, in spite of the fact that the immigration of subjects of the Celestial Empire has been formally suppressed since the cancellation of the treaty of amity and commerce between Mexico and China, which took effect as from November 11, 1920.

The reason for the present critical situation is not that any appreciable number of Chinese are finding their way into Mexico, although it is well know that a good many are smuggled into the republic along the Pacific Coast, but rather the problem is the control of the thousands of Chinese who already are resident here. This is especially true of those who are settled in the Northwestern States of Sinaloa and Sonora, who are responsible for heavy competition, not only with Mexican merchants, but also with Mexican laborers.

In the city of Nogales, State of Sonora, a strong anti-Chinese committee has been formed, which has taken up the question direct with the Mexican Foreign Office in the capital. As a result the Foreign Minister sent a special representative to obtain a report on the real situation in Sonora, Sinaloa and Lower California. This delegate remained on his mission for more than a month. On his return he pointed out to the Foreign Office that the situation had not been exaggerated by the statements of the anti-Chinese committee, and expressed the view that only by level-headedness could the situation be relieved without danger of international complications.

The delegate pointed out that the difficulty is not confined to the commercial aspect alone, and drew attention to the seriousness of impending the intensification of the Mexican-Chinese population, for the intermarriage of Chinese and Mexican subjects has been increasing at an alarming rate. The offspring of these marriages has naturally created an incisive and difficult problem for solution, and many are the crimes which have been reported to have occurred in clashes between the Chinese population proper, and the half-bred offspring of these international marriages.

In its official reply to the anti-Chinese committee, the Mexican Foreign Office points out that the Mexican-Chinese treaty of December, 1899, was canceled in November, 1920; that the Chinese government immediately undertook negotiations with the object of suppressing further Chinese emigration from China into Mexico, and that the corresponding official notes successfully dealt with this point. The Foreign Office therefore holds the view that the problem is now one of internal economics and must be resolved without recourse to diplomatic or international channels. In whatever manner the resolution is found, there is no questioning the fact that the situation is grave and that its settlement will brook no delay.

# Alaskans Laud Choice of Parks for Governor

[BY CABLE AND ASSOCIATED PRESS]

KETCHIKAN (Alaska) Feb. 15. Nomination of George Alexander Parks by President Coolidge as Governor of Alaska, to succeed Gov. Scott C. Bone, has been unanimously approved by Alaskans, according to political leaders here.

Politicians said Mr. Parks had probably traveled more through the Territory than any other man and was reputed to know more Alaskans personally than any other living man.

"No man that ever came to the Governorship of Alaska was more eminently fitted than Mr. Parks," said the Chronicle in an editorial printed today. "Mr. Parks by his training and character is the most acceptable man for the position and no nomination that could be made would meet with such universal approval."

# Girl is Accused of Slaying Her Suitor at Party

[BY A. P. NIGHT WIRE]

NEW YORK, Feb. 15.—Dorothy Perkins, 17 years of age, charged with killing a suitor, Thomas Templeton, of Jersey City, N. J., at a party at her home early today, was held without bail for examination tomorrow in homicide court.

The girl told police the shooting was an accident, caused primarily by the attempts of her parents to make her marry Templeton and their opposition to her friendship with another man.

At the party Templeton upbraided her for her attentions to his rival and during the argument her father entered the room and tried to strike her, she said. He hit a revolver concealed in her sleeve, she asserted, and discharged it. The bullet entered Templeton's heart.

# SHERIFF TRAEGER TO ADDRESS CLUB TODAY

Sheriff Traeger will be the speaker today at the luncheon of the Los Angeles Co-operative Club at the Biltmore. The honor guest is Lew Cody. George Witte is chairman of the day. Entertainment will be furnished by the Criterion Theater management. George Stolberg, conductor of the Criterion Orchestra and Samuel Fielder, violinist, will render a violin duet, accompanied at the piano by Heinrich Handler.

Labor Saving

"Do you believe in love at first sight, Miss Vamper?"

"Well, it saves a lot of time and effort."—[Boston Transcript.


Steamships

Announcing Two WORLD CRUISES under American Management

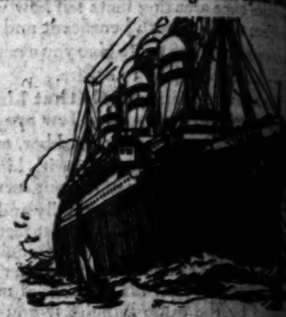

S. S. RESOLUTE Queen of Cruising Steamers

Oct. 24 from NEW YORK

SAILING DATES

Feb.

Of interest to every traveler as the United American Line is putting the RESOLUTE, a Harriman liner in World Cruise service next

The Ship

This 20,000-ton oil burner is especially adapted for service. Spaciousness and comfort govern in the features of ventilation and arrangement of staterooms adapt it to Southern waters. Sh —not too small. Wide decks, terrace cafe, gymnasium, swimming pool, lounges, all in the spirit of a yachting party.

Manage

The management and personnel experienced both in trans-Atlantic service, have operated the previous Cruises and were pioneers in this Back of them is a trained organization—to ashore and ship and ashore. Company support assure the success of an itinerary with care to the smallest detail.

Itinerary

Madeira—Gibraltar—Algeria [Eastward] —Riviera [Westward]—Italy—Egypt—India—Ceylon—Burma—Straits Settlements —Philippines—China—Japan—Hawaii. [The only World Cruises to visit Borneo.] Duration

The first Cruise arrives at San Francisco at the height of the California Season. [Passengers proceed to Europe on an earlier steamer.]

Travelers making the second Cruise may take in advance and at the end of the Cruise have the remaining over in Europe—returning by steamer, or continuing directly to New York.

Cost Rates from $15

including all necessary expenses and shore excursions. Booking records now open—apply promptly to secure a choice of accommodations.

Information

We will send full details of the itinerary and rates on receipt of your letter or wire.

UNITED AMERICAN LINES

[HARRIMAN LINE]

574 Market St., San Francisco or Local Agents

Superb Routes of Travel

for Railroad information call MEtropolitan 2000 Southern Pacific

Superb Routes of Travel

MOTOR STAGES

"EVERYTHING FOR BUYERS—BUYERS FOR EVERYTHING"

Steamships

Announcing

WORLD CRUISES

American Management afloat and a[illegible]

S. RESOLUT[illegible]

...en of Cruising Steam[illegible]

...ct. 24 from NEW YORK — SAILING DATES — Feb. 9 from SAN FRANC[illegible]

...erest to every traveler are the[illegible] United American Lines in c[illegible] he RESOLUTE, a Harriman L[illegible] orld Cruise service next w[illegible]

The Ship

...000-ton oil burner is especially adapted t[illegible] ...spaciousness and comfort govern its d[illegible] ...es of ventilation and arrangement [illegible] ...e adapt it to Southern waters. She is s[illegible] ...o small. Wide decks, terrace cafe, [illegible] ...m, swimming pool, lounges, all promi[illegible] ...yachting party.

Management

The management and personn[illegible] ...enced both in trans-Atlantic [illegible] service, have operated this ship [illegible] Cruises and were pioneers in pleas[illegible] hem is a trained organization—to serve y[illegible] ...ip and ashore. Company representatives [illegible] ...re the success of an itinerary worki[illegible] ...e smallest detail.

Itinerary

...—Gibraltar—Algeria [Eastward] [illegible] ...[Westward]—Italy—Egypt— ...ylon—Burma—Straits Settlements— ...pines—China—Japan—Hawaii. [The ...ld Cruises to visit Borneo.] Duration ...Cruise arrives at San Francisco Februar[illegible] ...t of the California Season. [Passengers ...urope on an earlier steamer.]

...making the second Cruise may visit C[illegible] ...e and at the end of the Cruise have th[illegible] ...over in Europe—returning home by ...r continuing directly to New York.

...st Rates from $1500 ...all necessary expenses and shore ...rewards now open—give you the ...a choice of accommodations immediat[illegible]

Information

...nd full details of the steamer and cruise ...on receipt of your letter or wire.

...ITED AMERICAN LINES ...RRIMAN LINE)

574 Market St., San Francisco or Local Agents

...tes of Travel

...Superb Hours of ...road ...mation ...politan ...000 ...ern Pacific

MOTOR TRANSIT STAGES

UNION STAGE DEPOT

TIMES BRANCH OFFICE — 621 South ...

# NEWS OF SOUTHERN COUNTIES

## SEEKS QUIET IN COO OF PIGEONS

**Former Vaudeville Star to Live Simple Life on Bird Ranch**

[LOCAL CORRESPONDENCE]

RESEDA, Feb. 15.—W. B. Ford, former well-known vaudeville performer and at one time a leading feature with one of the big American circuses, has bought a chicken ranch at West Van Nuys, east of here, and will devote his time to raising Leghorns and fancy pigeons. He will retire from the stage circuits with the intention of remaining here for the rest of his life.

"Folks may think I am making a queer choice," he said today. "Some others may say a trouper will never be able to settle down on a chicken ranch.

"But watch me. I've been everywhere, seen everything, and done everything from mixing up in 'Hey, Rube' squabbles to strutting up Broadway, with other headliners. I'm through. Me, now, for the quiet cooing of the pigeons and the sweet cackle of the Leghorn hens. Six months from today, I'm going to look like I grew up around here."

## Long Beach Man Held for Trial on Wife's Story

[EXCLUSIVE DISPATCH]

LONG BEACH, Feb. 15.—Elias G. Davis, aged Long Beach man, will answer to a jury in the Superior Court in Los Angeles for an asserted attack last December upon his wife, Mrs. Alma Davis, it was decided here by Justice Charles F. Cook, before whom Davis was given a preliminary hearing yesterday. Davis is charged with taking his wife out in an automobile, attacking her with his fists and a knife and of leaving her to die beside the road near Hynes shortly before Christmas. Officers say he fled to Kansas City, where he was arrested and returned to Long Beach by Detective Sergeant McDonald of the Long Beach police department.

The hearing was held on the complaint of Miss Pansy Davis, 18-year-old daughter of the accused man, but Mrs. Davis was the chief witness. She testified that he drove out Cherry Boulevard, turned into a side road and, stopping the car, attacked her with his fists. She fled, she testified, and her husband pursued her, finally catching her and knocking her own. Then taking her back in the car he drove about until after dark, when he again drove off the highway and attacked her with a knife inflicting a wound above the left eye. He left her lying unconscious in the road, she declared. Davis will be tried on a charge of assault with intent to kill.

## VALLEY BOOSTER TO GATHER AT GIRARD

[LOCAL CORRESPONDENCE]

GIRARD, Feb. 15.—Members of the Associated Chambers of Commerce of San Fernando Valley will be the guests of the Girard chamber at their next regular meeting, the 27th inst.

An elaborate program and evening of entertainment has been prepared by the Girard organization for the benefit of the many representatives of the valley towns who will attend.

The last meeting of the association was held at Burbank. It is the custom of the associated chambers to hold their meetings in rotation in the various towns having representations in the organization.

## FAMOUS PUBLISHER GUEST AT PASADENA

By a "Times" Staff Correspondent

PASADENA, Feb. 15.—Dietrick Lamande, president and general manager of Grit Publishing Company of Williamsport, Pa., has arrived in Pasadena to join this city's ever-growing list of winter guest notables. Mr. Lamande has been the publisher of Grit, a weekly newspaper and fiction magazne of wide circulation for more than forty years. He expressed the belief that Pasadena in the heart of Southern California was the world's best winter resort.

## ...BER BACKS TRUSTEES

### ...adena Business Men Condemn Sponsors of Recall Election

[LOCAL CORRESPONDENCE]

...ENA, Feb. 15.—Belief that the charges now lodged ...t of the South Pasadena Board of Trustees should ...ssed was expressed here at a meeting of the di... ...Chamber of Commerce. It is also the belief of the ...ing recall election scheduled for April 1 is ...ing the city of South Pasadena. Resolutions to this ...passed.

...ion was instituted ... Association, ... to oust Wal... ... F. Crowther, ... also incited partisanship, local feuds and lack of confidence in public officials, the chamber declares, if such charges are to be made against city officials they should be tried in criminal courts, the directors contend.

A resolution deploring the recall movement and expressing confidence in the two Trustees now under fire was passed and signed by the following directors of the South Pasadena Chamber of Commerce: Ben Gibson, Dr. F. D. Northrup, E. Wicklser, A. H. Krieger, Alfred Murray, jr., J. W. Helbling and O. R. Clanton.

## LIKE A VOICE OF THE GRAVE

*Dead Man's Father Returns to Hanford*

*Says Son is Victim of Plot Ending in Murder*

*Camp Case Again Excites King County Folk*

[EXCLUSIVE DISPATCH]

HANFORD, Feb. 15.—Unheard of for thirty years, R. W. Jackson, father of Lee Camp, rich young rancher, supposed to be a murder victim, unexpectedly arrived in Hanford today.

He bandied no words. "I am here to tell what I know about Lee Camp's murder," he said. Late this afternoon he went into conference with Dist.-Atty. W. R. McKay.

While the father hides his information and his movements behind a veil of secrecy, it is believed that his appearance may give the authorities a clew to work on in young Camp's mysterious death. In his one laconic statement, Jackson branded it "murder." He refused to say any more.

"I will protect my own flesh and blood," he said.

Jackson and his wife departed from Hanford thirty years ago, leaving their two children in the care of a neighboring family. They never returned. Convinced that the parents had disappeared, Mr. and Mrs. George Camp, wealthy ranchers, adopted the children.

Upon the death of the Camps the children, still minors, were taken into the home of Mr. and Mrs. W. Stanton Brown, who, though they did not legally adopt them, reared them as their own. Upon reaching 21, young Camp came into the estate of the Camps, amounting to some $50,000. His sister married, becoming Mrs. Pearl King. She has taken the lead in pronouncing the young rancher's death as murder.

The advent of Camp's father here this morning threw the town into excitement again, excitement that begin with the first rumors of foul play and only died away when his body was reburied after the second postmortem.

Townspeople accept Jackson's statement that he is Lee Camp's father. They eagerly await announcement of the information he has brought to the District Attorney.

## Lancaster Man Tells Reason for Odd Name

[LOCAL CORRESPONDENCE]

LANCASTER, Feb. 15.—The reason that a prominent intersection in West Burbank is called "Turkey Crossing" is no mystery to Daniel Curtis, a rancher residing in the Fairmont district near here. An accident which nearly cost him his life is responsible for the name.

In 1893 Mr. Curtis was carrying a load of turkeys to the Los Angeles market and his wagon was struck by a Southern Pacific passenger train at the above point. Owing to the trees and bushes growing so near to the track, together with the fact that the wind was in the wrong direction, Mr. Curtis could not see the train approaching. The two horses attached to the wagon were killed and all of the turkeys either killed or escaped. Mr Curtis's thigh bone was broken in two places and two ribs were fractured.

By some freak of the accident, the spring seat upon which he was riding hit the wheel of the wagon, which, according to Mr. Curtis, threw him fifteen or twenty feet into the air and coming down near the tracks between the tender of the engine and the first coach. He was conscious enough to see the steps of the coaches whissing by over his head and knew enough not to try to move his body until the train had passed.

Mr. Curtis sued the Southern Pacific for damages, retaining the late United States Senator Stephen M. White as his attorney. The suit was continued for several years, only nominal damages being recovered.

## SENATORS UNABLE TO FULFILL ENGAGEMENT

By a "Times" Staff Correspondent

LONG BEACH, Feb. 15.—Plans for the reception and entertainment here next week of State Senators Cadet Taylor and William S. Young were cancelled today upon receipt of advices that both Senators would be unable to come to Long Beach for their proposed inspection of the Long Beach-Los Angeles Harbor.

Galen H. Welch, chairman of the Ninth Congressional District Republican Committee, who had the arrangements in charge, immediately notified the Chamber of Commerce and other organizations to cancel all plans for their reception.

The trip was to have been made in the interests of the proposed port district bill.

### COSTLY RECKLESSNESS

[LOCAL CORRESPONDENCE]

HUNTINGTON PARK, Feb. 15. While Francisco Bracmonte, residing at Downey, was driving a car recklessly along Manchester avenue, in Florence, he ran into an ornamental post demolishing it. The post is the property of the county, and after he was arrested he was brought before Judge Edward Miller, in this city, where he pleaded guilty. The man was given a ten-day jail sentence suspended and also is to reimburse the county for the post which he demolished.

### REALTY CLASS TO MEET

By a "Times" Staff Correspondent

SANTA MONICA, Feb. 15.—Harrison Lewis of Beverly Hills, chairman of the State Education Committee of the California Real Estate Association, will address members of the realty board's real estate class at 7:45 o'clock in the Jefferson School, Sixth street, Tuesday evening. The class will deal with salesmanship, according to E. Blenkhorn, secretary-treasurer of the board.

*Bud Responds to an Encore* — By J. H. Striebel

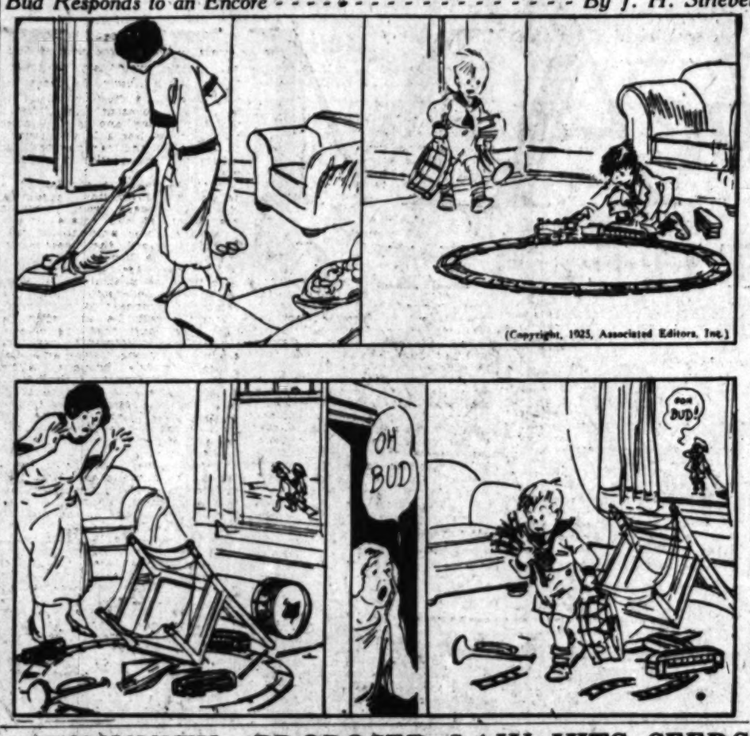


(Copyright, 1925, Associated Editors, Inc.)

## COMMUNITY IN DISPUTE OVER SITE

*Location of Educational Building Topic of Interest in Pasadena*

By a "Times" Staff Correspondent

PASADENA, Feb. 15.—The question of where to erect the administration building for the Pasadena Board of Education, if one is to be erected at all, has attracted the interest and attention not only of the school board itself but the Chamber of Commerce, Parent-Teachers' associations and civic groups in general.

The Chamber of Commerce recently entered the discussion and suggested the building be erected on Garfield avenue near the city's newly created civic center site. Other organizations favor this plan too but the board believes the old John Muir building is good enough.

In answer to many queries of the matter, Robert A. Swink, board member, today declared:

"The only purpose for which the John Muir school may be used is for administration purposes. It is fairly well suited for that. It cost $125,000 to construct and would not bring $5000 at a sale. The loss would at least be $115,000 with no compensating features to off-set it."

Mr. Swink then criticised the Chamber of Commerce for its stand when he said:

"At this time the Chamber of Commerce and other organizations are demanding reduction in taxes and greater economy in public affairs, on what grounds can the Chamber justify a loss of this kind?"

## Police Seize Two Girls, Three Boys in Parked Auto

By a "Times" Staff Correspondent

SANTA MONICA, Feb. 15.—A party of three boys and two girls, said by police to be high-school pupils, were taken into custody at an early hour this morning, when they were found in a parked automobile in an alley off Pico Boulevard. Police are today holding conferences with the parents in regard to what action should be taken.

The girls in the party stated they were guests at a youthful and unchaperoned party in a Bay District dancehall. School officials will be asked to assist in investigating the past activities of the pupils, whose names are being withheld by police.

## GLENDALE FAVORS MORE DISTRICTS

[LOCAL CORRESPONDENCE]

GLENDALE, Feb. 15.—Revision of the Los Angeles county charter to permit the division of the county into Seven Supervisorial Districts, instead of five as at present, is recommended in a report of the Chamber of Commerce Legislative Committee presented to the board of directors by Attorney Bert P. Woodard, chairman of the committee.

Petitions to be signed by those favoring the proposed change in the number of districts will be placed in the Chamber of Commerce. The committee refused to recommended any change in the present inheritance tax law of the State.

## NEGRO BOY IS MISSING FROM HOME FIVE DAYS

By a "Times" Staff Correspondent

SANTA MONICA, Feb. 15.—Police of the bay cities are uniting in an effort to ascertain the whereabouts of Sherman Ree, colored, 11 years of age, who has been missing from his home, 1554 Seventeenth street, for five days.

The youth, according to police records, was living with his aunt, Lillian Overr, at the time of his disappearance. According to Mrs. Overr this is the third time the lad has wandered from home, but when night came on he had returned.

## PROPOSED LAW HITS SEERS

*Long Beach Ordinance Would Put $300 Year License on Fortune Tellers*

By a "Times" Staff Correspondent

LONG BEACH, Feb. 15.—Fortune telling as a profession in Long Beach will be "not so good" if the proposed new license ordinance, approved yesterday by the License Committee, is adopted by the City Council Tuesday. Clairovoyants, palmists, seers, crystal gazers and manipulators of fortune-telling cards will be permitted to carry on their business here by paying a license fee of $300 a year and posting a $2000 bond, according to the provisions of the proposed law.

Although the ordinance, when submitted to the Council, will have the bitter opposition of Councilman Filmore Condit, who has led the fight to rid the city of all fortune-tellers, it was said today that in all probability the ordinance will be put through.

The same proposed law would require pool-room proprietors and others who maintain card tables to pay a fee of $15 per table per year to the city, and this provision also will meet with opposition on the part of Councilmen who have taken the stand that fortune-telling and card playing are unmoral and that to license them will be placing the city of Long Beach in the position of a partner to the operators.

"It is no worse for players to indulge in penny-ante games at these tables than it is for golfers on the city and local club links to gamble from $10 to $75 on the results of a golf game," is the stand Councilman Callahan has taken on the question of licenses for card tables. He charged today that there is more gambling on local golf links in a day than at all the card tables in Long Beach in a year. The proposed ordinance provides also for $600 a year license for auctioneers, a $1000 bond for real estate salesmen, the same bond for used-car dealers, and a license of $25 a year for every novelty vending machine in the city.

## FORECAST VICTORY FOR BOND ISSUE

### SANITATION DISTRICT TO HOLD IMPORANT ELECTION TUESDAY

[LOCAL CORRESPONDENCE]

HUNTINGTON PARK, Feb. 15. Indications point to the carrying of the sanitation sewer bond issue in Metropolitan District No. 1 by a large majority Tuesday, when the special election is held. The Huntington Park Chamber of Commerce, the Realty Board, all the service clubs and civic organizations and the City Trustees have gone on record as favoring the big proposition, and F. E. Allman, who is in charge of the publicity work, announces that most every organization in the entire district is in favor of the big proposition.

The issue for this district is for the sum of $3,800,000, and the cities included in the district are Huntington Park, Maywood, South Gate, Lynwood, Watts, Compton, Walnut Park, Bell and several other communities.

It has been announced by A. M. Rawn of the Sanitation Engineer's office of the county, that, if the election carries favorably, work on the great project will be started very soon after the bonds are disposed of. He states that a great amount of the funds derived from the sale of the bonds will go toward the paying of laborers in all parts of the district, thus causing large sums of money to be expended among the merchants of each city in the district. He says that the project will be completed within two years, which also will include the three-mile tunnel which will carry the trunk line into the ocean.

### POLICEMAN SUSPENDED

[LOCAL CORRESPONDENCE]

HUNTINGTON PARK, Feb. 15. Bill Baillie, who has been a member of the local police department for the last few months, has been suspended from the force for a few days, until the Police Commission investigates matters. It is said that Mr. Baillie has been receiving small favors from merchants in exchange for trying the doors of the business houses at night to see that they are securely locked. Mr. Baillie has asked that the matter be taken up by the Police Commission.

## SUBURBS IN CONTEST ON BOULEVARD

*Santa Monica Lays Claim to Advantage Over Venice on Trolleyway Project*

By a "Times" Staff Correspondent

SANTA MONICA, Feb. 15.—Venice and this city have entered into a race on the Trolleyway opening projects being sponsored by both communities, according to Secretary McKenney of the Santa Monica-Ocean Park Chamber of Commerce.

The project of opening the boulevard between the two cities has been sought for some months, so that a direct line of travel may be established and the heavy traffic diverted from the Speedway, the only direct route between the beach towns.

George Acret, Venice City Attorney, has been instructed by Trustees to prepare an ordinance of intention, while Santa Monica property owners with a frontage of 4000 feet have signed opening petitions to date, which will be presented to Commissioners this week.

This city has an advantage over Venice, it was pointed out, due to the fact that there are 900 feet more in the Trolleyway through Venice than in Santa Monica and the Canal City must move several large buildings.

## Restaurant Man, Found Shot, Dies From His Wound

[EXCLUSIVE DISPATCH]

REDONDO, Feb. 15.—The victim of a gunshot wound, believed to be self-inflicted, Samuel E. Hughes, 70 years of age, died yesterday at the Redondo-Hermosa Hospital. His body was taken to the Cate Undertaking Parlors, Redondo. Hughes is survived by a wife and three small children. According to reports to Coroner Nance, Hughes shot himself in the forehead Saturday morning at a little restaurant he was preparing to open near Torrance. His act was believed to have been due to sickness and despondency.

## HEAVY-HANDED LAW

### Japanese Pay Well After Liquor Conviction

[EXCLUSIVE DISPATCH]

RIVERSIDE, Feb. 15. — "The way of the transgressor is hard." Perhaps the Japanese version of this adage is even more severe. At any rate there should be no doubt in the minds of F. Mitsukita and T. Misuhara, who were sentenced to six months in jail last week when officers found thirty-two gallons of sake, a rice liquor, in their machine.

They were given the alternative by the court of paying fines of $500 each, and today they raised the money and were released. However, when they asked for their automobile, a new high-priced car, they were told that it would not be released except on order of the District Attorney, who might desire to confiscate the machine. The car has not yet been released.

## WINS FAME AS WINTER PLAYPLACE

*Hundreds of Visitors Seek Summer Sunshine of Imperial Valley*

[LOCAL CORRESPONDENCE]

EL CENTRO, Feb. 15. — Imperial Valley's fame as a winter resort was never so pronounced as this winter. The valley seems crowded with visitors, many of them tourists who have come to enjoy the warm sunny days and delightful atmosphere of the reclaimed desert. Hotels are filled to capacity. Many visitors have been cared for in private homes. Travel to Imperial Valley has reached a new high mark but it will go much higher.

Better highways, the routing of transcontinental trains directly through the valley, a new golf course and summer sunshine in midwinter are among the chief attractions, but undoubtedly the chief factor in increasing travel to the valley is the highway from Los Angeles.

For years The Times and the Automobile Club of Southern California emphasized the urgent need of the Los Angeles-Imperial highway when the former State administration delayed the work year after year. Everything that was ever said on behalf of that highway has been more than justified by the results. The benefits have been greater by facilitating travel and inducing travel than were ever predicted. Likewise it is obvious that the losses front delay were greater even than were charged.

Good roads to and through Imperial Valley are having a very beneficial effect on the development of the region. On the 28th inst., the opening of the new highway to Yuma will be formally celebrated. This will be an important transcontinental outlet from California. One evidence of valley actfvity this winter is that building operations are the greatest in five years.

## POLICEMEN PROTEST

### Ask Hearing After Dismissal from Riverside Force

[EXCLUSIVE DISPATCH]

RIVERSIDE, Feb 15.—Hearing on the complaint of O. E. Crout and A. W. Dodd, former members of the Riverside Police Department, protesting against their discharge from the force by Chief of Police Elmer Deiss, will again come before the City Council Tuesday.

The hearing was started but was continued. Yesterday's session was of a secret nature, but it is expected that the matter will come officially before the Council on Tuesday. Among the witnesses who appeared yesterday were City Park Superintendent R. C. Hendricks, former Officers Crout and Dodd and Patrolmen Albert Haas, Buford Freach and Jack Pickering. Harry B. George also testified.

C. W. Benshoff was attorney for Crout and Dodd, with City Attorney George French representing the city. Among Councilmen present were L. J. S. Wagner, J. T. Jarvis, John Taylor and P. M. Lord.

## TO REGULATE CITY NEWSIES

*Famous Regulator of Beach City Drafts Law*

*Was Father of Anti-Crowing Ordinance*

*Proposed More Clothes for Billboard Girls*

By a "Times" Staff Correspondent

LONG BEACH, Feb. 15.—Although still in embryonic shape Councilman Alexander Beck's proposed ordinance to regulate conducts, manners, appearance and business of Long Beach newsboys is to be presented to the City Council Tuesday for action, it was said here today. Members of the City Attorney's staff are working on a draft of the proposed measure and it is expected that it will be ready for presentation at the next Council meeting.

The ordinance, it is understood, would deprive a newsboy of following his business before 6 in the morning and after 9 o'clock at night; would require him to apply to the Chief of Police for a permit and a badge; it would exact the payment of a license fee and would regulate his conduct, appearance and the condition of the street corner on which he worked. It is understood that one of the provisions would also deprive him of the right to sell newspapers except at some spot to be designated by the head of the police traffic division.

The father of the proposed newsboy ordinance has won nation-wide fame through the character of the legislation he has introduced into the Long Beach Council since his incumbency began. He startled fellow-Councilmen and the city in general two years ago by his introduction of an ordinance designed to regulate the crowing of roosters at night. His plane was unique.

He proposed that owners of chickens be required to train their roosters to roost on the topmost roosting bar of the chicken coop and to build this bar so close to the roof that whenever a rooster raised his head to crow, he would bump against the roof. The bump, Councilman Beck told his confreres, would completely discourage chanticleer's oratorical efforts and would guarantee a full night's rest to the neighbors. The rooster ordinance was rejected by the Council after considerable discussion.

Councilman Beck was also the father of an ordinance to regulate the exact amount of leg, stockinged or otherwise, that artists and billposters would be permitted to reveal in pictures of fair damsels on the city billboards. In a lengthy harangue, he told the City Fathers that the amount of feminine pulchritude that the billboards were displaying could have nothing but a bad effect on the minds and morals of the Long Beach populace. This brain child of the City Father suffered the same fate as did the anticrowing ordinance when it was submitted to the Council for action.

## "TIMES" CORRESPONDENTS AND AGENTS

**For the convenience of Times patrons in the principal cities and towns of the Southwest other than Los Angeles the following list of Times news and business representatives in these communities, together with their addresses and telephone numbers, is printed. All business agents will receive subscriptions and advertising.**

| City | | Name | Address | Phone |
|---|---|---|---|---|
| Alhambra | Correspondent | C. T. Ward | 23 So. Garfield | 1357 or 1359-W |
| | Agent | E. J. Carter | 417 W. First St. | 600 or 2010 |
| | Agent | O. C. Krug | 415 W. Main St. | 600 or 1376-W |
| Anaheim | Correspondent | Nell Harkins | The Bulletin | 700 |
| | Agent | C. L. Robertson | 215 So. Lemon St. | 218 |
| Bakersfield | Correspondent | Ross C. Miller | The Californian | 241 or 2040 |
| | Agent | John C. Martin | 1914 Eye St. | 397 |
| Burbank | Correspondent | (See Glendale) | | |
| | Agent | E. M. Harding | 144 No. Providencia, Burbank | 53-J |
| Compton | Correspondent | | | |
| | Agent | D. M. Lovelace | 7814 Whitsett Ave., L. A. | Hollywood 0033-J |
| Covina | Correspondent | Mrs. M. L. Hostetler | Cypress Ave. | 143-42 |
| | Agent | C. L. Johnson | 137 East College | 136-16 |
| El Centro | Correspondent | Don C. Bixler | 403 Los Rios Ave. | 600 or 2040 |
| | Agent | A. C. Farrar | 310 Main St. | 270 |
| El Monte | Correspondent | Frank M. Coville | | 22 |
| | Agent | Mrs. G. C. Brown | South Hope St. | 50-J |
| Eagle Rock | Correspondent | Mrs. Bessie Palmer | 5240 La Roda Ave. | Cypress 1035 |
| | Agent | J. R. Coberly | 5044 Alameda Drive, Eagle Rock | Cypress 1781 |
| | | Alan A. Dale | 5041 Eagle Rock Blvd. | Cypress 0773 |
| Fullerton | Correspondent | Elmer Johnson | The Tribune | 22 or 23 |
| | Agent | C. C. Grimm | Box 307, Fullerton | 213 |
| Glendale | Correspondent | Ralph A. Lind | 519 W. Broadway | 94 or 2050 |
| | Agent | T. M. Post | 160 S. Maryland | Glendale 1400 |
| | Agent | W. D. Fiss | 160 S. Maryland | Glendale 1400 |
| Hawthorne | Agent | M. J. Dawson | 3300 E. Com'l St., Inglewood, Bay. 507 | |
| Huntington Pk. | Correspondent | Edward Dack | The Signal | Hillcrest 0284-W |
| | Agent | C. A. Sutton | 156 S. Pacific Blvd. | Dibmore 0288 |
| Inglewood | Correspondent | Alfa Sanders | 134 E. Hardesman St. | 207 or 69-R-2 |
| | Agent | B. E. Lawrence | 111 So. Greyfillo | 675-J |
| Lankershim | Correspondent | (See Van Nuys) | | |
| | Agent | James Nelson | | 197-J-2 |
| Long Beach | Correspondent | Arthur Pangborn | 848 American Ave. | 623-10 |
| | Agent | Ray H. Dowling | 848 American Ave. | 612-80 |
| Monrovia | Correspondent | Mrs. Mary Stapleman | 426 W. Linwood | Red 811 |
| | Agent | Mrs. Vida S. Walker | 109 E. Orange Ave. | Black 3 |
| Ocean Park | Correspondent | (See Venice) | | |
| | Agent | W. E. McIntyre | 2021 Ocean Front | 617-21 |
| Ontario | Correspondent | L. J. Franklin | 111 Commercial | 273 |
| | Agent | Geo. E. Dougherty | 111 East A St. | 773 |
| Orange | Correspondent | R. S. Arguello | The News | 310 |
| | Agent | Leach Wright | 136 W. Chapman Ave. | 213-M |
| Oxnard | Correspondent | Jack Miller | The Courier | 604-R-2 |
| | Agent | L. M. Buell | 106 G Street | 604-R-2 |
| Palms and Culver City | Agent | Mrs. Fred Haver | 7322 Irene, Palms | 606-R-2 781-237 |
| Pasadena | Correspondent | Max Colwell | 49 So. Raymond | Pub. Cnfdo 1400 |
| | Agent | L. S. Anderson | 49 So. Raymond | Colo. 1401 |
| Phoenix, Ariz. | Agent | Judge M. McClintock | 301 Fleming Block | 6277 or 7770 |
| | Agent | G. F. Billingsley | 16 Ave. and Washington St. | |
| Pomona | Correspondent | H. O. Schoenleinberg | 2009 E. Pitzer St. | 699 or 2737 |
| | Agent | H. O. Schoenleinberg | 359 West Third | Main 6317 |
| Redlands | Correspondent | C. C. Archer | 214 Buena Vista | 21 or Black 1294 |
| | Agent | H. P. Anthuis | 50 West Citrus Ave. | 42 |
| Redondo | Correspondent | Mrs. Florence Burton | | 61 or 2061 |
| | Agent | Alan C. Burton | 218 So. Pacific | 2130 |
| Riverside | Correspondent | J. B. Cabbert | The Enterprise | 600 or 3000 |
| | Agent | S. F. Waters | 600 W. 9th St. | 62 |
| San Bernardino | Correspondent | Burt C. Bole | The Sun | 38 or 647 |
| | Agent | M. E. Woodruff | 424 Third St. | 3 |
| San Diego | Correspondent | T. G. Armstrong | San Diego-California Club | Main 1730 or 2365 |
| | Agent | S. I. Tolle | 1250 First St. | 21-484 |
| San Fernando | Correspondent | (See Van Nuys) | | |
| | Agent | Sheldon A. Booher | 497 Harpe St. | Peters Black 220 |
| San Pedro | Correspondent | Webb Drake and Wayne Cave | 113 West 7th St. | 3041 |
| | Agent | R. H. Dinsmore | 150 West 7th St. | 1007 |
| Santa Ana | Correspondent | Wilfred O. Brown | | 2772-W |
| | Agent | Ralph R. Bond | 307 N. Broadway | Pacific 440 |
| Santa Barbara | Correspondent | Marshall Belong | Press | 73 |
| | Agent | Ira B. Foster | 3 East Carrillo St. | 3300 |
| Santa Monica | Correspondent | (See Venice) | | |
| | Agent | Craig and Shoemaker | 1020 Third St. | 21-620 |
| Sawtelle | Correspondent | (See Venice) | | |
| | Agent | Lloyd C. Haines | 11315½ So. Sawtelle Blvd. | 559-24 |
| Santa Monica | Agent | Frank Spencer | 113 Bonita Ave. | Blue 165 |
| South Pasadena | Correspondent | Ruth Chamberlain | 377 N. Los Robles | PD. 100 or PD. 6429 |
| | Agent | Dr. C. H. Walker | 1321 Lyndon | Colo. 2344 |
| Upland | Correspondent | (See Ontario) | | |
| | Agent | Geo. E. Dougherty | 126 Second Ave. | 659-W |
| Van Nuys | Correspondent | H. G. Lidstone, Sr. | The News | |
| | Agent | Mrs. Mary A. Lyons | 5854 Tyler St. | 7170 |
| Venice | Correspondent | LaVerne Cumming | St. Regis | 2437-24 |
| | Agent | (See Ocean Park) | | |
| Ventura | Correspondent | A. H. Davis | The Post | |
| | Agent | Cecil J. Ridley | 618 Main St. | Phone 10 |
| Watts | Agent | Mrs. Lulu Logan | 323 E. Christian | Hillcrest 0295-J |
| Whittier | Correspondent | Harry Brownson | 130 Barbara Wor. | W16-616 |
| | Agent | F. W. Jessup | 202 No. Greenleaf | W-1262 |

# The AMPICO

## THE ALL OF THE PIANO

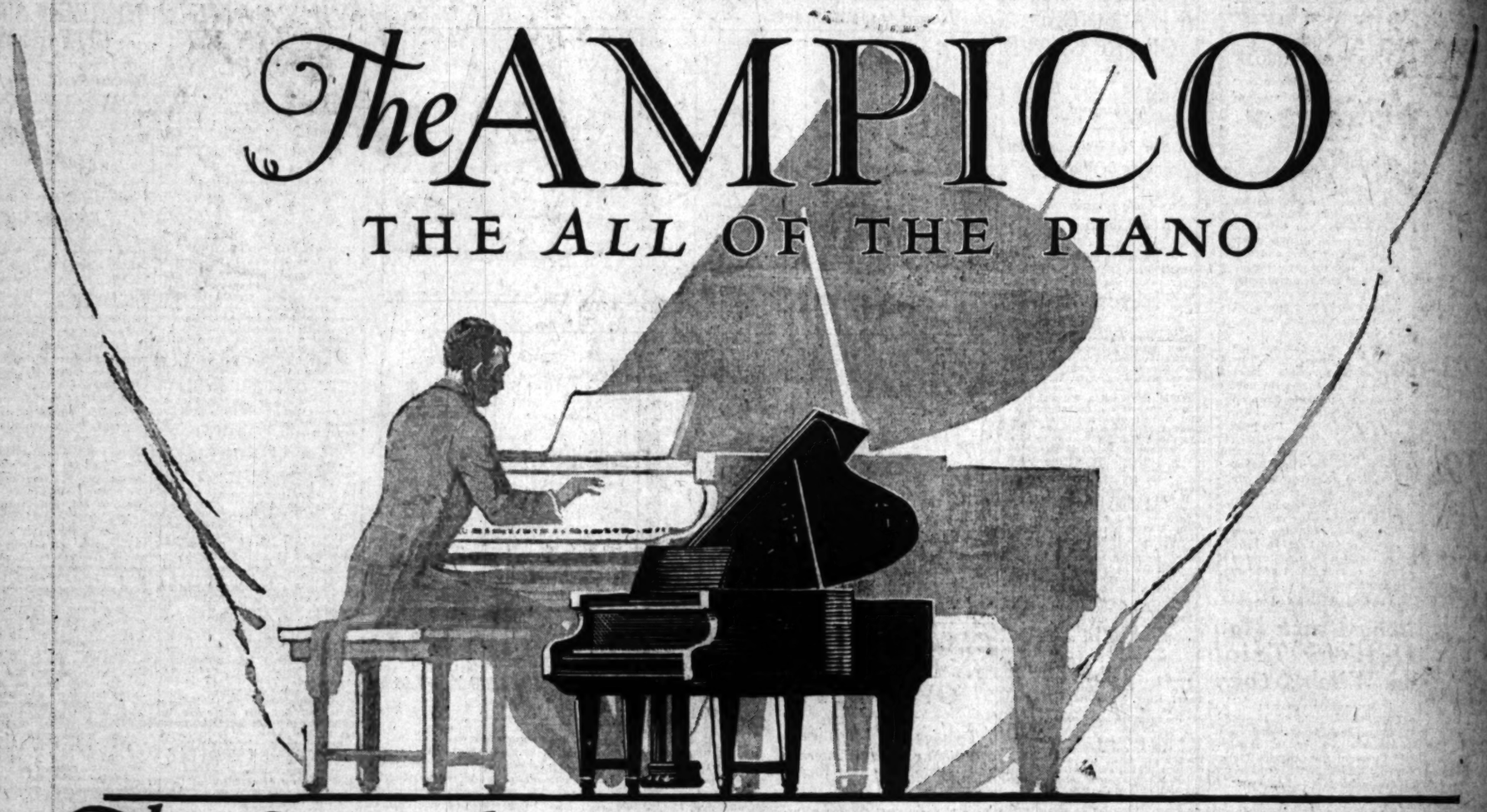

# The Searching Test of Comparison

*Remarkable tributes to the AMPICO by famed music critics who have heard it in direct comparison with the greatest living Pianists.*

"In some instances the repetition of the whole composition was identical with the original In other instances the Ampico surpassed what had just gone before, and thus did justice to the pianist when he had fallen below his own standard."

PHILIP HALE, *Dean of Boston's Critics*

"Note for note, phrase for phrase, the repetition was the same It was as much Copeland as the original performance."

BOSTON TRAVELER

"One heard the pianist play a composition, and then the Ampico played it. It would take a very marvelous critic to tell which was which with his eyes shut. Few companies would subject their instrument to such a test."

BOSTON AMERICAN

"Ordinary reproducing instruments would have declined such close comparison. The manner in which Levitzki's style was duplicated by the Ampico was fascinating."

BUFFALO EVENING NEWS

"The diabolical cleverness with which the Ampico took up its cue and continued its concerto when the pianist withdrew his hands elicited gasps of amazing wonder from the audience."

BUFFALO EVENING TIMES

"Impossible to tell when Ornstein was playing with his own hands and when by means of the Ampico."

LOS ANGELES TIMES

"Wonders upon wonders! It was all a copy of the solo of the living master."

ST. LOUIS GLOBE DEMOCRAT

"There was not a person in the audience who, blindfolded, could have told whether Ornstein or the Ampico was playing."

MILWAUKEE SUN

"Comparing it with the playing of Ornstein it was more than a mere imitation It was Ornstein himself. Nothing can equal the Ampico."

ARTHUR BODANZKY, *Conductor Metropolitan Opera House Orchestra*

*Every Ampico has the name AMPICO on the fall board.*

IN the most daring musical demonstrations ever undertaken, the AMPICO has repeatedly been put to the acid test of direct comparison with the playing of the actual pianist.

. . It has startled thousands by repeating immediately and in the minutest detail, the *actual performance of the living pianist!*

. . Even more startling has been the alternation of a pianist's actual performance with his recorded one, so the audience actually did not know when the change took place. The AMPICO alone has been able to pass this supreme test successfully, for it is the *only* instrument in the world that can literally *re-enact every element of great piano-playing.*

*Have you heard the marvelous AMPICO? If not, hear it at your first opportunity at any of the dealers listed below. Or write for descriptive AMPICO literature.*

*There is but one AMPICO — it is obtainable in Los Angeles* ONLY *from the following authorized representatives and in the pianos listed below*

| FITZGERALD MUSIC COMPANY<br>727-29 South Hill St. | WILEY B. ALLEN COMPANY<br>416-18 South Broadway | SOUTHERN CALIFORNIA MUSIC COMPANY<br>806-08 South Broadway |
|---|---|---|
| Knabe | Mason & Hamlin | Chickering |
| J. & C. Fischer | Haines Bros. | Marshall & Wendell |

*The* AMPICO CORPORATION, *New York*

FEBRUARY 16, 1925.

# SPORTS
# The Los Angeles Times

MONDAY MORNING, FEBRUARY 16, 1925.

# RION HOLLINS MEETS LOUISE FORDYCE FOR GOLF TITLE TODAY

## Sensational Finish Gives Cavalry Poloists 8-to-7 Triumph Over Midwick

### K. BROWNE ELIMINATED

...r Beats to Ohio ..., 3 and 2

...Trims Miss Mar... ...ron, 6 and 4

...Favored to Win ...Honors Again

...RLES WEST ...ed Correspondent ...ORK, Feb. 15.—...monopoly which ...n Hollins has ex... ...e women's Pebble ...ship since the ...of the tournament ...ago seems destined ...for she rules the ...feat Miss Louise ...Youngstown, O., ...when the finals of ...ent will be played. ...ns of bringing the ...California were ...with the elimination ...gret Cameron by ..., 6 and 4, while ...e downed Miss ..., 3 and 2.

...standpoint, Miss ...e heroine of the ...being superperfect ...for the dura... ...tion of the ...match. S h e ...went out in the ...almost unbe... ...lievable figures ...of 13—one un... ...der the men's ...par, and three ...under women's ...—and had Miss ...Cameron 5 ...down at the ...turn, in spite ...of the fact that ...the courageous ...little Annan... ...dale player re... ...covered after ...a time to score a 42. ...However, was simply ...no game from tee to ...hitting. On seven ...of the greens she took ...putt. But the gallery ...for the Fordyce-Brown ...duel was rewarded with ...a finish, although Miss ...Fordyce on edge all the ...

...ison's game was a strik... ...ed how not to play ...golf and she took far too ...long to defeat a golfer of ...the class of Miss Fordyce.

...ARLES PAHLS ...ison's drive, which ...went favorably to the ...left of local ...star miserably, and ...Harrison's tee shot is ...pulled much nine feet left. ...Pahls' shot was the best ...of the day, although the occasion...

(Page 10, Column 7)

### JOHNSON IS STILL HOLD-OUT

*Big Barner Has Not Yet Signed Contract to Hurl for Washington*

HOT SPRINGS (Ark.) Feb. 15.—If Walter Johnson, veteran pitcher and hero of the last world series, has signed a 1925 contract with the Washington team, Stanley Harris, manager, today stated that he knew nothing about it. Harris, accompanied by M. J. McNally and Stanley Coveleskie, pitchers, reached Hot Springs today. A delegation of about fifteen more Senators is scheduled to arrive here Monday. They will remain until March 3, when they will leave for their training camp at Tampa, Fla. Harris said the men would not get into uniforms here, but would confine their preliminary work to mountain hikes, golf and the hot radioactive baths.

"I do not know whether Johnson will be with the team or not," Harris said. "When I left Tampa last Friday he had not signed his contract. Whether he has done so since I do not know. Marberry and Reuther, neither have signed for this year, but I do not anticipate there will be any difficulty in getting their contracts."

The failure of Johnson and other members of the team to get here at scheduled time today caused a postponement of an official welcome that was to have been given by Mayor Harry A. Jones to Manager Harris, Johnson and others of the world champions.

J. C. Edwards, pitcher of the Cleveland American League team, and Urban Shocker, New York Yankee hurler, were among today's arrivals.

### SAGEHEN CO-EDS HAVE STRICT TRAINING RULES

(EXCLUSIVE DISPATCH)

POMONA COLLEGE (Claremont.) Feb. 15.—If any of Coach Nixon's or Strehle's athletes kick at the training rules prescribed for them the Sagehen mentors merely refer them to the new training rules published by the Pomona College women's athletic board for all co-ed athletes. Eight consecutive hours of sleep is prescribed as imperative to best training, three regular meals must be eaten, nothing can be taken between meals, and not even a sip of milk or a plain cracker can be eaten before retiring.

**Capitalizing Misfortune**

Jokesmith's Wife: Oh, Tom, baby's swallowed a dime.

Jokesmith: Playing safe, as it were—well, never mind, my dear. I'll sell that joke for a dollar and we'll be in 90 cents.—[Boston Transcript.

### RIDE YOUR MAN, RIDE YOUR MAN—I'VE GOT IT

Here we have one of the most thrilling scenes from yesterday's feminine polo match which was staged on the field of the Crescent Polo Club at Third street and Harper avenue. This was the first women's polo match ever staged and from the interest shown it should be the forerunner of many more. The lower photo is of Miss Elva Lorraine, playing number four position for the Hollywood team. She is shown scooping up the ball from between her own goal posts.—[Photos by Don Gillum.]

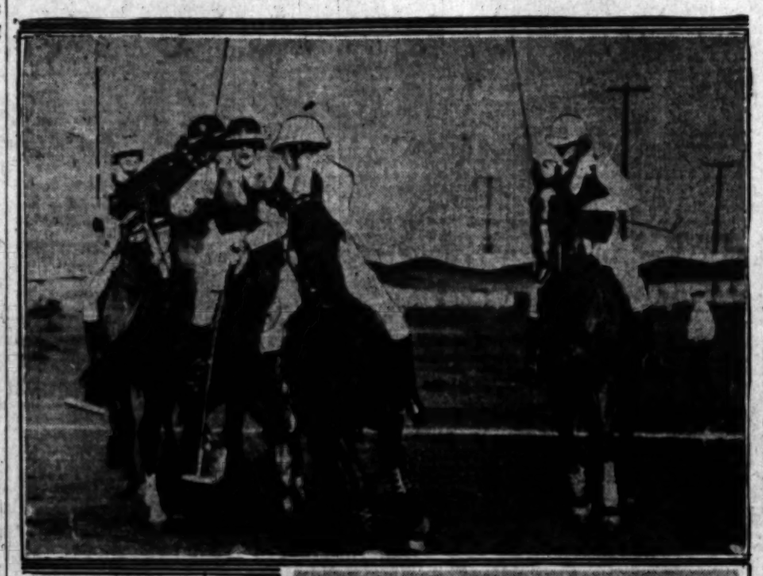

### Grizzlies Win Over Redlands Quintet Again

Caddy Works's local University of California basketball team went down to Redlands Saturday and proceeded to trim the prides of that fair city, 31 to 14, in the Redlands gymnasium. The victory keeps the Grizzlies' slate whiter than a four-letter word for something that comes from cows. Likewise it's another dangerous hurdle passed on the way to a 1925 conference basketball title.

The Grizzlies were masters of the situation from the first whistle to the final gun. They displayed a defense that was almost as tight as the one which they presented in their first game with Redlands and their offense was better than ever. As soon as he got a good lead, Works sent in a load of subs that did almost as well as the first-stringers. The line-ups:

| Local U.C. (31) | | Redlands (14) |
|---|---|---|
| Johns (6) | F. | McGhee (2) |
| Woodard (2) | F. | Jeffers (1) |
| Gooch (13) | C. | Coggins (4) |
| Brown | G. | Morse |
| Bunch | G. | Painter (1) |

Substitutions—Clarphill for Coggins, Brown for Woodard. Prizes (6) for Goochs. Referee—Munnell. Umpire—Hall.

### Athletic Club Enters Nine in Twilight Loop

That the Hollywood Athletic Club's newly-organized baseball team will enter the Hollywood Twilight League, was yesterday affirmed by President Floyd Carleton, head of the league. Carleton stated that Bert Hartwell, prominent Hollywood sportsman, had organized the team and that he had applied for entrance, which was granted yesterday. The club team brings the list of entries in the league to six. Six more will be admitted before the league start, March 1.

With several former big leaguers in the team, the Hollywood team should cut a wide swath in the Twilight League this year. Tillie Shaffer, ex-New York Giant ace, is already training for the season and will be one of the mainstays. Prominent sportsmen of the motion-picture capital will also be on the team. Among these are Bill Thompson, Tom Gallery, Bert Hartwell, James Izsfeld, Dana Bennett and George Eastman.

### COLLEGES SENT BIDS FOR KANSAS RELAYS

(EXCLUSIVE DISPATCH)

LAWRENCE (Kan.) Feb. 15.—Formal invitations to participate in the third annual Kansas relays April 18 were sent tonight by Dr. F. C. Allen, director of athletics of the University of Kansas, to universities, colleges and preparatory schools of fifteen States.

Last year more than 1000 athletes from more than 100 institutions competed. They included Occidental College, Los Angeles, and the Oregon Aggies.

### PRO GOLFERS IN BIG HOTEL TOURNAMENT

Playing for a special prize of $50, the best golf professionals in Southern California play tomorrow afternoon in the Raymond Hotel links. A large number of entries are all ready to tee off in the first round and a lot of interest has been generated. The tourney is under the auspices of the Southern California Professional Golfers' Association.

### BEVERLY DIANAS TRIUMPH

*Hollywood Polo Girls Defeated in Thrilling Contest on Crescent Field by 6-to-2 Score*

Playing excellent polo, the Beverly Hills Dianas defeated the Hollywood Polo Girls 6-2 in a thrilling six-chukker battle yesterday afternoon on the field of the Crescent Polo Club at Third street and Harper avenue. This was the first polo game ever played by two teams of women and was witnessed by several thousand excited spectators.

Starting in the first chukker the Beverly girls began their steam-roller game. Martha Wing sent the ball past the hard-riding Elva Lorraine before the first period was well under way, the ball being dribbled down the field by Murietta Gregory and Emma Flores. Both of these latter are very hard riders and several times

(Continued on Page 10, Column 1)

### SAILOR PILOT CHEATS DEATH

*Sites's Car Wrecked in Race for Gobs at Ascot*

*Chance Kinsley Annexes Two Feature Events*

*Johnny Bradson is Victor in Motorcycle Dashes*

Wrecks, gilhoolies, speed, thrills and exciting brushes—minus any fatalities and injuries—all combined ot give 8000 fans who journeyed to Ascot yesterday their money's worth in the second series of races since the reopening of the dirt track speedway.

The big thrill of the afternoon occurred in the Hap O'Connor Sweepstakes, in which six sailors entered and three finished. One of the three finishers was disqualified, so then there were two, as the nursery rime goes.

Only one of the gobs had ever driven on a track before, so you can imagine the antics of the Navy pilots. It took about four laps before the gobs got their cars bunched enough to be given the red flag and then the fun began. On the first turn of the gob's cars threw a wheel which rolled in among the speeding machines and then bounced over the track rail without causing any damage.

Two laps later Barney Sites, driving No. 30, was coming down the stretch in front of the stands and another gob—the unknown sailor—was tearing along behind in Curly Young's No. 3. In some manner the two cars got tangled up, skidded around and almost tiped over. The No. 3 mount ended its skid up against the wire fence, while Sites's car wound up a series of gilhoolies by crashing into the board fence in front of the stands. Sites's car was badly wrecked, but both gobs escaped uninjured and the crowd got a good laugh out of what was a near tragedy.

**DISQUALIFY WINNER**

Sailor Roberts of the Tennessee won the race, but was disqualified because he had obtained his release from the Navy a week ago. Therefore, Sailor McKinsey of the Oklahoma, who finished second was awarded the victory with Richmond of the Arizona second.

Chance Kinsley, who hogged honors in the last series of races, again won the two feature events—the one-lap Italian Colony Victory Crown Dash and the five-lap Alhambra Motor Futurity. Kinsley's time in the dash was 32 4-5 seconds. Cliff Bergere and George Beck took the second and third places. The Alhambra Motor Futurity, originally scheduled as a fifteen-lap affair, was cut to five laps because of so much time having been taken up in running off the O'Connor frolic.

Kinsley took the lead in the start in the final event and stayed there despite the efforts of George Beck and Cliff Bergere to oust him.

Johnny Bradson, wearing a brightred jersey, captured honors in both motorcycle events, winning the one-lap dash in 33 seconds flat and the five-lap Capistrano States in 2:47 2-5. Tuffy Jacobs took second in the Capistrano affair. Harry Kelly was running in third position, but lost out when he lost a tire. He finished the race on the rim.

**CLOSE CALL**

There were three preliminary races which were used as heats for the Van Nuys Sweepstakes to narrow down the large field. In one of the heats, the Santa Monica Stakes, which was won by Curly Young, Floyd Roberts's car skidded down the track in front of four oncoming

(Continued on Page 10, Column 7)

### ALL'S WELL THAT ENDS WELL

As Bill Shakespeare used to ejaculate. Below is seen Barney Sites, of the U.S.S. Arizona, who came so close to changing a steering wheel for a tuned-up harp yesterday at the Ascot Speedway that he will probably be wearing a set of gray hair this morning. Sites, driving No. 30 in the O'Connor sweepstakes for gobs only, came close to getting a permanent discharge from the Navy when his car became tangled up with another gob-driven chariot. Sites's car, which is the badly wrecked machine shown below, wound up a series of skids against the rail, but Barney didn't get hurt a bit.

[Photo by William E. Snyder.

### OBSERVATIONS

BY THE INNOCENT BYSTANDER, BILL HENRY

THE efforts to bring Paavo Nurmi to Los Angeles for a race or so are certainly backed up by the earnest good wishes of a fat proportion of our citizens. There's one young man whom we'd all like to see whether we have the slightest idea about good time or bad. Nurmi is worth seeing if he just gets out and does a little dog-trot around the Coliseum path and it is a pretty sure bet that a crowd of 20,000 or more would show up to see a meet in which he took part.

It is perfectly true that we haven't anybody out here capable of extending him but we have runners who could be given handicaps just as they are in the East and who could make it interesting that way. Nurmi could make a pile of money for some smart and worthy organization if arrangements could be made to bring him out here for a race.

* * *

The local appearance of Kid Kaplan, the world's featherweight boxing champion, has given rise to more arguments than have been heard in a long time. There are certainly an awful lot of people who are convinced that Johnny Dundee can lick him if they ever fight. On the other hand he certainly is a crowd-pleaser if there ever was one and will be very popular as long as he continues to bore in and make things interesting all the time as he does.

There certainly is a lot of question regarding his ability to make weight. He must have made some kind of weight for the New York Boxing Commission when he won his title, but the fact that he weighed almost 135 when he fought Ridley certainly puts him pretty nearly in the lightweight class. Incidentally Young Datto, who fought the semi-wind-up, weighed 135 and is just the type of young man who would make things very unpleasant for the champ.

* * *

The wrestlers seem to be getting "in bad" again back in the Middle West which has always been their stronghold. One of the officials back there has come out and announced that he's going to demand that they guarantee to really fight and that they put up a cash bond which is to be forfeited if the affair drags out into the customary hippodrome type of championship wrestling contest.

Our attitude has always been that the public likes wrestling as is proven by the fact that the attendance is heavy. The wrestlers do their stuff and the fans get terribly excited and everybody gets their money's worth out of it and the only

(Continued on Page 10, Column 1)

### TAYLOR SCORES WINNING POINT

*Locals Nosed Out in Last Chukker Rally*

*Lieut. Basil Thayer Tallies Quintet of Goals*

*J. A. Wigmore Escapes Injury in Bad Spill*

BY BRAVEN DYER

Thundering down the field in one of those last-minute Garrison finishes that have made army organizations famous in history the Tenth Cavalry polo squad from Fort Huachuca, Ariz., scored an 8-to-7 victory over the Midwick Juniors at the Alhambra Field yesterday afternoon. Capt. James Taylor, leader of the visiting quartet, was the vital spark of the sudden spurt that gave the saddle pounders a hard-earned triumph.

Going into the last chukker with the score 6 to 5 against them the Cavalrymen looked hopelessly out of the picture, especially when Lieut. William Biddle's mount grew kind-hearted and kicked a goal for Midwick. With approximately two minutes left to play Lieut. Basil Thayer hooked the ball out of a wild scramble in front of the goal and drove the white pellet through the posts for a much-needed tally.

**SURE OF GAME**

Even then the Midwick riders felt sure of their game and the large gallery of local fans was evidently of the same mind. A moment later Thayer sped out from a mass of horses and riders to streak down the field and hit one of the goal posts with a hard drive. He was close on the ball, however, and after the rebound sliced the sphere between the uprights to tie the score.

Capt. Taylor, who had been teaming well with Thayer all afternoon, upset the locals with his goal which came after the final bell had rung. As play is continued until the ball goes out of bounds or a goal is made, Taylor's shot gave the visitors the match then and there, the game automatically ending with the tally. It was a beautiful bit of work on his part and took the Midwick riders completely by surprise.

Lieut. Thayer was the scoring star of the day and his hard drives

(Continued on Page 10, Column 8)

A FLORSHEIM SHOE SALE

$8.85

Shoes that are famous for their style and wearing qualities—selling regularly at $10 and $12—now on sale for a limited period.

HIGH OR LOW SHOES

Florsheim Shoe Stores

[illegible] 8TH STREET [illegible] Hotel Bldg.

826 SO. BROADWAY Orpheum Theater Bldg.

The Horse Show

*Reminds Us of Certain Blue Ribbon Winners of Our Own*

CLOTHES for Gentlemen, tailored by Levy, of woolens from the finest looms of England have long been considered thoroughbreds of style.

Chas. Levy and Son are tailors to the most exclusive clientele for business, social and sporting attire.

*Personal Supervision, Mr. Sam G. Levy*

NEW LOCATION

Charles Levy & Son

CIVILIAN & SPORTING TAILORS
BREECHES MAKERS

*Third Floor New Hellman Bank Bldg*
Seventh at Spring Street

*Women's Tailoring Salon : : Casino Floor : : Ambassador*

# Victory or Defeat in Culver Classic Hinges on Racing Valves

## PEAK OF SPEED SAID REACHED

*High "Mortality" of Parts in Motors Expected*

*Drivers Tune Up Today for Elimination Trials*

*Superchargers Hop Engines to High Velocity*

Valves.

That will be the story of next Sunday's 250-mile classic at Culver City, in the opinion of Bennett Hill, winner of the inaugural speed fiesta on A. M. Young's big board bowl.

Hill believes that the peak of speed with the present type of valves has just about been reached. He says he was fortunate to have been able to keep all his valves intact at the terrible speed he averaged in the classic two months ago, when he was clocked at a speed of 124.9 miles an hour for the 250 miles.

Hill points to the valve casualties among the cars in the December race as authority for his opinion. Of the sixteen machines entered, ten were either forced out of the race entirely or were slowed up by valve trouble. Hill, Harts, Comer and Shattuc, were the only members of the Miller-engined contingent to go through without trouble from this source.

Pietro Bordino had no valve trouble with his Fiat, but he had plenty of other mechanical trouble, that ruined his chances of victory. The three Duesenberg machines all suffered mechanical trouble.

**COST TOMMY VICTORY**

A broken valve as he was entering the final fifty miles of the race not only cost Tommy Milton his chance of victory but even lost second money for him.

Earl Cooper was a victim of valve trouble before he had gone fifty miles. Ralph De Palma, after leading the race for a score of laps, smashed a valve and went to the pits for good. Eddie Hearne broke a valve late in the race, was able to keep going, but only at a snail's pace. Stuart Wilkinson threw a valve in his one hundred and ninety-sixth lap with only four laps to go, and it looked for a moment as though the young driver would not be able to finish but he took a chance and continued rolling to the finish.

So Hill believes that if the pilots hit an even more terrific clip at the start that they did in the last race, the valve-breaking will go on on an even larger scale than before. And there is every indication that the race will be faster from the start than before, as every machine entered has been pepped and hopped up with superchargers and other speed equipment.

**FINAL PRACTICE**

There was no practice yesterday, Starter Fred Wagner, ruling against having to work on Sunday. But practically every car entered is expected to be at the track today for final practice in preparation for the elimination trials which have been set for Thursday afternoon. There is a possibility that the eliminations may be held on two or three afternoons this week, instead of one.

Hill expects to begin practice this morning. The famous driver has been busy working on his new front-drive Miller special, but he does not believe that he will have it completed in time for next Sunday's race, and will practice in his red No. 3 Miller special, in which he won the December race.

## OBSERVATIONS BY BILL HENRY

(Continued from Ninth Page)

folks who get stung are those who ben, and we can't see that it makes any particular difference whether they get stung or not.

* * *

Things have been strangely peaceful with the California Boxing Commission of late. The journalists seem to have calmed down pretty well and things are running rather smoothly. There was one wild battle down at San Diego in which Scotty Monteith became involved in a few words' wrangle with a commission official and apparently they acted with considerable promptness in Scotty's case, hanging up his license in California.

## BEVERLY POLO GIRLS TRIUMPH

(Continued from Ninth Page)

to fight and the ball was in Beverly territory all the time.

Two hard drives by Elva Lorraine from the center of the field and another by Anita Haskell and Rose Heather took the ball nearly to the goal, then the Beverly girls had their chance, but Murietta Gregory missed and Nita Cavalier crashed through a hedge of players and sent the ball across.

The fourth period ended even, Murietta Gregory and Anita Haskell each getting one goal. A desperate fight in the fifth gave Emma Flores one tally and in the sixth and last period Emma Flores and Martha Williams each put the ball across once.

The game was well played by both teams but the Beverly girls seemed to be mounted on better trained horses and were better at driving. Plans are being made for a return battle to be staged on the same field within the next few weeks.

**FRIENDLY ENDING**

The all-star game which followed that of the girls ended a little more amicably, in a tie, 2-2. The Whites and Blues, two teams of picked players, put on one of the fastest games that has been played in the south this season. Frank Foster starred for the Whites, while Earl Barger and Maj. MacDonnell starred for the blues.

In the excavations of Pompeii, there have been discovered fireplaces almost identical in structure with those of modern date.

## FAMOUS WALKERS

BY FEG MURRAY

There have been many famous Walkers in history—from sleep-walkers to jaywalkers—and right now the clan of Walker is sitting more or less on top of the world of sports. The national open golf champion and the world's welterweight champion bear the moniker made famous by the first pedestrian (whoever he was) and baseball, too, has brought the wearers of that name no small amount of fame.

Frank Walker, chief owner and manager of the Rocky Mount club of the Virginia League, recently sold himself to the New York Giants. The money went into Frank's pocket, thus giving the hot stove league something to talk about. Besides business ability, Frank has a keen batting eye and a speedy pair of legs. He led his league in batting—hitting .376—and also stole fifty bases, which was more than any one else in the loop could pilfer.

Clarence "Tilly" Walker of the Athletics (for athletes these Walkers have funny first names, haven't they—like "Cyril" and "Clarence"?) is another of the clan to win success on the diamond. A couple of years ago, he was one of the home run kings of the American League. Then there is Curtis Walker, who played with the Phillies.

Golf and boxing furnished other Walkers, too. George Herbert Walker donated the International Cup which bears the family name, while Archie Walker is a prominent lightweight contender. And don't forget Senator James Walker, who fostered the present New York State boxing law.

(Copyright, 1925, Associated Editors, Inc.)

## ERNIE OWENS OWNS DYNAMITE

Young Brown and Julius Jesdick share spotlight honors next Tuesday night at the Vernon Coliseum with a couple of big fellows.

They are Ernie Owens and Lew Rollinger.

Owens and Rollinger are light-heavies.

And there is much speculation going on just now on How Good is Owens.

He came into prominence when he beat Young (Dynamite) George.

George looked like a western tornado that would sweep EAST and knock 'em dead.

Owens not only defeated George but he reversed the DYNAMITE and put him on the floor four or five times.

The promising young 165-pounder is managed by Fred Neumerkle.

He has had eighty bouts.

Of these he lost but nine—and most of his losses were to full time heavyweights.

Several times Owens has sought matches with Bert Colima. So far they never got down to the papers.

He has scored thirty-five knockouts.

And during his ring ventures he has never been knocked out—never even hurt.

Only once was he ever floored.

His knockout is in his right hand.

Added to this he has a good, clever boxing left.

He hobble decisions over Sailor Huffman, Young McGovern, Racehorse Roberts.

Three years ago he came to the gym a tall, skinny kid.

He was a beanpole FREAK.

His height is 6 feet 1½ inches.

This gives him height advantage with most middleweights and light-heavies.

Boxing filled his tall frame with splendid muscles.

And right now he is one of the most-feared light-heavies on the Coast.

He boxes just as well as he PUNCHES.

Owens is matched to box Jimmy Delaney next.

Neumerkle thinks he is ripe to meet anybody in his class.

He can do 160 pounds if necessary.

But like most youngsters he is striving to be a heavyweight where the big money grows like oranges.

He meets a newcomer in Rollinger.

And Rollinger, like Owens, is a rangy light-heavy.

Jesdick and Brown may furnish the small-man thrill at Vernon, but Owens and Rollinger are down for the DYNAMITE number on the indicators.

## HOLLYWOOD HAS HOT CARD

*Next Friday's La Barba-Nationalista Ten-Round Go Expected to be Fistic Tornado*

Hollywood has a card arranged for next Friday night that will be one of the most entertaining that the Legion boxing stadium has offered in many weeks and during that time there has been some wonderful shows presented.

Fidel La Barba is making his Hollywood debut against Young Nationalista in a ten-round main event that goes to a decision.

La Barba is George Blake's pride. He nurses Fidel as he would a brother, and every time he makes a start it is with the intention of knocking his opponent cold and then go after the next best.

The whole card looks very good. Tommy Cello, a main eventer around San Francisco, is meeting Bud Hamilton in the semi-windup. The prices remain the same for this Friday night.

The complete card:

Fidel La Barba vs. Young Nationalista, 118 pounds, ten rounds.

Tommy Cello vs. Bud Hamilton, 135 pounds, six rounds.

Frankie Osner vs. Teddy Seidman, 126 pounds, six rounds.

Johnny Gerarden vs. Kid Ceracco, 140 pounds, four rounds.

Sid Boniface vs. Young Danny, 120 pounds, four rounds.

**Past Tense**

The hill was icy and the big colored woman could not control her footing. "Help! Help! Ah'm slippin'!" she screamed, as she began her involuntary journey downward. "Ah'm slippin'! Ah'm slippin'!" she yelled again.

A few seconds later a man who had heard her cry found her comfortably couched in a snow bank. "Ah'm slup!" she remarked as she looked up into his face with a grin.—(Boston Transcript.

## INTRODUCING COAST LEAGUE NEWCOMERS

BY CHARLES J. FOREMAN

PETER DEWEY RITCHIE, catcher, SAN FRANCISCO.

Born, Woodside, Cal., June 2, 1899.

Height, 5 feet, 7¼ inches. Weight, 168 pounds.

Bats right-handed. Throws right-handed.

Club in 1924, Albany, Eastern League, finishing season with Seals.

First engagement, Seattle, Pacific International League 1919.

Club since then, Seattle, Coast League, 1919, 1920, 1921, 1922 1923; San Francisco, 1923; Albany and San Francisco.

1924 record, games, 61; at bat, 195; runs, 14; hits, 64; doubles, 7; triples, 2; batting average, .323; putouts, 177; assists, 59; errors, 10; fielding average, .959.

Record with Seals, games, 46; at bat, 107; runs, 16; hits, 3; doubles, 3; triples, 1; home runs, 1; batting average, .280; put outs, 92; assists, 32; errors, 8; fielding average, .939.

## NURMI URGES CO-OPERATION

*Says Business Men Should Boost Track More*

*Paavo Glad He Has Caused Interest in Sport*

*Phantom Finn Hopes to Set Many More Records*

**PAAVO NURMI'S STORY**
**As told by him to**
**Charles E. Parker**

[Copyright, 1925, in United States, Canada and Great Britain by North American Newspaper Alliance. Copyright (New York World) Press Publishing Company. All rights reserved.]

Paavo Nurmi is pleased—highly pleased—at the reception which has been accorded him in this country. The greatest source of satisfaction to this wonder runner of Finland, however, is not the plaudits of the thousands who cram America's indoor arenas to watch him in his record attempts. What delights Paavo much more is the interest his visit has aroused in the sport he loves.

Paavo Nurmi

From officials of the Amateur Athletic Union Paavo has learned that an unprecedented number of American youngsters are applying for registration cards and seeking to learn all the hows, wheres and whyfors of foot-racing. And although this may result in making more difficult Finland's ambition to win the 1928 Olympic Games, Paavo takes a broader view of the situation.

"It is good to have such interest in so healthy a sport," he declares. "Everybody should encourage it. Perhaps it will make your country stronger than ever for the next Olympic Games, and thus make Finland's hope for victory more remote. But we in Finland, like you in the United States, gain more satisfaction in a few victories over worthwhile opponents than in a greater number of victories over mediocre rivals. And it is the duty of America and Finland—for I believe our two nations are being studied and patterned after by all other nations—to encourage rather than discourage the athletes of the world. Certainly America gained more satisfaction from its Olympic triumph of last year than it gained from earlier Olympic victories when no other country boasted a real Olympic team."

**URGES CO-OPERATION**

Paavo comes strongly to the support of Murray Hulbert, president of the A.A.U., in the latter's efforts to develop municipal and industrial sports.

"From my brief observation," he states, "you in America have thousands of potential athletic champions who never have put on a running shoe or learned to feel of a field event implement. That is so because they have had no encouragemnt in such sports, or because your great business organizations have overlooked the value of competitive athletics. Some, it is true have encouraged baseball and soccer football, but all are not proficient in those sports and cannot gain the benefits to be derived. Track and field athletics offer a wider field and while all cannot be champions there are few who cannot make themselves proficient in one of the many track and field events. I think the good effect of organized encouragement of industrial and municipal athletics would quickly assert itself.

"The brief competitive careers of many of your greatest athletes is a puzzle to European nations who do not know your industrial conditions. They see a man race to victory in one Olympic meet and find he is not mention for your Olympic team four years later, and it puzzles them. They turn to Finland and other European countries and see great athletes continuing in the forefront for long periods—Kolehmainen, Saaristo, Peltonen, Niklander, Stenroos, and others on last year's Finnish team also were members of the Finnish team of thirteen years ago—and they wonder what has become of Craig and Reidpath, and Meredith and Gutterson and Richards and the many other Americans whose work featured the 1912 games.

**YESTERDAY'S STARS**

"I know many of your stars who now should be at their very best have entered professions where it is impossible for them to continue in athletics, but I have learned that others have retired from competition because of lack of opportunity or incentive.

I do not believe that America will realize its full possibilities or gain all the many benefits that come from track and field athletics until every civil and industrial organization gives them active and organized support. I do not think athletics serve their true and health-building purposes when they become a matter of intensive training for a period of two or three or four years and then are forsaken.

Paavo, in this concluding article of the series, offers valuable advice to those ambitious to follow in his footsteps as a foot-racer.

"In taking up distance running," he says, "too many start at the wrong end. They believe endurance is the all-important feature and without regard for other things start jogging mile after mile in their efforts to harden themselves.

"I approached it, unconsciously perhaps, from another angle—I regarded speed as the all-important factor. In my early training I spent much time on speed tests of 300 and 400 meters. My training sessions really consisted of a series of such dashes. Then when I had obtained the speed that satisfied me for the shorter distances, I sought to carry that speed 100 meters further and so on until I had attained the mark I wished for the longer distances.

"I think it is essential also that an athlete should learn his own ability. He should learn his time for a given distance and run to time rather than conform his pace to that of his rivals. If those rivals run faster than he in one race then he must strive to improve his time for the course in his practice before he again meets them.

"I plot every race according to a definite schedule and strive to hold to that schedule. That schedule may vary from race to race. If I am trying for a record, of course, it must carry me under the record time; if I am trying for the victory alone it must carry me over the course faster than any of my rivals ever have covered it.

"In the latter case a study of those rivals and their best records is necessary. But when I have mapped my plans and find I can follow them to the fraction of a second I do not have to worry over the outcome. My rivals may be yards in the lead early in a race, but, by knowing their best marks, I am sure they will 'come back' to me before the finish mark is reached.

"Perhaps some young American who reads this may be mapping out a schedule to defeat me in the 1928 Olympic Games. Let me advise him not to do so on the basis of my present records. I now am past the age of the majority of the American champions, but I have yet to deliver my best performances. I expect the next five years will find me at the peak of my career, and if my hopes are fulfilled during that period I will have set both indoor and outdoor records from the 800-meter run to the marathon distance of 26 miles, 385 yards."

## PASADENA DOG WINS DERBY

*California Doughboy First in Field Trials Held in Bakersfield; Los Angeles Puppy Amazes*

[EXCLUSIVE DISPATCH]

BAKERSFIELD, Feb. 15.—Finals in the Southern California field trials under the direction of Dr. J. C. Negley, president, have been concluded here at the Houghton ranch west of Bakersfield. Winners of the all-age derby with seventeen entries were: First place, California Doughboy, an English setter, owned by J. Bishop, Jr., of Pasadena, and handled by J. Coutts; second place, won by Multonomah Jake, a pointer owned by L. C. Hammond, of San Francisco and handled by Whitesides; third place, won by Shower of Gold, a pointer owned and handled by J. M. Watson of Olympia, Wash.

In the grand finale, the challenge event concluding the meet, the sensational red Irish setter Valley View Rudy, winner of third in the open derby, won first honors and the huge silver challenge cup.

Valley View Rudy's performance was the most surprising of the day, of the whole field meet for that matter.

This dog placed himself first over dogs three and four times his age, some with even eight years' experience. This dog is owned by Dr. Negley, of Los Angeles and represents six generations of dogs bred by him.

This win by a puppy was said to be the most sensational victory in the history of the Pacific Coast field trials.

Second place was won by Sun Maid, who took second here in the all-age stake of last year. Her mother, Forester's Tony Marie, now 10 years old, also competed, though she did not place. This dog won many races in her youthful days.

Dinty Moore, an English setter owned by J. M. Fredson of Elmsburg, Wash., did not place in the meet though this dog has placed, previously, twelve times in thirteen trials on the Coast. He also won an international championship in the Northwest.

Elvarose Rascal, a liver and white pointer, failed to place. This dog, beautiful in lines and conformity, though his quartering and ranging were finished, ran out of luck. He is a famous bench dog.

The challenge trophy, worth $200, will remain in possession of Dr. Negley for one year. It will be competed for again next year and then referred to the winner. It goes into permanent possession of the owner who wins it twice, not necessarily in succession nor with the same dog.

Dr. Negley, speaking today before he left for Los Angeles, said that in all probability the meet would not be held near Bakersfield next year.

Dr. Negley asserted that Bakersfield and its environs offered the best sites in the United States for field trials. Unfortunately, however, the doctor claimed that certain landowners would not permit the dogs to be run over their holdings.

No birds are shot at the trials or injured in any way, nor is any property damaged. As a matter of fact, said the doctor, birds are imported at great expense and then liberated. This profits the local sportsman, yet the meet officials met with constant refusals on the part of landowners when they wished to get field space for three days.

Sportsmen from all over the West gather at the city holding the trials, spending good money which profits to some degree the natives, yet due to the lack of cordiality met in this city, according to the association president, the meet will probably go elsewhere next year.

Sacramento and Owens Valley are bidding for the meet, according to Dr. Negley, who stated that the civic clubs and chambers of commerce of other cities were usually enthusiastic over having prominent sportsmen in their towns, and did everything in their power to foster the success of the harmless and interesting sporting events. In this city, Dr. Negley said, the sportsmen were rebuffed.

## SPORT-CASTS by Walter Camp

**"A sportsman should remember in his hour of victory that his triumph is the other man's tragedy."**

"I have had an argument with the professor of the schools here in regard to the ethics of athletics," G. A. Over writes from Ingomar, Mont. "He tells his students to win in any manner they can, by trickery or in any other manner as long as they win. I claim that it is bad for the future of any boy or girl to win in that manner, that there is really no satisfaction in winning anything if by foul means and that most people feel that way right down in their hearts. I would like to have an expression of your opinion as to the proper spirit that should be shown by athletes and as to the proper teaching for them by any coach."

**FAIR PLAY PAYS**

Victory gained by foul methods is worthless to any true sportsman. That statement probably doesn't qualify as a startling news item, but it may be news to those who still plead the cause of the "get away with anything as long as you don't get caught" philosophy. Fair play pays better dividends than foul play. The football coach who uses practice time to teach his men unfair tricks is handicapping his men when they go against a team whose coach has spent all his time teaching fast football. The player who is giving any of his energy or thought to the possibility of foul play isn't evenly matched against the player who is giving himself only to the seamlike execution of a winning play.

I saw a perfect illustration of this fact in a 1923 game. Call the teams A and B. On previous records they were evenly matched. The A team played dirty football whenever the referee was looking the other way. In spite of what seemed unbearable provocation, the B team refused to retaliate with dirty football. By orders of their coach they concentrated their attention on nothing except putting through the winning plays he had taught them. The B team won by a margin of three touchdowns. With nothing to think about except winning football the A team figured to hold the B team to a draw. By diverting part of their attention to dirty football they gave the B team, sticking resolutely to the main job, the game. That game might have gone either way by the margin of a field goal or a touchdown if both teams had been intent only on playing all the football they knew.

Even professional sport has learned the lesson that foul play doesn't pay. The umpire baiters are passing as the baseball managers realize that playing the game means more at the end of the season than snarling at the umpire. The championship Athletics with Baker, Plank, Bender, Collins, McInnes and the other members of the "perfect team" in the line-up, were too busy making singles and doubles to bother with the umpire and for the first time baseball saw a team that won only by paying attention to the main job. The old and fiery Cubs under Frank Chance were an umpire-baiting crew, but a team that included Chance, Tinker, Evers, Brown, Overall, Kling, Steinfeldt and the rest didn't win on the strength of its vocabulary.

Astigmatic old-timers who yearn for the return of the "bad blood" days of baseball insist that the game has deteriorated with the passing of the rowdy player, but the modern game doesn't need to apologize when it can produce such youthful stars as Frisch, Traynor, Lindstrom and the other youngsters who are coming along as brilliantly as any of the old-timers.

Walter Johnson has never exactly been rated as a failure in baseball and Sir Walter has always been one of the squarest men in the game with speed, brains and a true fighting heart as his winning assets. Consider the story Billy Evans, the umpire, tells about Johnson on the field:

"Many a time I've called a close one on Walter a ball," Evans says, "and his catcher has turned to me to register a kick. But he never got very far with it, for old Walter would come ambling in toward the plate asking for the ball.

"'Billy was right,' he'd tell the catcher. 'That one was a couple of inches off the corner.'"

**Sport a Great Americanizer**

Just how much is sport worth in the life of a nation? In the life of this particular nation, at least, it seems to be worth something as an agent of Americanization. Consider the following letter from Utica, N. Y.

"We are five boys who are having an argument over two football teams," the letter reads. "They are Notre Dame and Yale. The argument is which is the best team between the two. Please inform us as soon as you can."

The names of the five boys seeking information on this great American game are Raymond Stefano, John Racciaopo, Nick Balzano, Mario Tranquillo and Lenard Marrone!

**Notre Dame, figured on a percentage basis, was the better team and, although neither team suffered defeat, Yale, nor any other eleven, had any backfield combination that could quite equal the speed, power and brains of Stuhldreher, Crowley, Miller and Layden.**

## WHITTIER "Y" WHIPS HOLLYWOOD QUINTET

Running up a lead in the first half the Whittier Y.M.C.A. walloped the Hollywood Y.M.C.A. on the Whittier court Saturday the final score being 23 to 19. The game was a scheduled contest in the Y.M.C.A. basketball league.

Whittier started out boldly, and the points rolled up in first half stood them in good stead. At halftime the tally read 14 to 6 in favor of Whittier.

In the second stanza Hollywood came to life. They gained on their opponents, but were unable to overcome the latter's early lead. The Keck brothers of Whittier were having a good night and made the most of it. They shot baskets from all angles, scoring 19 points between them.

A tire is known by the dealer it keeps—

FTC

TIRES and TUBES

In Los Angeles you can obtain C. T. C's from

BILTMORE GARAGE—Grand Ave.

In Hollywood
R. C. Winn Motor Company

In Long Beach
Arwadon Tire Corporation

In Pasadena
Geo. E. Hooper

In Santa Monica
Kaplan & Rosen
23rd and Wilshire

Harry D. Riley, Orange County Distributor
Anaheim, California.

COLUMBIA TIRE CORPORATION, PORTLAND

$250 Memberships Right Now for
GOOD HOPE GUN AND COUNTRY
322 Black Building.


## PEBBLE BEACH FINALS TODAY

(Continued from Ninth Page)

ally came through with a nice approach, and had two splendid tee shots.

Miss Fordyce played nice golf, having a 43 on the first nine, in spite of a 6 obtained in the heavy sand guarding the seventh green, and three putts on the fourth hole. She kept pace with her opponent from the tee, and was invariably right on the line, and her irons were perfect. However, she left openings which Mary Browne should have taken advantage of and didn't, her game being far from airtight.

Miss Fordyce started out by winning the first three holes, one Miss Browne's uncertain short game. Miss Browne took the fourth, when Miss Fordyce's commendable putting had a relapse, but lost the canary cottage fifth because of a timid chip shot. She sliced her tee shot on the long sixth, while Miss Fordyce hit three smashing tee shots, which put her on the green and won the hole with a birdie five.

**INTO THE OCEAN**

Miss Fordyce's six on the seventh was followed by a ball in the ocean on the eighth, Miss Browne playing beautiful brassie across the chasm for a win, and was only two down going in the ninth tee.

Miss Browne's come-back faltered at this point, for she sliced her tee shot into the rough and took a five, while Miss Fordyce played bee-line golf and won with her four, and was three up at the turn.

One of Miss Browne's few good drives came on the tenth, and she followed it up with a nice iron and a surprisingly good chip shot for a four and a win. She smacked out a tremendous drive on the eleventh, but put her brassie into a trap and took a five to halve the hole with her opponent. She messed up the short twelfth easily as Miss Fordyce had the seventh, and was three down once more. Although she chipped short on the thirteenth again, Miss Browne won the hole when Miss Fordyce took three putts, but topped her drive on the fourteenth, and dubbed along for a seven, while Miss Fordyce had a putt for a four, and won with a five.

**MIGHT PULL THROUGH**

It looked as though Miss Browne might pull the match out of the fire when Miss Fordyce put her tee shot into the deep ditch across the fifteenth fairway and took a six, while the little Brentwood player scored a five, putting her two down. But she ended the match by hooking into the rough and taking three to reach the sixteenth green, while Miss Fordyce played the hole with precision and won with a four.

Miss Hollins is the natural favorite in tomorrow's match, due to her more impressive reputation, and her excellent golf of today, however, Miss Hollins is quite capable of poor golf, as her match with Mrs. Hutchings yesterday indicated, and she will find Miss Fordyce a hard nut to crack.

Finals in all flights will be played tomorrow.

## SAILOR PILOT CHEATS DEATH

(Continued from Ninth Page)

machines and it looked as if a crash was certain. However, Roberts got his mount straightened out in time and everything went off all Hinckley in this event, while Hal Heisler, Jr., and Francis Quinn took the other qualifying places. Young's time was 2:57.

The Long Beach Motor Derby went to Al Watters, who negotiated the five laps in 2:51. Floyd Shawhawn, Karol Harris and Pop Evans also qualified for the Van Nuys Sweepstakes in this event. The other heat, the Bonzani Purse, was won by Noel Bullock in 2:53 time. George Beck, John Vickers and Bob Seeley took the other three places.

Shawhawn came back in the Van Nuys Sweepstakes and won. Fuzzy Davidson taking second and Curly

# Oil, Mining, Trade, Financial.

## RARE MINERALS, METALLURGY, CHEMISTRY

Qualitative analyses will be given in this department of The Times to correspondents on ores and minerals free of charge. Make each sample of an ounce or so in weight. Be sure to write a letter stating what tests are desired and give the approximate locality from which samples were taken. Do not pulverize the specimens. Give your name and address on paper wrapped with samples.

### Iron and Alum

KINGMAN (Ariz.) Jan. 28.—Question: Please find inclosed two samples of ore. I would like to know what they are and if they show commercial values. L.

Answer: The yellowish-white, crust-like specimens consist of iron alum; potash alum in traces only. The twenty-seven thumb samples are mixtures of hematite (micaceous iron,) graphite traces, and slight zinc-lead reactions.

### Quartzitic Rock

PEACH SPRINGS (Ariz.) Jan. 28.—Q.: Inclosed find ore sample. Please analyze it and give me its classification. N.

A.: The specimen is, in part, the rock Garnetyte with some flint. It contains microscopic pyrite, sparingly, and one very small color of free gold.

### Silicates

BEATTY (Nev.) Jan. 28.—Q.: Samples for analyses are marked Nos. 1, 2 and 3. I wish to know if they are related to sillimanite? (spark-plug mineral,) or, are they of the andalusite group, and chemically like cyanite? Does No. 3 contain anything of value, I know it does not carry any gold, silver, lead or copper. All come from Grapevine range of mountains. Thanking you for your services. M.

A.: Sample No. 1 is cyanite. No. 2 is of blackish color, and sillimanite, probably, does not occur of the color stated; the sample seems to be disthene (a variety of cyanite.) No. 3 is very much altered; in part massive garnet, and microscopical cyanite is present in low percentage. The samples are interesting ones, and should be graded on the order of andalusite for commercial purposes and uses.

### Tin Absent

CAVE CITY (N. M.) Jan. 29.—Q.: Please analyze the local sample for tin and platinum. F.

A.: The specimen is limonite, pseudomorph after specular hematite, and there is only a bare trace of tin present; hardly worth reporting. We have frequently analyzed similar samples from the New Mexico tin district (fully shown in "Bulletin 725-G, by that able authority on tin and platinum, J. M. Hill of the United States Geological Survey,) which gave distinct tin reactions and it is probable that your sample was not properly selected. The first specimens referred to contained intergrown, a little cassiterite (tin oxide.) There is not a trace of native platinum in your sample.

### Alums

NEPHI (Utah) Jan. 29. — Q.: You have stated in The Times that if the samples are from incrustations on rock that the sulphate may not be of much value. From what I can learn the occurrence is massive. Can you give me the names or people who deal in this variety of alum? F.

A.: Offer samples to dealers in chemical supplies.

### Conglomerate

LUDLOW, Jan. 30.—Q.: I am sending you a small package containing rock that I would like to have analyzed. W.

A.: Lime, soda and magnesia more or less present. Further on this variety of mineral must be by quantitative tests.

### Salts and Water

DEATH VALLEY, Jan. 30.—Q.: I am mailing you three samples for analyses. Is there a charge for such service? S.

A.: No charges are made by this department of The Times for testing ores, metals, earths and minerals.

One of your samples, however, consists of a pint bottle filled with water, and, no water analyses are made, nor reported in this column; we'd very quickly be drowned in veritable floods of the aqueous element if such tests were offered to correspondents.

The sample of mineral in the pasteboard box of a Goldfield druggist is a mixture of low-grade sodium and magnesium sulphates, and contained in a New Mexico box is a coating from rocks which reacts in part for nitrates. No. 3 is a mixture of "Alums," including those of iron, magnesium, sodium and traces of potassium sulphate. All of the samples should be quantitatively analyzed in, at least, three-pound lots.

### Three Samples

WOODLAKE, Jan. 30.—Q.: Please analyze the three samples of ore herewith, taken from Mineral King mining district, Tulare county, California. No. 1 for lead and antimony, No. 2 for silver and lead, and No. 3 for gold and silver. I would like to know about what per cent of metals each sample carries, to the ton ore. D.

A.: To arrive at percentages per ton metal values must be obtained by quantitative analyses. This Times department gives qualitative results only. Sample No. 1 is part of a "kidney" of chiefly Galenite (lead sulphide,) and Stibnite (antimony sulphide) is present with brownish oxide. Of antimony and lead. Native lead traces; zinc in low values. Pretty good ore! Test No. 2 for silver and lead: The sample is a mixture of zinc, lead and antimony sulphides, and for silver values you are politely referred to assayers. No. 3 is ferruginous quartz, in part; antimony, zinc and lead, more or less present. Cerussite (lead carbonate) found. Free gold traces. Pseudomorph after pyrite (altered pyrite) and pyrite (iron disulphide) present. No sample was tested for arsenic.

### Three Specimens

MURRIETA, Jan. 30.—Q.: Yours of the 12th inst., in which you request duplicate samples in lieu of those not received, I am sending you three more today. No. 1 blue quartz, No. 2 spotted or gray quartz, and No. 3 a soft and light gray mineral. These I am told should be of a high aluminum content, and probably bordering on cyanite for the first two samples, and bauxite for the third sample. I shall be pleased to find out what the specimens consist of. M.

A.: None of the samples is related to andalusite, cyanite, sillimanite or disthene. Specimen No. 1 is stained with smalt-blue aluminum silicate known as dumortierite. No. 2—The lavender, radiated balls in this rock are dumortierite. There is a little pyrite, and some free sulphur in the specimen. No. 3 is far removed from bauxite (hydrous aluminum oxide,) which occurs in clay-like masses, containing round, disseminated, oolitic, forms of whitish, grayish, brown and red colors. We have yet to find a true variety of bauxite among California minerals, and this opinion is backed by many scientists of national repute. The gray specimen is of pumice appearance; hornblende and pyroxene found; available potash (water soluble) absent, iron oxides, and aluminum silicate more or less present.

### Mixed Minerals

CASTAIC, Jan. 31.—Q.: Please classify the three samples of rock from Upper Castaic. Is there anything of value in them? What is No. 1 and what are the crystals? R.

A.: Specimen No. 1 is altered, massive, and crystallized garnet showing crystals of epidote and tourmaline. No. 2 is a mixture of mica schist and gneiss. No. 3 is altered garnetyte with mica schist. Commercial values rather doubtful.

### A Mixture

INYOKERN, Jan. 31.—Q.: I am inclosing a sample of rock from the Argus Mountains. Will you please tell me what the yellow and red stains are? C.

A.: The chip of knife-blade mineral reacts for iron, manganese, and zinc-lead traces. Lime carbonate in low per cent. The red and yellow stains appear to be of arsenical iron, altered.

### Not Phonolite

LOS ANGELES, Jan. 31.—Q.: Is the inclosed sample Phonolite? If not could you kindly tell me what it is? It comes from the Coso district. R. F. P.

A.: The sample is massive epidote.

### NEW BOILER INSTALLED

An eighty-horsepower boiler, of the new series of field type, has been installed in the Rosecrans oil field by the Southwestern Engineering Company, on the holdings of the California Gasoline Company.

## WEEKLY STOCK RANGE

The Public Service Department of the Merchants National Bank of Los Angeles issues the following table of the range of prices on the New York Stock Exchange for the week ending February 14, together with the net changes as compared with the close of the preceding week. (+Gain. −Loss.)

| | Div. rate. | High. | Low. | Bid. | Net change. |
|---|---|---|---|---|---|
| Adams Ex. | 6 | 102 | 98¾ | 98 | + 2 |
| Adv. Rumley com. | .. | 14½ | 12 | 14 | − ½ |
| Ajax Tire | .. | 12⅝ | 11⅝ | 11⅝ | ..... |
| Alaska Juneau | .. | 1⅝ | 1½ | 1⅝ | + ⅛ |
| Allied C. & Dye | 4 | 90 | 84¾ | 88¾ | + 1⅞ |
| Allis Chalmers | 4 | 80¾ | 76¾ | 77¾ | + ¼ |
| Do. pfd. | 7 | 106¾ | 106¾ | 106 | ..... |
| Am. Agr. Chem. | .. | 21½ | 19 | 20¾ | + 1⅛ |
| Am. Beet S. | 4 | 41⅞ | 40⅜ | 40½ | − 1⅛ |
| Do. pfd. | 6 | 88 | 85 | 87 | − 1 |
| Am. Bosch Mag. | .. | 42½ | 39 | 40 | + 1 |
| Am. Brake Shoe | 5 | 98¾ | 98 | 98½ | − ½ |
| Am. Can Co. | 5 | 177⅞ | 165⅜ | 175¾ | + 10⅞ |
| Do. pfd. | 7 | 118⅜ | 118 | 118 | + 1 |
| Am. Car & F. Co. | 12 | 205 | 202 | 201 | − 1⅜ |
| Do. pfd. | 7 | 125 | 125 | 124 | ..... |
| [illegible] | [illegible] | [illegible] | [illegible] | [illegible] | [illegible] |

| | Div. rate. | High. | Low. | Bid. | Net change. |
|---|---|---|---|---|---|
| Lee Tire | .. | 14½ | 13½ | 13 | − 1 |
| Lehigh Valley | 3.50 | 76 | 73¾ | 73¾ | − 1¾ |
| Lig. & Myers | 3.00 | 89½ | 86¾ | 89½ | + 2 |
| Lima Loco. | 4 | 70¾ | 66 | 67½ | − 3 |
| Loews, Inc. | 2.00 | 23½ | 23 | 23 | + ½ |
| Loft Candy | .. | 8⅛ | 8⅛ | 8⅛ | + ⅛ |
| Loose W. Bis. Co. | .. | 85 | 79 | 80 | + 2 |
| Lorillard Tob. Co. | 3.00 | 35⅝ | 34⅜ | 34½ | + ⅝ |
| Louisiana Oil | .. | 24 | 21½ | 21⅝ | − ⅝ |
| Louis. & Nash. | 6 | 108 | 106 | 107½ | ..... |
| Mack Truck | 6.00 | 148⅝ | 138½ | 143⅝ | + 4 |
| Macy, R. H. | .. | 78⅝ | 73½ | 73½ | − ½ |
| Magma Copper | .. | 42⅝ | 40 | 40⅝ | − 1⅝ |
| [illegible] | [illegible] | [illegible] | [illegible] | [illegible] | [illegible] |

NEW ISSUES

# East Bay Water Company

**$3,000,000**

**Unifying and Refunding Mortgage 30-Year 6% Gold Bonds Series "D"**

Dated March 1, 1925. Due March 1, 1955. Interest payable March 1 and September 1 at the office of the Trustee without deduction for Normal Federal Income Tax not exceeding 2%. Coupon bonds in denominations of $1,000 and $500 with privilege of registration as to principal. Redeemable in whole or in part on any interest date on 60 days' notice at 105 and accrued interest, provided, however, that in case of sale to or other acquisition of the Company's properties by any public corporation, the Company may at its option and upon like notice redeem these bonds as a whole at 103 and accrued interest.

MERCANTILE TRUST COMPANY OF CALIFORNIA, SAN FRANCISCO, TRUSTEE

**Price 101½ and interest yielding over 5.85%**

EXEMPT FROM CALIFORNIA PERSONAL PROPERTY TAX

*Application has been made for the certification of these bonds as a legal investment for Savings Banks in the State of California*

The bonds will be a direct lien upon all the property of the company now owned or hereafter acquired equally with all other Unifying and Refunding Mortgage Bonds.

**$1,000,000**

**5½% Gold Notes**

DATED FEBRUARY 1, 1925. DUE FEBRUARY 1, 1928.

Principal and interest (February 1 and August 1) payable at the office of the Trustee without deduction for Normal Federal Income Tax not exceeding 2%. Coupon notes in denomination of $1,000. Redeemable as a whole only on any interest date on 30 days' notice at 102 and accrued interest up to and including February 1, 1926, thereafter at 100½ and accrued interest up to and including February 1, 1927, and thereafter at 100 and accrued interest.

THE AMERICAN BANK, SAN FRANCISCO, TRUSTEE

**Price 100 and interest to yield 5½%**

THE East Bay Water Company with its predecessors has been engaged for the past 59 years in the production, distribution and sale of water for domestic and industrial purposes. The territory served includes the Cities of Oakland, Berkeley, Alameda, Piedmont, Emeryville, Albany, and San Leandro in Alameda County, and Richmond and El Cerrito in Contra Costa County. These prosperous and established communities located on the eastern shore of San Francisco Bay, directly opposite San Francisco, are closely linked by growth and rapid transportation facilities into a modern metropolitan area. Their combined population is estimated at 460,000.

CAPITALIZATION AT CONCLUSION OF PRESENT FINANCING

| | |
|---|---|
| First Mortgage 5½% Bonds | $ 9,409,200 |
| Unifying and Refunding Bonds | 10,480,500 |
| 3-Year 5½% Gold Notes | 1,000,000 |
| Class "A" Preferred Stock | 7,568,800 |
| Class "B" Preferred Stock | 2,987,200 |
| Common Stock | 100,000 |

The present value of the Company's properties is substantially in excess of its total outstanding bonded and other indebtedness, and the par value of all outstanding stocks, the latter aggregating in excess of $10,690,000. On the basis of the present market value of the Class "A" and Class "B" Preferred Stocks, these stocks alone represent an equity of approximately $10,000,000 junior to the notes.

Net earnings available for the Company's total interest charges, after all prior charges including operating expenses, taxes other than Federal Income Taxes, and depreciation, for the 5-year period ending December 31, 1924, have averaged approximately 1.65 times such charges. Earnings available for interest requirements on these notes, after all prior charges including operating expenses, depreciation, taxes other than Federal Income Taxes, and interest on outstanding mortgage debt, for the 5-year period ending December 31, 1924, averaged $562,107.28 per annum, or more than 10 times the $55,000 interest charges on these $1,000,000 notes.

The Company serves its territory without competition, and no competition is possible.

The commodity handled is a necessity of life, for which no substitute is possible.

The Company's properties in large part are of a character which is subject to very slow depreciation, and there is so little change from time to time in the method of handling water that the Company's investment is negligibly affected by the element of obsolescence.

The proceeds of these securities will be used for additions and extensions to the Company's system and for other corporate purposes.

*These securities are offered when, as and if issued and received by us. Legality subject to the approval of Jared How, attorney for the Bankers, and Messrs. McKee, Tasheira and Wahrhaftig, attorneys for the Company.*

Blyth, Witter & Co. — Peirce, Fair & Co.

Mercantile Securities Company of California — American Securities Company

All statements herein are official or are based on information which we regard as reliable, and while we do not guarantee them, we believe them to be correct

## SUIT BEGUN TO QUIET TITLE TO OIL LANDS

[EXCLUSIVE DISPATCH]

BAKERSFIELD, Feb. 15.—With valuable oil lands involved, the Bay City Oil Company has filed a complaint in the Superior Court here to quiet title to lands in which the Elk Hills Home Oil Company is asserted to have certain rights. The property involved in the suit is a parcel of land on Sec. 22, 32-23 in the Elk Hills district, western part.

## OPENING OF SMELTER DEPENDS ON MARKET

[EXCLUSIVE DISPATCH]

MAYER (Ariz.) Feb. 15.—Whether the Humboldt smelter resumes operations April 1 still is dependent upon what indications of strength copper will show in the market. The Southwest Metals Company, which owns the plant, is showing confidence in the future by contracting for deepening by 150 feet, to the 1500-foot level of the main shaft of its Blue Bell mine, near this point.

## FUNDS PROVIDED TO DEVELOP GOLD CLAIMS

[EXCLUSIVE DISPATCH]

CASA GRANDE (Ariz.) Feb. 15. Funds for development of the Greenback group of seven gold claims, twenty-five miles southwest of this city, are reported to have been provided by a Long Beach group of capitalists. Among the directors are Paul Hinshaw, O. P. Thorn, Frank Moyer and W. G. Humphries. Assays up to $80 a ton have been secured from the main ore body, which has been developed to 200 feet of depth.

## *NEW SPURT OF ACTIVITY AT OATMAN*

*Los Angeles Capital is Obtained for Development of Gold Mining*

[EXCLUSIVE DISPATCH]

KINGMAN (Ariz.) Feb. 15.—From Oatman comes word of greater activity than has been known there since the closing of the United Eastern work. Remarkable ore value is reported from the Pioneer workings of the North Star Company, with $500 gold assays from one of three veins that are being prospected.

Capital is reported to have been secured in Los Angeles for further development of Oatman Gold. Leasing miners on the Gold Road property are sending much good ore to the Tom Reed mill. Gold Dust also is shipping to the mill, which had a gross January output of $28,000. United Western and United American are to resume work on early return of W. K. Ridenour from the Coast.

In the Mineral Park section, lead and copper carbonate ores are being shipped from the White Horse property, operated by the Wishon Exploration Company. Commercial values are found in a twenty-five-foot ledge and the exploration in progress is considered of value also to adjoining properties owned by Mrs. Cordelia S. Kay and Thomas Thorkildsen, both of Los Angeles.

Eleven leases are being worked on the White Hills mines, exploration generally being beneath the levels from which silver ore of bonanza grade was taken in pioneer days.

**Official Acknowledgment**

*Governor Hagerman, Navajo Indian Commissioner, interviewed by The New Mexican on Tuesday at Santa Fe, said: "The Northwest Section of New Mexico is probably the most remarkable undeveloped area now left in the United States. I used to think the tales about San Juan Country were nine-tenths imagination, but during the last 18 months I have personally seen about all of it and have no hesitancy in saying that all the possibilities have never yet been appreciated by the general public."*

**THE LAST WELL BROUGHT IN ON FEB. 4th IN SAN JUAN BASIN AT 767 FEET, MAKING 800 BARRELS 60 GRAVITY OIL, SEEMS TO CONFIRM THIS OPINION, AND THE CHARACTER OF OIL AT $4.00 PER BARREL IS EQUAL TO A 4,000 BARREL WELL IN AVERAGE FIELD.**

*CALIFORNIA PUBLIC OFFICIALS insist that our Citizens know the standing of the concerns with whom they do business, this is very essential in regard to New Mexico. We invite you to come to our office and know our standing and get actual facts as we solicit only the more conservative clientele.*

***Weekly drilling reports of New Mexico mailed free, upon request.***

**OLD SOUTH CORPORATION**

Suite 623 W. P. Story Building

"BUSINESS OPPORTUNITIES"

—variety unlimited for large or small investments
—listed alphabetically every day in—
TIMES WANT ADS

**Cuba Northern Railways Co.**
First Mortgage 6% Sinking Fund Gold Bonds
Due 1936
For fiscal year ended 1924, Company reports interest charges earned 2.07 times.
Price Yielding About
6.50%
Circular on Request.
**The National City Company**
Offices in more than 50 cities.
813 West 6th Street
Telephone TRinity 7051
Los Angeles

**TAX EXEMPT SECURITIES**
YIELDING ATTRACTIVE RATES
**District Bond Company**
SUITE 508
TITLE INSURANCE BLDG.
TELEPHONE METROPOLITAN 0024

**CAPITAL**
ARE you planning to organize a company? Or have you a stock issue to place?
Our financing service is for organizers desiring to form and finance companies under the guidance of qualified legal, industrial and financial specialists. We are interested in legitimate projects in need of financing. Not all propositions are acceptable to our service—every new project cannot succeed by this or any other plan. But if your proposition is meritorious, the Los Angeles field, where we have specialized for 5 years, offers a real opportunity for capital, whether small or large.
Before organizing your company or deciding your financing plans, you are invited to consult with us personally.
HORACE D. HITCHCOCK and Associates
(Established 1919)
Suite 715 Insurance Exchange Bldg., 5th and Olive Streets

**LOGAN and BRYAN**
Members
New York Stock Exchange
Private Wires
636 South Spring Street, Biltmore Hotel
Pasadena, Santa Barbara, Long Beach

**Commercial Financing**
Warehouse Receipts, Sales Contracts on Furniture, Machinery, Musical Instruments, Household Utilities, etc., financed at reasonable rates.
Fidelity Reserve Corp.,
1006 Financial Center Bldg.
Spring and 7th. VA. 4189.

We Own and Offer for Sale
**8% First Mortgages**
on Improved Los Angeles Real Estate
(Amounts $500 to $100,000)
AMERICAN MORTGAGE CO.
ESTABLISHED 1911
Paid-up Capital $1,000,000
140 S. Hill St. TRinity 6121

**A·A·HOUSMAN & COMPANY**
ESTABLISHED 1894
515 West Sixth Street
Telephone TRinity 7621
MEMBERS
New York Stock Exchange
and other leading Exchanges
Private Wires

**BUSINESS**
Stocks, Bonds, Loans
714 So. Hill St.
Faber 2945

**Marine Corporation Stock**
See me before you sell your stock.
R. M. REESE
Member L. A. Stock Exchange
831 Stock Exchange Bldg.
Phone MI. 1750.

## Legal

SEALED PROPOSALS will be opened by the Supt. of Lighthouses, San Francisco, Cal., at 2 p.m., March 5, 1925, for leasing of San Miguel Island Lighthouse Reservation for grazing and farming purposes. Information on application.

# Late Reports From California's Great Petroleum Pools

## WELL PRODUCES AT ADDED DEPTH

*First in Rosecrans at Level Lower Than Potter Zone*

*Athens No. 1 is Making About 1600 Barrels Daily*

*Completion Confirms Belief of Pioneer Operators*

The first production in the Rosecrans field from a zone deeper than the Potter zone, which was discovered by the Union Oil Company in the original producer of the field, was attained Saturday by E. J. Miley in his Athens No. 1.

This well, the first producing hole in the northern part of the field, first came in from the Potter sand at about 4950 feet. After producing from this depth for a few weeks it was deepened, and in this process it picked up the formation generally known as the Miley sand, at 5088 feet.

Completion of the Miley-Athens No. 1 in the deep zone confirms the belief of the pioneer operators of the field that a deeper productive formation underlies the upper sands, which so far, have furnished the production of the Rosecrans field.

The new well is making about 1600 barrels a day, barefooted, with 158 feet of sand exposed in the hole. The full extent of the formation is not known, as the drill was still coring oil sand when it was decided to stop and test.

**WELL DEEPENED**

Miley penetrated seventy-five feet of the Potter zone in this well, and got a maximum of about 1200 barrels per day from it. This production declined rapidly, and finally the well was killed and deepened. Below the Potter sand, an intermediate water was found, below which was a shale formation. At 5088 feet a new oil sand was picked up, and continued to 5240 feet, where drilling stopped.

Under orders from the Mining Bureau, Miley set four-inch casing at 5078 feet, just above the new sand. Some mechahical trouble occurred in that process, but on Friday night the crew went in to drill out the plug. As they withdrew the tools from the hole the well began flowing, and by Saturday morning it was making 1600 barrels per day of 37-degree gravity oil, free from water.

**OPERATOR'S QUESTION**

The question now in the minds of Rosecrans operators concerns the longevity of the Miley zone. With the sole exceptions of the Union Howard Park No. 1, and the Marine Corporation No. 21, which are both in the Potter zone, Rosecrans wells have shown a universal tendency to rapid decline.

Operators have looked for a deeper sand to give the field the stable production necessary to make it profitable to operate. Whether the Miley zone is the answer or not will only be known when the new well has had time to show what it can do.

The Sentinel Oil Company brought in a good well in its Athens No. 3, its first producer in Rosecrans, which came in at an initial rate of 1250 barrels per day from 4900 feet. This company had had luck with its first venture in the field, its Athens No. 1 finding extraordinary gas showings, but failing of completion at 5400 feet because of water trouble.

## *Standard Oil Completes New Hole as Pumper*

[EXCLUSIVE DISPATCH]

HUNTINGTON BEACH, Feb. 15.—The Standard Oil Company has just completed as a small pumper its No. B-29, a hole which was drilled to a depth of 4290 feet. It was finished with six and one-half inch oil string, carrying 550 feet of screen casing.

The well was bailed down a few days ago and completed with a flow of 200 barrels per day, testing 27 deg. gravity. The gauge shows 510 pounds of gas pressure at the casing-head. This well is located near Ocean Avenue Boulevard, just west of the Standard's camp, in a barley field which is now being drilled for reasonably good pumpers.

## OIL RUSH IN ROCKIES

**Engineer Tells Rise in Values; Says Paying Yield is Likely**

[EXCLUSIVE DISPATCH]

GRAND JUNCTION (Colo.) Feb. 15.—It is not unlikely that in Mesa county area of the Rocky Mountains, where great oil shale deposits are about to be worked, oil in its original state will be found in paying quantities.

This information comes from Conner Wolf, a petroleum engineer, who has devoted two years to the study of shale and the extraction of oil from it in Colorado. Oil discoveries in the vicinity of De Beque, Wolf says, have increased acreage values from $150 to $250 and caused a rush of oil men into that territory.

## THORNWOOD GROUP OF CLAIMS BONDED

[EXCLUSIVE DISPATCH]

TUCSON (Ariz.) Feb. 15.—B. B. Sanders and Charles Steel have bonded from George T. Young the Thornwood group of claims in the Copper Creek district, near Mammoth. Ore shipments are to be handled by auto truck through Tucson. About $35,000 will be spent at once on the property. W. R. Ramsdell of this city will soon start production operations on the St. Francis gold mines, near Magdalena, Son., forty-five miles south of the international line. He says the property appears to be an immense ore deposit that best could be worked by steam shovel.

**UNLISTED STOCKS & BONDS**
Quoted, Bought & Sold
Members Los Angeles Stock Exchange
Stock & Bond Brokers & Dealers Exclusively
**Leonards & Co.**
728 So. Spring St. VAndike 3981

## OIL SOUGHT IN NEW FIELD

*Leading Companies Already Entered in Quest Near Greenville, in Los Angeles Basin*

The newest prospective oil field in what might be termed the Los Angeles basin is located in the vicinity of Greenville, at the turn of the highway to Santa Ana via Talbert.

Leasing in this district has been progressing for nearly two months, in a quiet way. The leading outfits already entered in the quest for oil are the Shell Company, Standard, Ramsey interests in Long Beach, and Macklin interests at Huntington Beach. The Standard will drill the first well and drilling operations will start within ninety days, it is stated.

The structure is fairly well leased up, although there are many tracts varying from a few acres to a couple of hundred acres which could be leased.

There was some difference of opinion as to where the structure has its peak, or where it apexes.

**FAVORED FORMATION**

One structural formation favored by Ramsey, Macklin and others, which was leased by Macklin, largely for Ramsey begins on the one end at a point half way between the Santa Ana River and the Greenville beangrowers' warehouse at the Santa Ana-Huntington Beach paved highway through Talbert. This is known as Talbert Road.

The structure runs from the point on the Talbert Road half way between the Santa Ana River and Greenville, straight across the country to the Paulerino schoolhouse. A line drawn from those two points gives the axis or apex of the supposed dome. It is about three miles long and nearly a mile wide.

This is the Macklin-Ramsey structure. A portion of these leases, mostly in the vicinity of the Paulerino schoolhouse have been surrendered by Ramsey and Macklin to the Standard Oil Company under a drilling contract which provides for the starting of a well within ninety days. The well will be drilled within 1500 feet of the Paulerino schoolhouse, it is stated.

**SECOND SECTION**

The second section which has been leased is leased almost solidly to the Standard. This section or structure centers at Greenville. It is less than a mile wide and is over two miles long. It runs like the Paulerino structure, northwest and southeast, and Greenville is practically the exact center.

Here the leases call for drilling within six months, the Standard to do the drilling. Leases were taken here by the Standard, and for most of them from $1 to $3 an acre per month was paid as rental and the rentals paid in advance for six months.

On the Ramsey lease the rental is mostly $1 an acre. The structure is what is commonly called a hidden dome. The uplift of the Laguna hills is thought by geologists to have caused the tilt which made the trap or oil dome that has been leased. Erosion has caused the surface structural evidence to disappear, it is asserted.

**WATER WELLS**

Logs of water wells in this area show the trend or dip of the country in a surprisingly persistent fashion, lifting toward the hill country and the fractures which created Newport Bay when the hills were thrown up.

The structure at Greenville is regarded as being anticlinal. Lower formations there come to the surface in a flat, level country, indicating that the lower formations are uptilted or domal. The erosion has removed the upper strata leaving the lower formations exposed at the surface. This is what is commonly called a hidden dome.

Usually oil structures afford geological evidences as to the possible depth of oil. The estimated depth of the Greenville Area is 3000 to 4000 feet. Some geologists have pointed out the possibilities of much shallower production than 3000 to 4000 feet in the vicinity of the Paulerino school and even at other points on the structure.

## TEST MAKES HEADWAY

**State Operators Watching Result at Elk Hills Field**

[EXCLUSIVE DISPATCH]

BAKERSFIELD, Feb. 15.—The Petroleum Producers No. 1 well on the northwest quarter of Section 14, 31-24 in the Elk Hills district, is reported to have reached and passed a depth of 3100 feet and is still going ahead. The well is being drilled under contract by the Taft Well Drilling Company.

The well is located on the south slope of the Elk Hills and is the first attempt to secure commercial production in that district. Due to that fact, the hole is being watched with interest by oil men throughout the fields and the entire State. The company is composed of business and professional men of Woodland, headed by A. T. Spencer, O. H. Pratt and Charles L. Eddy.

## WELL BEING REAMED

**Casing to be Set and Test Made of Elk Hills Hole**

[EXCLUSIVE DISPATCH]

TAFT, Feb. 15.—The No. 1 well of the San Jose Elk Hills Oil Company on Section 36, 31-24 on the edge of the old Buena Vista Lake bed is being reamed out preparatory to setting eight-and-one-quarter-inch casing and making a test of the hole.

The well was spudded in November 19 with the idea of making a thorough test of the vicinity, and the men behind the company are preparing to go deeper if necessary to find out whether or not there is oil in that section. The company is composed of a group of business men of San Jose.

## SHELL COMPANY PAYS CASH BONUS ON LEASE

[EXCLUSIVE DISPATCH]

BAKERSFIELD, Feb. 15.—In consideration of a substantial cash bonus the Shell Company of California has obtained a lease to 160 acres described as the northeast quarter of Section 31, 32-26, Harriett Scott Murray of Vancouver, whose interest is a legacy from early days, is the owner of the land. She is to obtain 10 per cent of the oil, but the drilling agreement gives ten years in which to begin the work.

## *NORTH STAR SHAFT IS TO GO DEEPER*

*Completion of Plans for Sinking Near; Company's Head Due in Few Days*

[EXCLUSIVE DISPATCH]

GRASS VALLEY, Feb. 15.—With President Agnew of the North Star Mines Company scheduled to arrive here in a few days, completion of plans for sinking of the main shaft to an approximate incline depth of 5600 feet is expected soon. The shaft has attained an incline depth of more than 4500 feet with the ore bodies reported showing consistent values and strong indications of persisting far beyond the present horizon. The company is producing $100,000 in gold per month, it is asserted.

Rich discoveries in the Oriental, Sixteen-to-One, Plumbago, Rainbow and Yellow Jacket mines, near Alleghany, have been reported in the past two weeks. Southern California people are interested in the Oriental, and the Rainbow is controlled by the North Star Mines Company. At the Sixteen-to-One, a noted producer of bonanza ore, a new pocket of specimen quartz is said to have been opened in a new section of the property.

Arrangements are being rapidly completed by W. J. Loring and associates for vigorous development of the gold properties on the Mariposa Grant, in Mariposa county. It is stated that modern mine equipment will be installed on the principal mines, developments carried to depth, and efforts made to prove this section of the Mother Lode carries values to depths corresponding with the deep-bedded deposits of Amador and Calaveras counties. Mr. Loring, who is one of the foremost California mining operators, recently severed his connections with the Carson Hill Consolidated Company, controlling the rich Morgan, Melones, Carson Hill and other mines in Calaveras county.

## FORMS NEW CONCERN

**Big Jim Company Said to Have Bought Silver-Lead Mine**

Because a rehabilitation program is contemplated for the Big Jim Consolidated Mining Company of Oatman, considerable interest is being taken in the affairs of the company which, in one of its groups of claims adjoining the holdings of the United Eastern Mining Company, developed $3,000,000 in gold-bearing ore.

According to authentic information the Big Jim recently purchased large silver-lead mine and organized the Big Jim Mines, Inc., with a capitalization of 2,000,000 shares of a par value of 10 cents each, which will absorb the interests and assets of the Big Jim Consolidated; old shareholders exchanging their stock, share for share, in the new organization. The new company, it is asserted, starts out with ample funds for operation, and with no indebtedness.

**MINNEAPOLIS GROWING**

[EXCLUSIVE DISPATCH]

MINNEAPOLIS, Feb. 15.—Minneapolis will have a population of 425,435 on July 1, this year, according to the estimate of the Federal Census Bureau. The Bureau of Census estimate of Minneapolis population as of July 1, 1924, was 417,280. On this basis the increase in population for the year ending July 1 next will be 8155.

## BILLION-DOLLAR CROP IN TEXAS

*Lone Star State Has Tenth of Nation's Harvest*

*More Than Half of Total is in Cotton Fields*

*Corn Second; Garden Truck Runs to Vast Sum*

[EXCLUSIVE DISPATCH]

AUSTIN (Tex.) Feb. 15.—Figured on a conservative basis, the value of the agricultural production of Texas for the year 1924 was close to $1,000,000,000, according to figures compiled by the State Department of Agriculture and which were borne out by the survey made by the United States Department of Agriculture. The total value of the twenty-two leading crops was approximately $122,000,000 less than in 1923, the amount being $783,667,000. The estimated value of all agricultural production of the State for 1924 was $926,051,000.

Upon the 16,188,000 acres devoted to growing cotton last year the average production was 141 pounds per acre, or a total production of 4,770,000 bales. The average price on December 1 was 22.4 cents, thus giving the crop a total value of $534,240,000. The value per acre of yield, however, was $31.58.

The second crop of value was corn, to which was planted 4,000,000 acres, realizing an average of seventeen bushels per acre, which was priced as on December 1 at $1.10, thus the total yield of 78,200,000 bushels brought $86,020,000. The third crop was grain sorghum, the 45,875,000 bushels being valued at $39,467,000. Other Texas crop values for the year were:

Winter wheat, $33,216,000; barley, $3,447,000; oats, $23,846,000; wild hay, $3,118,000; rice, $7,000,000; tame hay, $14,179,000; sorghum syrup, $1,518,000; rye, $302,000; broom corn, $481,000; potatoes; $3,779,000; sweet potatoes, $7,031,000; apples, $566,000; grapes, $246,000; peaches, $4,440,000; pears, $537,000; peanuts, $2,646,000.

The total estimated value of Texas crops was slightly below one-tenth of that for the entire country. The nineteen truck crops of Texas for 1924 were valued as follows:

Snap beans, $704,000; cabbage, 105,400,000 tons, $3,321,000; cantaloupes, $217,000; carrots, $338,000; onions, $2,262,000; spinach, $2,119,000; strawberries, $346,000; tomatoes, $2,000,000; watermelons, $1,000,000.

## SHALE PLANT PLANNED

**Alturas Head Tells Intent to Build at Grand Valley**

[EXCLUSIVE DISPATCH]

GRAND JUNCTION (Colo.) Feb. 15.—J. A. Duncan of Seattle, president of the Alturas Oil Shale Company, has announced that his company will begin erection of a shale retort plant and refinery at Grand Valley, Colo., as soon as the Department of the Interior has approved its application for a patent. Encouraging reports from laboratory tests of shale have been had by this company from New York and New Jersey chemists and the Anglo-Persian Oil Company chemist in England.

**BATTERY DESIGNATED**

[EXCLUSIVE DISPATCH]

SAN ANTONIO (Tex.) Feb. 15. Battery D, Fifteenth Field Artillery, has been designated as the training battery to go to Fort Sill for duty with the summer training camps this year, according to a schedule of training camps issued from headquarters, Eighth Corps Area. Whether the battery will march to Fort Sill remains to be decided.

## OIL EXPORTS BREAK RECORD

*Stimulus of Higher Prices Sends Shipment Figure for Week Over Two-Million-Barrel Mark*

Under the stimulus of higher prices, petroleum exports from Los Angeles Harbor during the past week broke all records for the current year, making a gain of approximately 400,000 barrels for the week over the combined shipments of the previous week, and leaping over the 2,000,000-barrel mark for the first time this year.

The shipments were carried by thirty-two tank steamers, and totaled 2,121,599 barrels, the break being about even between foreign and domestic trade. The Atlantic seaboard took 412,858 barrels, foreign ports in the Pacific took 611,789 barrels, and London took 102,000 barrels, these shipments combined taking 1,126,647 barrels, which was a little over half the entire oil-export business from the harbor during the week.

Last week's shipments of oil bring the port's petroleum business for the six weeks of the current year up to 11,883,636 barrels, which is just a shade less than 2,000,000 barrels per week, according to the most accurate statistics available. The shipments of the last week were as follows:

PACIFIC DOMESTIC

El Segundo to Astoria with 46,500 barrels of fuel oil for Standard Oil Company.

Warwick to Seattle with 46,926 barrels of gasoline and kerosene for Union Oil Company.

Dorothy to Markham with 79,611 barrels of crude for Union Oil Company.

K. R. Kingsbury to Richmond with 75,000 barrels of crude for Standard Oil Company.

La Purisima to Seattle with 37,542 barrels of refined cargo for Union Oil Company.

Robert S. Hopkins to Avon with 71,000 barrels of crude for Tidewater Oil Company.

Alcatraz to Martinez with 78,922 barrels of crude for Union Oil Company.

Los Angeles to Avon with 71,947 barrels of crude for Union Oil Company.

W. S. Miller to Richmond with 72,500 barrels of crude for Standard Oil Company.

Stockton to Portland with 46,166 barrels of fuel oil for Struthers & Barry.

William F. Herrin to Avon with 46,000 barrels of crude for Associated Oil Company.

Alaska Standard to San Diego with 15,295 barrels of gasoline for Standard Oil Company.

Challenge to Martinez with 77,163 barrels of crude for Union Oil Company.

Kaimiki to Seattle with 74,384 barrels of gasoline for General Petroleum Corporation.

K. R. Kingsbury to Richmond with 77,897 barrels of crude for Standard Oil Company.

Montebello to Martinez with 75,895 barrels of crude for Union Oil Company.

Alaska Standard to San Francisco with 15,300 barrels of gasoline for Standard Oil Company.

Los Alamos to Portland with 96,422 barrels of gasoline for General Petroleum Corporation.

PACIFIC FOREIGN

San Fernando to Tsuura with 134,859 barrels of crude for Eagle Oil Company.

War Nissan to Balboa with 50,000 barrels of fuel oil for British Tankers, Ltd.

Adra to Tokohama with 46,000 barrels of fuel oil for Shell Company.

M. M. Whittier to Iquique with 73,000 barrels of fuel oil for Associated Oil Company.

G. Harrison Smith to Iquique with 120,000 barrels of fuel oil for Standard Oil Company.

J. A. Medbrd to Powell River 3 with 54,031 barrels of fuel oil for Standard Oil Company.

Mina Bren to Iloo with 46,000 barrels of crude for Imperial Oil Company.

Daredo to Rathea with 73,000 barrels of fuel and Diesel oil for Union Oil Company.

ATLANTIC DOMESTIC

E. C. Todd to Bayonne with 72,435 barrels of crude for Standard Oil Company.

David McKay to Bayonne with 75,044 barrels of crude for Standard Oil Company.

Rahira to Philadelphia with 68,730 barrels of crude for Sun Oil Company.

Archibald to New York with 91,000 barrels of crude for Tidewater Oil Company.

Charles Pratt to Bayonne with 104,000 barrels of crude for Standard Oil Company.

ATLANTIC FOREIGN

San Fernando to London with 67,000 barrels of gasoline for Eagle Oil Company.

Gyneric to London with 55,000 barrels of gasoline for Rockline T. & T. Co.

## PETROLEUM PRICES

| Gravity | Sept. 24 1924 | Feb. 6 1925 |
|---|---|---|
| 14 to 19.9 degrees | 1.00 | 1.25 |
| 20 to 20.9 | 1.01 | 1.27 |
| 21 to 21.9 | 1.02 | 1.28 |
| 22 to 22.9 | 1.03 | 1.29 |
| 23 to 23.9 | 1.04 | 1.30 |
| 24 to 24.9 | 1.07 | 1.34 |
| 25 to 25.9 | 1.10 | 1.46 |
| 26 to 26.9 | 1.13 | 1.52 |
| 27 to 27.9 | 1.16 | 1.52 |
| 28 to 28.9 | 1.19 | 1.52 |
| 29 to 29.9 | 1.22 | 1.52 |
| 30 to 30.9 | 1.25 | 1.54 |
| 31 to 31.9 | 1.28 | 1.56 |
| 32 to 32.9 | 1.31 | 1.58 |
| 33 to 33.9 | 1.34 | 1.60 |
| 34 to 34.9 | 1.37 | 1.62 |
| 35 to 35.9 | 1.40 | 1.64 |
| 36 to 36.9 | 1.43 | 1.66 |
| 37 to 37.9 | 1.46 | 1.68 |
| 38 to 38.9 | 1.49 | 1.70 |
| 39 to 39.9 | 1.52 | 1.72 |
| 40 to 40.9 | 1.55 | 1.74 |
| 41 to 41.9 | 1.58 | 1.76 |
| 42 and over | 1.61 | 1.78 |
| Fuel oil, per barrel | 1.00 | 1.25 |
| Diesel oil | 1.60 | 1.85 |
| Gasoline, per gallon (including State tax) | .19½ | .19½ |
| Kerosene, per gallon | .13½ | .13½ |
| Distillate, per gallon | .15½ | .17 |

## BUY OLD MINE

**Geologist and Engineer Put New Machinery at Pine Grove**

J. L. Langston, Jr., geologist, and H. C. Taber, engineer, recently purchased the old Pine Grove mine at Pine Grove, Nev. This old bonanza, it is stated, has a reputed production of over $7,000,000 in gold.

The property is being equipped with new milling machinery, including a Taber gold and silver amalgamator, the plant to go into commission about March 15. In the mine and on the dump, it is said, a year's supply of ore is in sight, the mine product running from $30 to $200 in gold content, while the dump ore assays from $5 to $15.

The purchase of the mine includes the camp at Pine Grove, comprising eighteen buildings, a school house, a laboratory building and a machine shop. The property is electrically equipped.

## COPPER HOLDING SOLD

**Los Angeles Men Reported to Have Acquired Inspiration Mine**

[EXCLUSIVE DISPATCH]

GLOBE (Ariz.) Feb. 15.—The Northwest Inspiration property, near Miami, is reported sold by J. D. Houston and associates to the Arizona Inspiration Copper Company, a new corporation headed by John Lynes of Los Angeles. Patent has been applied for for the main claims of the group.

Jack Harrington, a contractor, who has done much important work in this district, has taken a large crew of men to the Masatzal Mountains, seven miles south of Payson, to run a 1500-foot tunnel on property owned by a Texas company, headed by M. Payton, a Houston merchant.

## COFFEE CROP TO BE LARGEST ON RECORD

[EXCLUSIVE DISPATCH]

WASHINGTON, Feb. 15.—The 1925-26 crop of coffee in Costa Rica has already formed on the trees, and barring unexpected developments will be one of the largest on record, in the opinion of the trade, reaching possibly 40,000,000 pounds as compared with the 1924-25 crop of about 30,000,000 pounds and the 1923-24 crop of 37,900,000 pounds. The trees are in fine condition generally. Up to January 16, 46,000 bags had been sent to London; 8000 bags to San Francisco, and 8000 bags to various destinations, making a total of 62,000 bags.

**Filed or Simply Hidden?**

Is your correspondence filed or simply hidden? Is your office costing you too much money and hitting too many bumps?

Shaw-Walker can show you a list of clients for whom we have saved $300 to $3,000. We have done this with "Built-Like-a-Skyscraper" office equipment, installed and engineered to serve these clients' particular needs.

Shaw-Walker filing equipment frequently enables an office to reduce its force, or it frees a clerk or several clerks for other important work.

Shaw-Walker equipment comprises files, desks, safes, indexing, cards, folders, guides—2700 products. This equipment smooths out your office and saves you money and grief. *Send for a "Skyscraper" man.*

**SHAW-WALKER**

Represented Exclusively in Los Angeles by
**Barker Bros.**
Complete Furnishers of Successful Offices
733 S. Spring. Tel. MEtro. 1[illegible]
Branches and Agencies Everywhere. Consult Your Phone Book

**"MOST CERTAINLY"**

We are going to continue marketing "Defiance" gasoline and it will always be the same high-grade quality we have dispensed to you in the past and the price will be the same as all other standard brands, but once you fill up on "LIGHTNING" you will realize what I mean by "Difference" in gasoline.

I am patiently awaiting your decision as to whether or not you are going to escrow your stock, before making any change in the plans I have been working on for over 5 months now.

As previously stated, there are many ways of killing a cat than choking it to death with hot butter and this time our stockholders write the ticket.

**C. C. JULIAN**
Julian Petroleum Corporation
Suite 321 Loew's State Bldg.
7th and Broadway Los Angeles, Cal.

# ...om Many Near-by Petroleum Fields and Mining Camps

...or
...y Hidden?
...ur correspondence filed or
...ly hidden? Is your office
... you too much money and
... too many bumps?
...alker can show you a list of cli-
...whom we have saved $360 to $25,-
...ave done this with "Built-Like-
...aper" office equipment, installed
...neered to serve these clients' pur-
...eeds.
...alker filing equipment frequent-
...e an office to reduce its force, or
... clerk or several clerks for other
...t work.
...alker equipment comprises files,
...afes, indexing, cards, folders,
...2700 products. This equipment
... out your office and saves you
...nd grief. *Send for a "Skyscraper"*

...AW-WALKER

...ited Exclusively to Los Angeles by

*...arker Bros.*

...ty Furnishers of Successful Offices.

...ring. Tel. MEtro. 1846.

...Agencies Everywhere. Consult Your Phone Book.

...OST
...RTAINLY"
... going to continue marketing
...e" gasoline and it will always
...ame high-grade quality we have
...d to you in the past and the
...ll be the same as all other stand-
...nds, but once you fill up on
...NING" you will realize what I
... "Difference" in gasoline.
...tiently awaiting your decision
...hether or not you are going to
... your stock, before making any
...in the plans I have been work-
...for over 5 months now.
...viously stated, there are more
... killing a cat than choking it to
...ith hot butter and this time our
...lders write the ticket.

...C. JULIAN
...n Petroleum Corporation
...ite 321 Loew's State Bldg.
... Broadway Los Angeles, Cal.


## ...E IN CRUDE ...RE PROBABLE

...s Forecast After ...Raid in Texas

...ch Value, Sales Drive ...Increased Demand

...ading Market Promises ...o Tax State Wells

...EDWARD C. KEGLEY

...ge increase in the price ... in Texas, during the ... make it appear not ... that there will be ...se in the price of ... before many days

...is not shared by all ... marketers do not ... know it, but gossip ... confined largely to ... is when the in... rather than if

...oil markets are ... and the demand for ... because of its ...ing at a rate that ... the industry. ...ur years of flush pro... broadened the mar... of aggressive sales ... it is now doubtful ... price can be main... Kern does not in... the available supply ... in this State in an... will be adequate ... marketing needs. ... expected automatically ... the gasoline situation.

## ...dard Adds ...t to Prices ...d Export Gas

...DISPATCH] ...YORK, Feb. 15.—The ... Company of New ... announced an advance ... on all grades of gasoline ... Navy gasoline is now ... a gallon in bulk, export ... 3-4 cents, 42-43 ... 43 cents, 46-48 gravity. ...ine and navy gasoline in ... cents a gallon. ...Gilbert Refining Company ...ised the price of Rocky ...asoline 25 to 33 cents ... Salt Creek was raised ... and all other fields 25 ... with the exception of Sun... Inc., which advanced 8

## ...DARD GETS LEASE

...ge Obtained in Area ...outheast of Lost Hills

...DISPATCH] ...FIELD, Feb. 15.—In ...ation of a rental of $1 an ... a month and an agreement ...-eighth oil royalty, the ... Company of Califor... obtained another lease in ... northwest of Lost Hills, ... from Mary J. Gilfillan, ... and Ethel McPhil and ... G. and Josephine Lam... The land described as ... south half of the northwest ... of Section No. 1, and the ... quarter of southwest ... of Section No. 2, 26-19. ... lease the Standard has ... in holdings in that immedi... vicinity up to about 3000 ... In effect, to develop oil in ... a number of years ... made by the Standard, ... to positive results were ... The land recently ... belonged to Visalia residents ... held it for the past fif... in the expectation of its ... development for oil val...

## ...ROAD PLANNED

...Railway Will Tap Klondike ...Route, in Arizona

...DISPATCH] ...MAN (Ariz.) Feb. 15. ... in Graham county, is to be ... by a new highway, to be ... at the expense of the ... and the government. Also to be ... by the new road will be ... district, where a ... of valuable mines now are ...

...is expected that enough sil... ...ore will be made ... the erection of a ... in the Hayden smelter ... Ray Consolidated Co... ...ations, south of Winkel... ...large deposits of almost ... grade ore from which ship... ...tons a day are to ... smelter works at Phoe...

## ...NT HITS BOULDERS

...Gusher Well is Down to ...Depth of 325 Feet

...DISPATCH] ...FERNANDO, Feb. 15.— ...ny drill engaged in sink... ...well in the south end of San ... and east of San Fer... ...is down about 325 ... a formation of boulders. ...bottom of this is ... Although the progress ... is very slow, the first hun... ...was made by the porta... ...was installed. This ... by a standard der... ...rotary drill, which has ... in operation to add an... ...feet to the total depth ...

...Wash only a few ... to go away, oil seepages ... found and oil and oily ... in ponds. ...are said to have been ... the drilling syndicate to ... an additional lands ...

## ...GOOD FOR WHEAT

...DISPATCH] ...(Okla.) Feb. 14.— ... and expansion ... as a result of winter ... crops, a larger pro... ...will be planted through... ...This is the belief ... of the Cor... ...Company, who for ... has been an observer ... the Middle West. ... as a favorable ... He ... the weather of Jan... ...what that ... in Oklahoma.

## KAHN BILL TO PRODUCE GAS PASSED

### *That With Helium Content to be Developed; Navy and Army in Charge*

[EXCLUSIVE DISPATCH]

WASHINGTON, Feb. 15.—The House has adopted the Kahn bill, authorizing the government to enter the field of conserving, producing and exploiting for natural gas bearing a helium content, and to prohibit the exploration of helium gas under government permit. It is estimated that an appropriation of $5,000,000 would be sufficient for carrying out the purposes of the legislation, one-fifth of which would be necessary for pipe line and drilling operations, and the remainder for acquiring leases.

Operations under the policy would be confined to the Army, the Navy and the Bureau of Mines, and the Secretary of the Interior authorized to obtain leases, or condemn tracts of land for the government's purposes, and to carry on drilling operations. The bill also contemplates that natural gas lands of the public domain containing helium would be withdrawn from entry.

Enactment of the law would enable the government to immediately make provisions for replenishing its supply of helium-bearing gas, now rapidly declining in the Petrolia, Tex., field.

The new gas field of Nocona, Tex., is said to have such footage possibilities with a high content of helium that the government is anxious to obtain a pipe line connection with it. Natural gas in the Amarillo field also is viewed with importance from the government's requirements, and gas from the reduction plant now operated at Ft. Worth.

The House adopted an amendment to the bill offered by Representative McKeown of Oklahoma, which preserves the right of private parties to extract helium. An amendment which would have prevented the exportation of any helium, save by the government, was rejected.

## *Water Well in Kern Possible Oil Producer*

[EXCLUSIVE DISPATCH]

BAKERSFIELD, Feb. 15.—Prospects for an oil well in the Weed Patch district on Section 13, 31-29 are fairly good, according to persons who have visited the Earl Fruit Company's water well on that section.

The fruit company some time ago started to drill a water well on its property there, and persistent showings of oil inspired the officials to go deeper. At a depth of 984 feet, a few days ago, pronounced oil indications were found. There is considerable water in the hole, but it is said that the company plans to continue drilling the well with the hope of striking oil in commercial quantities. Another water well will be started.

## SEVEN LEASES TAKEN

### Test to be Made of 1500-Acre Tract in Kern Field

[EXCLUSIVE DISPATCH]

BAKERSFIELD, Feb. 15.—Seven new leases for Fremont Valley lands, northwest of Mojave, now the scene of an oil development project, have just been filed for record in the office of the Kern County Recorder here in favor of A. H. Kent, J. W. Garth and associates. The leases comprise a total area of 1500 acres with the following ownership:

John J. Chisolin, John A. Ingram, Claud C. Ringer, Adam Berge, T. M. Humphrey and James J. Gilbert.

L. A. Banar of Long Beach, interested in the project, was in Bakersfield yesterday in connection with the lease. He is well pleased with the prospect of development of oil in that region.

Under the terms of the agreement with land-owners the drilling of a test well will be commenced in the district at an early date. The Fremont Syndicate drilled a test well to a shallow depth, obtaining encouraging showings indicating operations with better equipment.

## DRILLING RESUMED

### Good Progress Reported on Well in Maricopa Area

[EXCLUSIVE DISPATCH]

MARICOPA, Feb. 15.—Drilling is progressing in fine shape on the No. 2 well of the Calivada Oil Company on Section 34, 32-24, after having spent the past week coring the well at a depth around 4200 feet. The well is being drilled under the supervision of the Taft Well Drilling Company, with a rotary outfit.

This well is just one location north of the No. 1 well of the Calivada, which was finished last summer and proved to be the sensation of that district, coming in with about 1500 barrels daily.

## STATUS OF CASTAIC WELL KEPT SECRET

[EXCLUSIVE DISPATCH]

BAKERSFIELD, Feb. 15.—The Associated Oil Company is down below 3000 feet in its test well in the Castaic district, according to reports. The Associated is refusing, at this time, to divulge any information in regard to how the well is looking or what the formation is. Reports are to the effect that the hole is drilling blue shale which shows considerable oil under an ether test.

## CONTRACTS FOR TEST DRILLING REPORTED

[LOCAL CORRESPONDENCE]

OWENSMOUTH, Feb. 14.—L. J. Wells of this community is said to have obtained several more contracts for the boring of test oil wells on the Porter estate near here. The service station on Canoga avenue has changed hands, the new owner being R. W. Hibbard.

## Comparison of California's Daily Oil Production

| District— | Week ending Feb. 7 1925 | No. of Wells | Week ending Feb 14 1925 | No. of Wells | Week ending Feb. 16 1924 | No. of Wells |
|---|---|---|---|---|---|---|
| Long Beach | 120,000 | 510 | 119,000 | 508 | 238,000 | 838 |
| Midway-Sunset | 105,000 | 2,947 | 104,000 | 2,951 | 90,000 | 2,570 |
| Dominguez | 58,000 | 45 | 55,000 | 44 | 1,260 | 1 |
| Santa Fe Springs | 48,000 | 341 | 48,000 | 340 | 116,000 | 297 |
| Torrance | 42,000 | 508 | 41,500 | 514 | 31,000 | 138 |
| Huntington Beach | 40,500 | 302 | 40,000 | 301 | 62,000 | 251 |
| Rosecrans | 10,000 | 20 | 9,000 | 20 | ..... | ... |
| Balance of State | 171,000 | 6,687 | 172,000 | 6,681 | 140,000 | 5,845 |
| Total for State | 594,500 | 11,360 | 588,500 | 11,359 | 668,260 | 9,443 |

## SHOT OF NITRO STARTS OIL

### *Abandoned Well Flows After Blast; Casing Was Being Salvaged; Others May Be Shot*

[EXCLUSIVE DISPATCH]

HUNTINGTON BEACH, Feb. 15.—A shot of nitro, calculated to break off a string of casing in an abandoned well, so it could be salvaged, resulted in making an oil well out of a piece of dead property on the ten-acre ranch of George W. Arnold.

The hole was drilled two years ago, by a Los Angeles drilling concern, to a depth of 3600 feet. It proved to be a duster and was abandoned. More than a year ago, Mr. Arnold, who dispaired of ever getting an oil well on his property, although there were many good ones on adjoining land, had the derrick torn down.

Along came P. O. Deaner, engaged in the salvage of casing from worthless holes. He dropped a shot into the old well at 1000 feet, to break off the ten-inch casing so it could be removed, and imagine his surprise when the well suddenly began flowing live oil.

### WATER WITH OIL

The hole continued to flow into the sump for a couple of days, the oil coming up from the outside of the casing. After a while the hole began flowing water with the oil. The owner is apparently now up against a problem of shutting off water.

The well offers a problem for geologists and oil experts to solve. It is the strangest of all the freak happenings that have been reported in this field. Mr. Arnold, after his lease was abandoned and quit-claimed back to him by the leasers, has resided on his property, and has watched the oil wells of his neighbors bring them riches while his well produced nothing.

The strange action of the Arnold well has given rise to a lot of talk in regard to other wells that have been failures in different parts of the field. One of the failures that surprised oil men was the Lewis well on the East Side, which flowed oil from shallow depth, but was muddied off by the rotary and drilled deeper, only to be a failure in the end, after it had been drilled nearly a mile dep at enormous expense. Another failure in that section of the field was the Talbert No. 2 well on Geneva street and the Shoemaker lease well of the Vista Del Mar Oil Company.

### GUSHER IS FOUND

A recent failure that broke into the limelight as a gusher after it had been abandoned, was on the A. W. Brown farm, near Delaware avenue. Around the Arnold lease are several wells that are regarded as dry holes and have been abandoned. It is certain that some of these wells will now be carefully investigated.

It is believed by operators who have had a look at the well that it might be converted into a fairly good pumper, but here again is another problem—a derrick has been removed and there is no rig with which to operate a pump.

Meanwhile other operators are wondering if a few jolts of nitro might not be beneficial to a number of other unproductive holes in that end of the field. Shooting wells at Huntington Beach has been advised against by various geologists, but old reports indicate that it may be practiced to some extent in the future.

## CASING TO BE SET

### Brookshire Well No. 15 Down to Depth of 2550 Feet

[EXCLUSIVE DISPATCH]

TAFT, Feb. 15.—The crew in charge of the drilling of the No. 15 well of the Brookshire Oil Company is preparing to set ten-inch casing this week at a depth of 2550 feet and turn the well over to the Brookshire. The well has been drilled to its present depth with a rotary outfit and will be finished with cable tools by the Brookshire.

The No. 14 well, which was cemented at a depth of 2435 feet on January 21, is still standing, with the Brookshire starting to rig up the well and drill it in. Good producers are expected from both of these wells which are on the south half of the northeast quarter of Section 34, 31-22, in the Midway fields.

## OLYMPIC OIL ELECTS

### Jack Ramsey Made President at Annual Meeting

[EXCLUSIVE DISPATCH]

BAKERSFIELD, Feb. 15. — At the annual meeting of the Olympia Oil Company Jack Ramsey was elected president and L. R. Nottingham, secretary.

The Olympia Oil Company is owner of part of Section 26, 32-23, in the Hovey Hills district and has made considerable progress on the lease.

At the annual meeting, the following board of directors was elected: Jack Ramsey, U. S. Smith, M. Straley, L. R. Nottingham and Floyd Knight.

### STATE TO DEFEND MINE TAX

[EXCLUSIVE DISPATCH]

PRESCOTT (Ariz.) Feb. 15.—Preparations are being made by the State and Yavapai county to defend the attack on the Arizona mining taxation system that is being made by the United Verde Extension Mining Company. The State Tax Commission has appointed former Superior Judge Struckmeyer of Phoenix as counsel. In addition to the District Attorney, this county will be represented by O'Sullivan & Morgan. Trial is to be in the Federal court in Phoenix, commencing March 3.

### Information Wanted

The increase in the use of cigarettes is ascribed to women smokers. This is very interesting, but what is the condition of the go-cart market?—[Portland Oregonian.

## *MISSOURI TO HAVE POWER FROM RIVER*

### *Millions to be Invested in Electrical Plant to Use Osage Flow*

[EXCLUSIVE DISPATCH]

KANSAS CITY, Feb. 15.—A hydroelectric power plant in Missouri was announced as a development to carry an ultimate investment of more than $10,000,000.

The announcement was made by Kansas City men who form the Missouri Hydroelectric Power Company. They are Walter Cravens, president of the company; Ralph W. Street, vice-president, and Walter Eyssell, secretary-treasurer. Mr. Cravens is president, and Mr. Street, vice-president, of the Kansas City Joint Stock Land Bank.

The magnitude of the development is indicated by the fact 160 square miles of land will be necessary for it. It will transform the waters of the Osage River into a vast source of cheap power. Basing their contention on the acknowledged fact that factories follow cheap power supply sources, officers of the company declare the project will attract into Central Missouri numerous industries and consequent wealth.

The power plant site will be seven miles up Osage River from Bagnell, Mo., the terminus of a branch of the Missouri Pacific Railroad from Jefferson City. The plant will occupy nearly the geographical center of the State. It will be 120 miles from Kansas City and 138 miles from St. Louis on an air line.

## *Pacific Oil Adds Two Producers to Midway Field*

[EXCLUSIVE DISPATCH]

TAFT, Feb. 15. — Leading the activities in the Midway fields in the matter of completions and drilling rigs, the Pacific Oil Company has completed two excellent wells on Section 19, 31-24 in the Midway fields.

The first well was the No. 49, finished at a depth of 4000 feet, with an initial production of 900 barrels daily, which is reported to be holding up in fine shape.

The second well, on the same section, is the No. 9, which was placed on production from a depth of 3990 feet with a production of 650 barrels daily of good clean oil.

## EARLY-DAY BROKER IS TEXAS RESIDENT

[EXCLUSIVE DISPATCH]

DEL RIO (Tex.) Feb. 15.—Information contained in a recent press dispatch from New York that it had just been discovered that William L. Black of Del Rio is the only surviving charter member of the New York Cotton Exchange came as a distinct surprise to Mr. Black's fellow-townsmen here. He has made his home in Del Rio for a comparatively short time, having moved here from his ranch home near Fort McKavitt, Tex., where he located in 1876. Mr. Black is 82 years of age. He still is active. Just now he is devoting his time largely to growing cotton and pecan nuts and handling a machine for shelling pecans which he invented. He also is promoting the organization of a national wool and mohair exchange.

## SOUTH DRIFT IN VERDE CENTRAL IS ADVANCED

[EXCLUSIVE DISPATCH]

JEROME (Ariz.) Feb. 15.—In the Verde Central, the south drift on the 1500 level has been advanced about 100 feet and is reported to have a solid face of mineralized ground, while on the north crosscut has been cut ore sampling above 5 per cent copper. Very important developments are expected within a few days, with demonstration that the ore bodies found on the 800-foot and 1000-foot levels of the old incline shaft continue to the greater depth of the present exploration work.

### POISONOUS FLOWER

The most familiar relative of the cardinal flower is Indian tobacco, Lobelia inflata, frequently met in open fields and possessed of medicinal value when correctly used in the treatment of laryngitis and spasmodic asthma, says Nature Magazine. The drug known as lobeliоa is obtained from this species. overdoses of which are so dangerous that a number of fatal results have been recorded. So powerful is this drug that it has figured in more than one murder trial. The handsome Lobelia cardinals have been reported as poisonous.

### Worse Luck

"Hallo, Brokeby, why the worried look?"

"I can't meet my bills."

"That's nothing. I can't dodge mine."—[Boston Transcript.

## *NEW GUSHER IS REPORTED AT TAMPICO*

### *Fifty Thousand Barrels Per Day is Estimate for Latest Cerro Azul Well*

[EXCLUSIVE DISPATCH]

TAMPICO (Mex.) Feb. 15.—Another gusher in the Cerro Azul field which the Huasteca Petroleum Company (Doheny) "conservatively" estimates as having potential production of 50,000 barrels daily is the big news of the week in Tampico oil circles. The initial production and the great pressure when the well came in indicated that it would spout considerably more oil than that if allowed to do so—for a while, at least.

The well is 100 feet shallower than the world-famous Cerro Azul No. 4, which when first tested out in 1916 flowed at the rate of 264,000 barrels daily and still is a good producer. The shallower the depth of a well in the light oil zone here the longer its life is expected to be, as its shallowness puts it far above the levels salt water has reached.

An indication of what "conservative" estimate means is given by the Corona (Shell) Company. Last week the Corona completed a well which was estimated at 6000 barrels daily. Since it has been hooked up it has been flowing 8000 barrels daily.

Tampico is looking for the biggest wildcatting campaign in its history this year. The fact that production has shrunken materially in the Ebano-Panuco field, so that light oil has to be imported from California and Texas by some companies, is responsible for this belief. The companies have invested enormous sums in Mexico, in pipelines and refineries, and the Mexico market offers great and growing demands for both gasoline and fuel oil.

The National Railways of Mexico are run by Panuco field crude and steamships are partial to it. On the other hand, power machinery and motor vehicles are increasing rapidly throughout the republic. The Huasteca company now is operating eleven strings of tools in the light-oil district.

## SMOKE IS COSTLY

### Ignorance and Carelessness are Blamed for Waste of Coal

One of the "going to work" habits of Charles W. Armour, head of the Armour & Co. packing plant here, is to cast a careful glance at the three giant smokestacks of his plant in the West Bottoms.

If they belch black smoke for more than brief periods, the bell rings down in the boiler-room and the engineer is asked:

"What's the trouble? You're pouring money out of the smokestacks."

Mr. Armour, 67 years of age, began checking his smokestacks twenty years ago. He drove horses to work then, and obtained his first view of the stacks from the bluffs east of the Bottoms. He has kept up the observations through the years, and now few days pass that the smokestacks do not receive close scrutiny.

### A SAVING OF 10 PER CENT

"It was one of the most profitable habits I ever formed," Mr. Armour said yesterday. "It has meant a saving of about 10 per cent on coal to our plant."

Armour plant superintendents through the last twenty years have been trained to watch their smokestacks. A. L. Cockrum, plant engineer, explained the methods used to comply with Mr. Armour's orders to the boilerhouse.

"In the early days," he said, "hand labor fed the furnaces. The only way to reduce smoke was to lay a thinner spread of coal, and lay it oftener. It was hard to get firemen who would do that—and many a stoker was fired.

### ALL OF GAS IS IGNITED

"Now we have automatic feeders, which make correct stoking much easier. It feeds slowly at the front end of the furnace, and the intense heat from the hot bed farther in ignites every wisp of combustible gas."

A peep into the rear end of the Armour furnaces today shows a white flame inferno which hurts the eyes. Yet this fire is from soft slack coal, which probably would be 50 per cent smoke if burned in ordinary small furnaces.

About 350 tons of soft coal are consumed daily at the various Armour power plants. Yet seldom is there more than a haze of grayish smoke floating from the Armour stacks. In the last two years Mr. Cockrum said, extraordinary care in firing has been practiced, with the result that less coal has been burned with a greater "load" volume.

Mr. Armour mentioned that the Kansas City, (Kan.) section of the West Bottoms today has no smoke ordinance.

"I would have no objection to a smoke ordinance with teeth in it," he said. "For one thing, I should like to see the railroads use electric switch engines, as in New York. The initial expense would be large, but the ultimate saving would justify it.

"Another thing: The big business houses in downtown Kansas City probably are our greatest smoke offenders. I believe ignorance or carelessness are the causes of such waste. No good business man would knowingly permit it."

Check upon the janitor if you want apartment-houses and large homes fired right, Mr. Armour suggested. He said the practice of opening the furnace door and piling on fresh coal indiscriminately was the greatest cause of residential smoke.—[Kansas City Star.

## LOMITA DEEP TESTS ENDED

### *Two Wells Abandoned When Upright Sand is Hit*

### *Sale Activity in Field Held Likely to Result*

### *Most Holes in District Are Steady Pumpers*

[EXCLUSIVE DISPATCH]

TORRANCE, Feb. 15.—An eight months' quest for a second oil sand in the Lomita section of the Torrance field came to a close last week when the Jameson Oil Company abandoned the bottom of the holes at the Lora J. No. 1 on East Palm street and the Rogers No. 1 on West Acacia street.

The order for abandonment and plugging back followed the discovery of perpendicular sands at approximately 4200 feet in the Rogers.

It is estimated that the Shell Company and Jameson have expended approximately $1,000,000 in prospecting for a second sand.

When Jameson announced its intention to plug back the two deep test wells for production from the shallower formation a noticeable increase in offers to buy and sell oil wells in the Lomita area was reported by observers who are close in touch with such activities.

### MANY WELLS IDLE

A large percentage of the closely drilled wells in Lomita have been standing idle since the deep-sand quest was started by Shell and Jameson. Now that hope for a second productive formation has been at least temporarily abandoned owners, of many of these idle holes are looking for buyers, it is asserted.

That scores of wells will change hands soon is the opinion of field men here, who point out that the recoverable oil in the Lomita area has hardly been touched. The histories of all steady producers in Lomita have been almost the same. Most of them sanded up time after time, but being repeatedly cleaned out, eventually became fairly steady pumpers.

The sand in the formation in Lomita is unusually fine and given to constant shifting. But it is indicated from the histories of the wells that have become steady pumpers that channels eventually form around the holes after repeated clean-out processes.

### OPERATION COSTLY

The cost of constant redrilling and cleaning necessary to keep a well on production until a channel is formed is too great to be profitable for an operator with only one or two wells, it is asserted.

The Superior Oil Company has brought in the biggest well that has been seen here in several weeks when Torrance No. 68, drilled to 3340 feet started flowing last week at the rate of 350 barrels a day. The hole offsets the General Petroleum Corporation's Poggi lease, on which three wells are nearing completion.

The Petroleum Midway Company last week abandoned two wells near the northern edge of the field at Two Hundred Sixteenth and Iris streets. They were the Rowers No. 1 and the Scott No. 1, neither of which had ever produced clean oil.

## *First Issue of Kern County's Monthly Out*

The Aryin Courier, a monthly newspaper for Southern Kern county, made its first appearance with the February number. The new publication is of twenty pages 10 3-4x14½ inches in size, and is printed on book paper. Tom Strayer is editor and publisher; L. B. Nourse, business manager; A. C. Staples, advertising manager, and J. C. Marvin, circulation manager. The publication office is 1914 Eye street, Bakersfield, and the agricultural, business and industrial news of Southern Kern county is covered by correspondents in each locality. "For service and not for profit" is the motto of the Arvin Courier.

## HAIR AND ORANGES

### Information From Milwaukee Is Important if True

An orange a day makes the hair stay. This information, coming in a dispatch from Milwaukee, gains a deeper interest than it might if it came from Los Angeles; and as it is a Nebraska college professor who states that oranges keep one from growing bald, we may feel that his views are not tinctured by any particular attachment to Southern California's great industry. The orange growers will welcome the pronouncement, as they are justly entitled to and may be expected to spread the glad news, says the St. Louis Globe-Democrat. Oranges are so good for a number of things, that we are not doubting they are good for hair. It appears that "the absence of certain acids from the stomach eventually produces baldness." Oranges or other citrus fruits supply these acids. If this theory is true, derby hats are freed from a sinister suspicion—and all other masculine hats. They were accused of pressing on the blood vessels of the head and lessening the flow of vital fluid, thus bringing on the depiliation of the upper cranium. We never were greatly impressed by this theory, for didn't the patriarchs of old shed their hair as distressingly, and yet never wore hats at all?

### PRINCESS DE CONTI

She was the daughter of Louis XIV and Louise De la Valliere. She married Louis Armand de Bourbon, whose brother was chosen King of Poland. Louis Armand died of the smallpox. The princess was celebrated for her wit and wonderful beauty. Muley Ismael, King of Morocco, seeing her portrait, fell in love with her and sent an ambassador to demand her hand. Another likeness inspired the Viceroy of Lima with a violent passion, and one of these pictures being lost in India was found by the natives, who worshiped it as the image of the Goddess of Mamas.—[Chicago Journal.

## ARTESIAN OIL REPORTED

[EXCLUSIVE DISPATCH]

KIOWA (Okla.) Feb. 15.—Probably the only artesian oil spring discovered in Oklahoma is found in a hilly region of Pittsburg county, a few miles southeast of Kiowa. Its existence has been known by Indians and ranchmen for a number of years, but it was located only recently by geologists who were working out the territory for oil operators.

Oil exudes rather than flows from the ground, and it appears to be of moderately high gravity. It is in a canyon crevice and is said to be about four miles from the Choctaw fault which geologists have studied assiduously for a few years.

Existence of the spring was reported by Calvin Rosser of Edmond, Okla., a pioneer operator of the Gotebo field in Kiowa county, who on the strength of the discovery and geological information has leased 5000 acres in that territory for oil and gas purposes. Rosser says he found oil in holes six feet deep that may be dipped out with buckets and in other wells at various depths down to 250 feet. He expects early in March to begin drilling a series of shallow holes over the block and later will drill with cable tools to deeper levels.

### The Why of Cigarettes

Men smoke cigarettes because cigarettes are characteristic of the nervous tension under which we live in this day. A cigarette is a hysterical smoke. It's short and quick. It burns itself up in much the same fashion that the average man is burning himself up; and, like the average man, when a cigarette is half-through life it's practically finished.—[New York Telegraph.


OK

OAK KNOLL

"MARINO"

YEARS ago, Henry E. Huntington conceived Oak Knoll. Today his dream is realized. Oak Knoll, with her library, parks, and historic landmarks offers the finest cultural environment since the days of ancient Athens. You owe it to your children and to your children's children to see Oak Knoll, Marino, before buying a home.

On Huntington Drive, Just East of Huntington Hotel.

THE FRANK MELLINE CO

*Representing*

The Huntington Land & Improvement Co., *Owners*

INVESTIGATE, —and INVEST

Investments of Safety and Security can only be made upon thorough knowledge and investigation. Individuals cannot possibly make such investigation.

Therefore they should deal through investment houses of long standing and high repute, whose business it is to have all the facilities for investigation.

Our record of twenty years specializing in Street Improvement Bonds has enabled us to acquire the necessary facilities of investigation for determining the safety and security of our bonds.

*7% Tax Free*

*Elliott & Horne Co.*

614 South Spring Street
Los Angeles, California

UNION MORTGAGE COMPANY
OF CALIFORNIA

WILL CONSIDER FIRST MORTGAGE REAL ESTATE BOND ISSUES RANGING FROM $50,000 UP, SECURED BY WELL LOCATED INCOME PRODUCING PROPERTIES.

UNION MORTGAGE COMPANY
740 S. Broadway

PACIFIC SEABOARD CORPORATION
California Municipal Improvement Bonds
Yielding 6% to 7½—Maturities 1 to 10 years
FREE FROM ALL FEDERAL INCOME AND STATE TAXES
TUcker 8214 405 Van Nuys Building, Los Angeles

FRICK, MARTIN & COMPANY
INVESTMENT SECURITIES
647 South Spring Street Phone TRinity 4911

J. J. Doran J. J. DORAN CO. D. G. Grant
INVESTMENT SECURITIES
206-8 CITIZENS NAT. BANK BLDG. Tel. TRinity 1960.

Merrill, Lynch & Company
MEMBERS NEW YORK, CHICAGO, DETROIT, CLEVELAND STOCK EXCHANGES
627-629 I. N. VAN NUYS BLDG. PHONE TRinity 6511.

WM. R. STAATS CO. TRinity 5841 BONDS
640 So. Spring St. Los Angeles Orders executed in Listed Securities
SAN FRANCISCO SAN DIEGO PASADENA

# News Items of the Oil Wells and Their Products; What Basin Fields Are Doi

## IRREGULARITY IS TRADE FEATURE

*Demand for Steel Lessens; Freight Volume Down*

*Spring Developments Are Awaited by Business*

*Oil Continues in Favorable Development Streak*

[BY A. P. NIGHT WIRE]

NEW YORK, Feb. 15.—Some evidences of irregularity appeared on the business horizon last week. Reflected in a lessening demand for steel products and a slight reduction in the volume of freight traffic, they occasioned little alarm, but indicated that the general forward trend of trade was by no means uniform.

The action of the stock market, which was swayed for the most part by professional domination, was a further indication that the financial and business community regarded the present situation as somewhat uncertain and preferred to await more definite spring developments before expanding activities. Erratic fluctuations of a few specialty stocks were based on professional operations, rather than any significant trade news.

STEEL MORE LEISURELY

The progress of the steel industry was more leisurely than in previous weeks. Despite an expansion in mill operations of the United States Steel Corporation to 98 per cent of capacity, activities of the independents were said to have been slightly curtailed. New buying was less brisk and scrap metal prices were shaded moderately. The gain in unfilled tonnage of the big corporation for January was 230,647 tons, as compared with more than 700,000 tons in December, but orders were reported to be flowing in at a rate considerably in excess of production.

For the first time this year the report on car loading for the latest week available, that ended January 31, showed a falling off from the corresponding week of 1924. The total of 896,955 cars was about 28,000 below the preceding week and 33,000 under the same week last year. Unfavorable weather was considered partially responsible for the decrease. For the first five weeks of the year, however, the volume of freight traffic was the greatest on record for this period.

WATCH QUIZ TREND

The oil industry continued to present the largest budget of favorable developments. Another series of crude oil and gasoline price advances followed the announcement of a substantial reduction in the output during the first week of February. The 1924 geological survey showed that a decrease in production last year was the first since 1906, and indicated that the world output also would be lower.

The growing tendency at Washington to investigate proposed consolidations and the conduct of industrial corporations was not ignored by the business world.

Although it manifested no undue alarm over these developments, it did not overlook the fact that the entire railroad consolidation question might be made the question of a Senate inquiry and that the affairs of the General Electric and other large industrial companies will be looked into.

Reactionary tendencies continued to predominate in the grain markets, although the most drastic move in the inevitable readjustment of prices appeared already to have taken place. May wheat sold as low as 1.74 1-2 a bushel, but rallied at the close of the week at 186 1-4.

## HOW TELEPHONE SERVES FEDERAL BANK

NEW YORK BRANCH HAS ONE OF WORLD'S LARGEST PRIVATE EXCHANGE BOARDS

One of the most elaborate telephone systems ever installed has been placed in the spacious new fifteen-story building of the Federal Reserve Bank of New York. It includes one of the largest commercial private branch exchange switchboards in the world, having twenty positions, capable of serving 3000 telephones.

Located in a sound-proof room on the fourteenth floor of the new structure, with the power facilities in an adjoining room, this equipment provides a central office for the bank's army of workers which is equal in size to that serving many small cities.

Safety and protection features mark this interior telephone system as most unusual. This is especially true of the equipment placed in the many vaults which are situated, like the catacombs of ancient Rome, in the five subbasements of the building. In each vault are two telephones—one connected with the bank's private branch exchange board, and the other directly with the Rector central office.

Thus, if an unfortunate clerk is inadvertently locked in a vault, he can call for assistance even though it should be after business hours, and to insure further protection, auxiliary trunk lines to the John central station are also provided which can be used in case the regular trunk lines to the Rector office should fail. As a further means of safety, every elevator in the building has an extension telephone.

In addition to the regular telephone equipment, there are a number of auxiliary individual lines, five interior systems, miscellaneous special wiring plans and a special sound-proof telegraph room, which contains a twenty-line loop jack switchboard and telegraph sets.—[Telephone Press.

HIS MOST VIVID IMPRESSION

"Tell me," said the interviewer at the bedside of the aviator who had fallen 5000 feet and hit the earth, "what was your dominating thought as you fell through all that space?"

True to his record for coolness, the aviator lit a cigarette, smiled and said:

"Why, I think the thought that impressed me most was that I was about the only thing that wasn't going up.—[Kansas City Star.

Heck: What do you think of swapping wives?

Peck: I'm in favor of it.—[Boston Transcript.

## EXCITEMENT ON HEELS OF OIL LEASES

*Interest is Revived Again in Canada When New Well Comes In*

[EXCLUSIVE DISPATCH]

CALGARY, Feb. 15.—Excitement unparalleled since the oil-boom days of 1914 was seen at the Federal Land Office here when a small block of leases in Turner Valley were auctioned.

Turner Valley was the scene of the first oil excitement in Alberta and has come into prominence again since the Royalite No. 4 wet gas well came in with a flow of more than 300 barrels of high-grade oil a day.

The auction was held by officials of the Department of the Interior under the new regulations which provide for this method of disposing of lapsed leases. Bonuses ranging from $10 to $350 were paid for forty-acre parcels from three to four miles from the No. 4 well.

It was obviously the intention of bidders to choose locations as near as possible and parallel to the Turner Valley anticline. Higher prices were paid for parcels close to this formation, at a distance four or five miles northwest of the No. 4 well, than were paid for others closer to the well, but farther to the west. The land office was jammed with buyers and there was spirited bidding for almost every parcel.

## GRAACK POTTERY MADE ON LONG ISLAND

About five miles out of New York City on Queens Boulevard, Long Island, suddenly appeared, about a year ago, a tiny shop with the sign, "Graack Pottery," over its door. In its little show window stood an array of jars and vases which looked "different" to the writer.

Now, anything which can look "different" to a New Yorker immediately arouses her interest. The writer passes this shop many times every week, and for a long time she speculated about this pottery and its strange name. What did "Graack" mean? Was it Danish or Dutch for "Greek"? The vases were distinctly Greek in feeling, particularly those with graceful handles on the sides. At last she ventured to pay the shop a visit. She was cordially welcomed by Mrs. H. A. Graack, Jr., wife of the proprietor, himself of the fourth generation of that family engaged in the pottery business. His father, born in Denmark, makes by hand the interesting things seen in the place.

It is worth a long journey to see a master potter at his wheel. No art is quite so simple, so primitive. The one and only tool necessary is the potter's wheel, or thrower's wheel, as it is sometimes called. This consists of a horizontal wooden disk about twelve inches in diameter and about three or four feet above the ground, connected by a vertical rod to a larger, thicker and much heavier disk. Power is applied to the lower wheel, sometimes by a motor, but most potters prefer to furnish their own power by foot, as speed responds more quickly and sensitively to foot power than to machine power.

The potter sits at his wheel. He takes a lump of plastic clay, carefully prepared and of the right consistency, and places it on the upper disk. With a swing of his foot he starts the wheels or disks spinning. Softly, lovingly, his deft fingers enter and close about the revolving mass. Swiftly before our astonished vision the clay takes shape, rises, spreads out, contracts at the potter's will. In a few minutes it is finished. The wheels stop. Where a moment ago lay a mass of shapeless clay there now stands a bowl or vase of exquisite beauty. A potter's wheel and the bare hands of the potter—we may say that this is all; but these alone will no more create a piece of pottery than a flowing brush, a bit of canvas and a pot of paint will create a picture. Back of the potter's hands there must be the true artist's vision.

It has long been known that clay deposits found in Florida are peculiarly adapted to the making of pottery and it is from this State, from the bottom of the Manatee River below Bradentown, that the clay for making the Graack pottery is taken.

When Mr. Graack has finished his work of moulding the clay shapes on his wheel, the various pieces are first dried by natural process, unaided either by artificial heat or the sun's rays. This requires about three weeks, during which time it has to be inspected and turned frequently to see that the drying is uniform. It is doubtful if any pottery is made with more exacting care than is bestowed upon that made by this Danish potter. After drying has been completed it is fired in a double kiln, in which a steady white heat is maintained for about twenty hours.

Graack pottery as it comes from this kiln is beautiful in color and general appearance, being of a delicate terra cotta color or soft bisque. The vases are left unglazed on the outside, although a special hard white glaze is applied to the interior to make them water-tight. As they are porous the unglazed vases can be decorated by the application of ordinary oil paints and these designs can be made to harmonize with any scheme of room decoration. The pottery is fine for dining-table use, and Mr. Graack will make to order articles of almost any shape and size and of any one of their four colors. The prices are reasonable for such meritorious work.

The writer has seen a set of four candlesticks, a center bowl for flowers, two little compote dishes and a set of tiny nut holders all finished with the violet glaze. The set was used on a country house dining table. In the bowl were pink and lavender sweet peas and many green leaves of delicate shape, the candle were pink and so was the candy in the compotes. The rather rough Italian table linen was embroidered in green. The effect was charming and altogether suitable for the simple room in which the dinner table was laid.—[New York Correspondence Christian Science Monitor.

Make an Effort

Drifting with the tide is very apt to land one on the rocks.—[Boston Transcript.

## DAILY MARKET LETTER OF THE NEW YORK COMMERCIAL

[EXCLUSIVE DISPATCH]

NEW YORK, Feb. 15.—Monday the Prune Association inaugurates its heralded drive on Sunsweet goods which is expected to result in a wide distribution of goods throughout various sources. While this is primarily a move to further introduce advertised brands, the trade is looking at the move from a general aspect and believes it will result in better business for all sorts of prunes and the dried fruit markets in general. Saturday's business for a half-day was exceptionally good, traders reported, prunes, cots, peaches and raisins moving out nicely in better volume than for some time.

Taking all elements into account it is thought that this will be a very active week throughout the dried-fruit trade. Independents with package prunes and raisins are not asleep. Richmond-Chase is specializing in putting out a two-pound carton of prunes for chain stores under private labels and this business is growing apace. Others are doing equally as well with theirs.

MUCH SPOT BUSINESS

Saturday concluded an active week for the various articles included in the canned food list. There was much spot business consummated and large sales of future goods confirmed. Future southern corn of good grade is selling rapidly at $1.10 with some other goods offered at 5 cents cheaper, but buyers seem to prefer the $1.10 stuff realizing that costs are bound to be much higher this year than last. Fancy succotash with dried limas is being offered from Maryland at $.35 for future delivery. Extra standard stringless beans, cut, sold freely at $1.10 Maryland factory, for the No. 2 tins, while Wisconsin and Maryland peas also had some fair business during the week. Spring demand for No. 10 tomato requirements may reasonably be expected to take shape within a very short time. Californias are quoted firm at $4.40 to $4.50 with Maryland goods being held at $5.50. Anyone who has held No. 10 tomatoes up to this point is not likely to drop out now on the eve of the selling season for this size and the market closed strong on Saturday. California houses were again busy with futures based on the naming of prices later and the larger brokerage concerns all reported very satisfactory business for the week in fruits, asparagus, spinach and other things.

Following a few days of comparative quiet, in raw sugar sales made late Friday evening were reported about 100,000 bags of both Cubas and Porto Ricos for February and March shipment, on the basis of 2 13-16 cents, cost and freight. Saturday a sale was reported to the American of 10,000 bags Cubas, loading about the 23rd inst., at 2 13-16 cents. List prices of all refiners remain at 6 cents for prompt shipment, with Arbuckle quoting 5.90 cents for delivery before the 25th inst. Refined sugar brokers report dull condition in that market. There was little interest in the raw futures market Saturday. Opening prices were unchanged for March and May and 1 point higher to 1 lower for other months. The market was without feature and closing prices were unchanged to 2 points advance.

COFFEE PRICES

On the showing of slightly increased strength of the primary markets as indicated in early official cables from Brazil coffee future prices opened at unchanged for March and 10 to 20 points advance for the other months. A late cable of lower exchange influenced selling which forced prices down in most options. Closing prices were at 15 points decline for March, and unchanged to 15 points advance for the other months. March, 20.25; May, 18.90 to 18.95; June, 18.30; July, 17.55; September, 16.75 to 16.80; December, 16.20 to 16.22. Spots were quiet at 27.25 cents to 27.75 cents, for Santos 4s and 22.25 cents for Rio 7s.

The only new interest reported in the tea market during the week was the increased activity in Formosas and green teas during the last few days. The market for these grades was very strong and other grades were quiet with quotations nominally unchanged. Sellers showed an inclination to meet buyers' prices, but no important sales were reported.

The rice distribution for January, according to advices in the trade, was 981,000 bags. This is much larger than was expected, and adds materially to the statistical strength of the market, inasmuch as it leaves about 1,867,000 available from the 1st inst.

Trade in all kinds of beans was slow at the close. The best inquiry has been for pea beans, but even at the quoted rates buyers were conservative in taking hold. Red kidneys are steady to firm. There has been fair trade in Lima beans.

The market for eggs was not very active at the close, most buyers having stocked up freely earlier in the week, mainly because of the intervening holiday. Prices, however, advanced 1 cent.

The butter market closed higher than Friday. The demand was only fair, many of the leading buyers waiting for lower prices. There has been no marked increase in receipts of choice table grades.

Apathy here and selling pressure abroad caused copper prices to drop one-fourth cent last week to 14 3-4 cents for electrolytic, delivered. The price was made by second-hand holders. Electrolytic was unchanged in London at £70 for spot and £76, 10s for futures, but standard declined and spot closed at £65 2s 6d, a net decline of 7s 6d and futures at £66, 2s 6d, a net drop of 10s.

PRICES CUT

The A.S. & R. Company cut its price 1-4 cent to 9¼ cents, New York, last week, and the St. Joseph Lead Company reduced 10 points to 9 1-4 cents, St. Louis. In London last week prices dropped and then rallied, but spot closed with a net loss of £1 10s 6d at £35, 5s, and futures a net decline of 15s at £37, 7s 6d.

Zinc dropped from 7.60 to 7.40 cents, St. Louis, and then rallied to 7½ cents at the end of the week. London prices declined and rallied last week, but spot closed with a net loss of 7s 6d at £36, 7s 6d, and futures with a net drop of 10s at £35, 17s 6d.

Tin rallied last week and registered gains in excess of £2, 10s abroad, and of 3-4 cent a pound here. In the domestic market early deliveries and positions of straits and straits shipments closed at 57 3-4 cents a pound, with futures commanding a premium of about 1-8 cent. The standard and 99 per cent grades were nominal at 57 5-8 cents and 57 1-4 cents, respectively. London cables reported standard spot as registering a net advance of £2, 12s 6d at £264, futures, a net increase of £2, 15s at £267, 15s and straits, a net gain of £2, 12s 6d at £268, 2s 6d.

## WHEN SUNDAY WAS DAY TO DRESS UP

BROADCLOTH OF PAST HAS MADE WAY TODAY FOR SOFT TWEEDS

There are men who remember a period when the head of the household invariably emerged for a late Sunday breakfast dressed in a black suit, with cutaway coat, stand-up collar, white bow necktie and stiff shirt. These garments, which lent an air of dignity and solemnity to the day, were not donned merely for an hour in the church pew. They were worn at the midday dinner, and sometimes even when father, moving on their account, with unwonted gingeriness, put the horse between the shafts of the family phaeton preparatory to the afternoon buggy ride. Only at the close of the day were they carefully returned to their closet to await another Sabbath.

Many who were boys in the 1890's recall attempting to play in a hobbled, restrained manner bred by the consciousness of the hazards to the Sunday suit that wholly natural activity would have involved. They seem to remember, too, that their mothers and sisters appeared on that day muffled and constrained by an extraordinary number of ruffles and flounces which had been smoothed out carefully at each change of posture. Sunday dress, masculine or feminine, regardless of age, was associated with the comparative inaction deemed proper on the Sabbath.

Though some men still cling to this convention even when their professional status requires neither frock nor morning coat, members of the clothing trade attest that in general the Sunday suit in America has gone the way of the antimacassar, the whatnot, horsehair upholstery, tacked-down carpets and Charlotte Bronte. The chief causes, according to William Goldman, a New York clothing manufacturer, are that revolutionary invention, the motor car and the country club—which might be considered another aspect of the same social phenomenon, since without the motor car the country club would be a rarity—a privilege of the wealthy.

The Sunday suit sets forth on Sunday facing the possible ordeal of changing a tire or fumbling with a greasy motor and the certainty of passing a few hours in a fog of mingled dust and carbon-monoxide fumes, leaves his fine raiment, if he has any, at home. He wears cloths that can stand a little soiling without appreciable loss, or a soft woolen suit, with shirt and collar that have never come into contact with starch. And if statistics of motor car sales may be taken as a criterion, nearly half the adult males of the land choose nowadays to spend their week-ends in close association with a motor car.

The country club has its conventions as rigid as those of the day of the black knickers; in summer, flannels. At first confined to the rich, as was golf, knee trousers have become in recent years as plebeian as the Scottish game played everywhere. The man who plays on a municipal links, or doesn't play at all, buys a pair of knickers with his business suit and thus gets a week-day garb and a sport suit in one.—[New York Times.

## FLYING COST LESS

Air Mail Costs $1.15 a Mile to Operate, Writer Says

The cost of flying is being studied just as intensely by the United States Air Mail Service as are the various technical problems of operation. When the air mail first started work, it used to cost $3 to fly a mile. Its latest statistical record shows that when every item of fuel, repair, depreciation and overhead is taken into account it only costs $1.15 a mile to operate over the New York-San Francisco route, and this includes the cost of working the gigantic beacons, some of which are 500,000,000 in candle power. Since the mail planes only carry 500 pounds of pay load, this brings the cost to $4.60 a ton mile.

Col. Paul Henderson, broadcasting under the auspices of New York University, predicts a cost of only 20 cents a ton mile in the near future, and a nation-wide connecting up of all commercial and industrial centers that are approximately 1000 to 1400 miles apart. For shorter distances the airplane does not show up to equal advantage.

It is a curious fact, which Col. Henderson also emphasized, that night flying is more efficient in the maintenance of schedules than day flying, in the ratio of 110 to 100. Flying at night, the pilot has not the slightest difficulty in following the route marked definitely by the beacons and lighthouses; by day he may misjudge the most familiar landmarks.—[Scientific American.

QUITE OBVIOUS

The squad under the benign and kindly eye of a veteran sergeant, were being subjected to visual tests.

In a distant field a party of men were undergoing instruction in entrenching work. To the sergeant commanding the squad they appeared as mere dots, and he decided that here was a very good test.

Singling out a smart young man, the sergeant asked him for the number of men composing the entrenching party.

Immediately came the answer: "Sixteen men and a sergeant, sir!"

"Right. But how can you distinguish a sergeant from this distance?"

"He's not doing any digging, sir!"—[London Answers.

## SEVEN WELLS IN KERN ARE BEGUN

*Busiest Week of Present Year Reported from Field*

*Two of New Holes Spudded in by Standard Oil*

*Eleven Tests Are Made for Water Shutoff*

[EXCLUSIVE DISPATCH]

BAKERSFIELD, Feb. 15.—Seven new oil wells were spudded in last week in Kern county, one of the busiest weeks reported during the present year. Eleven tests for water shutoff are credited to Kern, while only two repair jobs are on the oil supervisor's list.

The Midway district led with five new holes started, the Pacific Oil Company having two to its credit, the No. 67 and No. 60 on Section 25, 31-23 and Section 31, 31-24 respectively. Other Midway wells spudded in were the General Petroleum Corporation's No. 10, on Section 32, 31-24; St. Helens Petroleum Company's No. 1 on Section 1, 32-24; Balboa Oil Company's No. 46, on Section 24, 31-23.

In the Elk Hills the Standard Oil Company has begun drilling its No. 21 well on Kern county lease No. 1, Section 31, 30-25. The same concern is also putting down a new well in the Wheeler Ridge district, it being the No. 18 on Section 28, 11-20.

Mead, Lawton & Hannaman have started two crews cleaning out their No. 8 and No. 11 wells in the Kern River field on Section 31, 28-28, and the Wesco Petroleum Company is doing similar work in its No. 5 well in the Temblor field on Section 36, 29-20.

Tests made for water shutoff in Kern county by fields during the week were as follows:

Midway: Standard Oil Company, No. 31, Section 16, 32-24; Pacific Oil Company, No. 29, 31-24; Balboa Oil Company, No. 44, Section 24, 31-23; Chansler-Canfield Midway Oil Company, Nos. 24 and 29, Section 9, 32-23; Brookshire Oil Company, No. 14, Section 24, 31-22.

Sunset: Standard Oil Company, No. 1, Section 10, 11-23; Midway Oil Company, No. 370, Section 35, 12-24; Midway Oil Company, No. 395, Section 35, 12-24.

Lost Hills: Universal Consolidated Oil Company, No. 2-D, Section 20, 26-21.

Wheeler Ridge: Standard Oil Company, No. 1, Section 28, 11-22.

HE WAS REALISTIC

E. H. Sothern was once a guest at a man's party, and at the close of the dinner he was asked to entertain those present. Sothern, who was not there as a professional, but as an ordinary guest, was irritated in the extreme, and decided that he would teach his host a lesson. He said he would give the drunken scene from "David Garrick." The announcement was received with rapturous applause, increasing in volume as Sothern "rose to" the part. He clutched the beautiful curtains, and, as he did on the stage, tore them down; he seized the choice glass on the table, the silver and gold ornaments and smashed them to atoms in the fervor of his acting, and, having literally wrecked the table, walked off, leaving the host furious and the guests astounded.—[Chicago Daily News.

Admiration

"You say you did not quite understand the lecturer's statements. Then why did you applaud so enthusiastically?"

"Well, I admire brains and I thought that man must be awful smart to understand what he was talking about."—[Boston Transcript.

## FIELDS YIELD HIGH GRAVITY

*Eighteen Wells in San Juan Basin of New Mexico Bring in 10,000 Barrels of Crude Daily*

[EXCLUSIVE DISPATCH]

FARMINGTON (N. M.) Feb. 15.—Two fields in the San Juan Basin are now producing high gravity oil from eighteen wells which are reported to be capable of a combined output of 10,000 barrels of crude and about 10,000,000 cubic feet of gas per day.

The Rattlesnake structure until recently had five wells on production, from which the Santa Fe Company was getting 500 barrels of crude per day. The recent completion of its No. 7 well, as an 880-barrel producer lifted the total production of this field to 1380 barrels from six wells, the seventh hole having failed to become a producer. The Hogback Dome has nine producing wells out of eleven holes. Operators in the basin consider that the pioneer producers have been fortunate to get production in so many holes.

The No. 7 well of the Santa Fe Company was somewhat delayed at time of completion by high winds. When the crew started to bring it in the wind blew high-gravity oil all over the boiler house, and danger of fire was so great that the drillers had to shut down and wait until the wind changed its course.

Well No. 3 of the Bloomfield Oil and Gas Syndicate, on southwest quarter of Section 15, 29-11, and about ten miles east of Farmington, was shot with nitro at 706 feet and it made an oil well estimated by company officials at 100 barrels a day as a pumper. Steel tankage is on the way to the well and as soon as it is set up and the well cleaned out an adequate test will be made.

Work is being pushed on the refinery which is being erected here by the Munos-Mutdal interests.

A Bad Case of Melancholia

A cow tried to commit suicide by lying down in front of a street car on West Main street, recently. The cow, being taken to the loading track at Fourteenth street, jumped from a wagon and headed toward its home on the G. Hayden place, west of town, at a full gallop. The teamster started after it in hot pursuit. When the cow saw that the man gained on it, it stopped, lay down on the car tracks and refused to move. The cow was dragged from the tracks only after it had held up the street car for some time. The street car had no sooner passed than the cow returned to the street car tracks and the car again had to be stopped on the return trip until the cow could be dragged out of the way.—[Atchison Globe.

PECAN TREE SELLS FOR $2500

Kosciusko, Miss. boasts what is believed to be the world's most valuable tree, a pecan tree that at the age of sixteen years recently brought $2500.

It was bought by nurseryman for grafting purposes, because, although the tree had only been bearing for nine years, it produced enormous pecans weighing twenty-five to a pound. The nurseryman plans to use the tree for the improvement of his stock, thus making it worth far more than $2500 to its new owner.—[Nature Magazine.


*New Issue* February 16, 192

$35,000,000

Republic of Poland

25-Year Sinking Fund External 8% Gold Bonds

Dated January 1, 1925. Payable at 105% on or before January 1, 19

Total authorized issue $50,000,000. Interest payable January 1 and July 1. Coupon bonds in denominations of $1,000, $500 and $100, registerable as to principal. Principal, premium and interest payable in United States gold coin at the office of Dillon, Read & Co., New York, without deduction for any Polish taxes present or future. In addition to being subject to sinking fund operations, beginning July 1, 1925, bonds redeemable as a whole, or in part by lot, on any interest date after July 1, 1935, at 105 and interest, application will be made forthwith to list these bonds on the New York Stock Exchange. The American National Bank, New York, countersigning agent.

A sinking fund is provided to redeem the entire issue by maturity at 105% and interest.

By semi-annual call by lot of one-fiftieth of total amount issued, beginning July 1, 1925.

*The following information is contained in a letter addressed to us by His Excellency W. Wroblewski, Minister Plenipotentiary of the Republic of Poland to the United States:*

POLAND

The boundaries of the Republic of Poland were established in 1919 by the treaty of Versailles and by agreement with adjoining countries. Poland has been a member of the League of Nations since its inception. The record of financial and economic progress in Poland constitutes an outstanding achievement among European nations since the war and may be summarized as follows:

1. The creation of a stable currency with a reserve of 65% gold and gold securities;
2. A balanced budget—in 1924 total government receipts exceeding total expenditures by $14,000,000;
3. A normal surplus of exports over imports;
4. A government owned railroad system of 14,000 miles showing in 1924 an excess of receipts over operating expenses;
5. The funding of the government's debt to the United States and all other countries.

The constitution of Poland provides for a president, whose term of office is seven years, and a senate and diet, elected by general suffrage. It has an area of 150,000 square miles, and a population in excess of 27,000,000, in which respect it is the fifth largest in continental Europe. The country is primarily agricultural and is at present the chief producer in Europe of rye, the second in production of potatoes, third in barley and oats, and fourth in beet sugar. The textile industry in Poland is highly developed, as well as the oil, sugar refining, iron and steel, chemical and timber industries. Polish coal production is next in volume to that of Germany and France and there exist important deposits of salt, iron, zinc and other minerals.

FINANCES

The external funded debt of Poland on December 31, 1924, amounted to $320,380,000 and the internal debt to $26,441,000, a total of $346,821,000, or approximately $13 per capita of the above external debt, all but approximately $50,000,000 consists of debts to foreign governments contracted since the war for reconstruction purposes. Under the treaty of Versailles, Poland will eventually assume certain obligations, the amount of which is not yet determined, in connection with former German and Austrian territory allotted to her. As against the above debt, government-owned properties, including railroads, forests, tobacco factories, mineral and oil lands, refineries, salt mines and other assets, were valued on May 1, 1924, at approximately $1,260,000,000. The government purposes that the entire proceeds of this loan are to be expended solely for constructive and productive purposes.

SECURITY

These bonds are a direct obligation of the Republic of Poland, and the authorized issue, limited to $50,000,000, of which $35,000,000 is to be presently outstanding, is specifically secured by the revenues derived by the government from the sugar tax, amounting in 1924 to $10,422,000, and by the gross receipts of the government railroads. Receipts from the sugar tax will be deposited as received in the bank of Poland to be employed in meeting the interest and sinking fund requirements of this issue. The government covenants that if the annual proceeds of this tax shall in any year fall below $10,000,000, other revenues will be added to the amount so deposited to make up that sum. So long as any of the bonds of this issue are outstanding the government covenants that it will not subject the receipts from the sugar tax or the gross revenues of the railroads, to any charge which is not specifically subordinated to the lien of these bonds.

In point of railroad mileage Poland is next in importance in continental Europe to Germany and France. The government system, acquired under treaties concluded after the war, is approximately 14,000 miles in length and has an estimated value, including rolling stock, in excess of $800,000,000. The lines are free from mortgage debt, with the exception of liens now outstanding on certain sections amounting to approximately $10,000,000. In 1924 the total revenue of the railroads was $159,225,000, of which $141,380,000 were receipts derived from operations, and the balance from government and other credits. Operating expenses were $141,855,000 and the outlay for capital investment was $17,370,000.

(All Above Conversions are at 19.3 cents per zloty.)

*We offer these bonds for delivery when, as and if issued and received by us and subject to the approval of legal matters by our counsel, Messrs. Clark, Buckner & Howland. It is expected that interim receipts of Dillon, Read & Co. will be ready for delivery on or about February 18, 1925.*

Price 95 and Interest. Minimum Yield 8.53%

Dillon, Read & Co.

Bond & Goodwin & Tucker Incorporated

Anglo London Paris Company

Hunter, Dulin & Co.

The statements herein have been accepted by us as accurate but are in no event to be construed as representations by us

## Extensive Work Planned in Mine Area in Nevada

[EXCLUSIVE DISPATCH]

TONOPAH (Nev.) Feb. ...

The Manhattan Mines Company, controlled by O. B. Stutz and associates of Los Angeles, is completing preparations for active work at the Big Four Mine in the Manhattan district. Rich ore is reported to be showing at depth, and preparations being made for heavy shipments.

The entire Manhattan district is showing pronounced activity, and the outlook bright for the greatest period of production since the camp was stopped at many years ago by the San Francisco operators who lost their money in the great fire of 1906.

Installation of powerful pumping plant in the 1650-foot vertical shaft of the Goldfield Deep Mines Company at Goldfield, has been practically completed and sinking below 2450 feet is about to start. At this depth the management expects to recover the Florence-Goldfield Consolidated vein-system, which was cut off in the Goldfield Consolidated by an intrusion of barren shale.

The Comstock Merger Mines Company, operating near Virginia City, has taken first place among Nevada silver-gold producers, with the amount of ore produced during January, 42,000 tons of which were milled, with values of the total production approximating $200,000, besides producing heavily from the upper levels, the company is opening deeper activities.

### TRUE TO HIS WORD

Jones looked coldly at his friend Brown.

"A short time ago I thought you never meant anything you said, Brown, but lately I have changed my mind."

"Oh, and what caused you to alter your opinion of me?" asked Brown.

"You remember borrowing $50 from me?"

"Yes," Brown spoke curtly.

"You said that if I lent it to you you would be indebted to me forever."

"Yes," More curtly still.

"Well, you are keeping your word like a man."—[Chicago Daily News.

### Coolness in Extremity

"Do you think Freddie would keep cool in time of danger?"

"I think his feet would."—[Boston Transcript.

February 16, 1925.

d

ld Bonds

% on or before January 1, 1950.

denominations of $1,000, $500 and $100 coupon at the office of Dillon, Read & Co., being subject to sinking fund redemption at ... date after July 1, 1926, at 105 and interest. Exchange. The American Exchange ...

ty at 105% and interest.

beginning July 1, 1925.

*Vroblewski, Minister Plenipotentiary of ...*

he treaty of Versailles and by League of Nations since its inutes an outstanding achievement

old securities;

tal expenditures by $14,282,000;

1924 an excess of receipts over ...

all other countries.

seven years, and a senate and ..., and a population in excess of ... The country is primarily agricul... production of potatoes, third in ... is highly developed, as well as ... lish coal production is next in ... of salt, iron, zinc and other ...

$320,380,000 and the internal ... pita of the above external debt, ... contracted since the war for ... entually assume certain obliga... ...er German and Austrian terri... ...ties, including railroads, forests, ...sts, were valued on May 1, 1924, ...e proceeds of this loan are to be ...

...thorized issue, limited to $50,... ...lly secured by the revenue de... ...2,000, and by the gross receipts ...ited as received in the bank of ...ents of this issue. The govern... ...l below $10,000,000, other reve... ...long as any of the bonds of this ...he receipts from the sugar tax, ...lly subordinated to the lien of ...

...urope to Germany and France. ...s approximately 14,000 miles in ...00,000,000. The lines are free ...rtain sections amounting to ap... ...s $159,225,000, of which $146,... ...rnment and other credits. Oper... ...was $17,370,000.

...of legal matters by our counsel, Messrs. ... for delivery on or about February 26, 1925.

8.53%

...n Paris Company

...ntroed as representations by us.



# A CHUCKLE FOR EVERYBODY

## LOCAL LAUGHS

...and The Times produces a film entitled "Local Laughs," consisting of ... and jokes submitted by local people. Weekly prizes are paid of $5 ... of 11 each. A list of theaters showing the film, together with ... jokes are given daily in a coupon in The Times. Prize-winning ... and addresses of winners appear only on the screen. Jokes ... mention will be given a place of honor on The Times comic ... and each of these contributors will receive a souvenir of ...

...to new chauffeur): What ... name?"

"Clarence, ma'am.

"I mean, your last name.

"Darling, ma'am.

"Then drive on, Clarence.

...Burke, 770 North Ridge... (City).

...dearest noun is something ...

...you can see but can't touch. Willie, give me an example."

Dickie Brown, 5515 Hub street, City.

"Your eyes remind me of the sea."

"Because they are so blue?"

"No, because they are so watery."

Willette McGlashan, 1854 Cordova street, City.

"Mose, do you-all know what an 'alibi' is?"

"Sho', when you're at a prayer meetin' where you wasn't and not at a crap game whah you wuz."

George W. Fasching, 914 West Forty-ninth street, City.

## THE GUMPS—THE SUNBURNED VIOLET

By GLUYAS WILLIAMS

## Snapshot of a Father Spanking His Son.

## GASOLINE ALLEY

There Must be Some Mistake

## WINNIE WINKLE, THE BREADWINNER: "C. O. D."

Copyright, 1925, by the Bell Syndicate, Inc. Trade Mark Reg. U. S. Pat. Off.

By Gene Byrnes

### Kid Modesty, Himself

## ALONG FIGUEROA STREET

His Intentions Were Good

By Beck

## HAROLD TEEN—GRANDPA WAS FOR 'EM

# TOBACCO MAN SUED BY WIFE

*Woman Seeks Divorce from American in London*

*Asks $25,000 Expended for Daughters' Support*

*Affidavits of Children to Show Infidelity*

NEW YORK, Feb. 15.—Suit for absolute divorce and to recover $25,000 said to have been spent for fourteen years' support of her five daughters has been filed in Brooklyn Supreme Court by Mrs. Lillian N. Coundouris of Quincy street, Brooklyn, against Nicholas John Coundouris, president of the Imperial Ottoman Tobacco Company of London.

Through Allan Carruthers, her attorney, Mrs. Coundouris asked Justice Strong for permission to serve the summons and complaint by publication. Decision was reserved.

Coundouris, according to the stationery of two letters said to have been written his wife and children, is "post purveyor to H.I.M. the Sultan Aziz." His wife states they were married February 26, 1895, and that on October 12, 1910, he went to Europe, ostensibly on business, and never has returned.

**VISITED IN LONDON**

Maud and Homer Coundouris of Elizabeth, N. J., children of Coundouris by a previous marriage, submitted affidavits in support of their step-mother's action in which they relate a visit to their father in London last year. They said they found him living with a woman, he introduced as "Mrs. Grace Coundouris."

In the course of an inquiry which Mrs. Coundouris subsequently conducted, she said, she wrote to a London law firm. In reply, the firm stated that her husband had identified her as the widow of his son who had been killed in Constantinople. Mrs. Coundouris submits among her papers the only two letters she says her husband wrote home during his absence. The first is directed to her, the second to her five daughters: Frances Maria, now 24; Helen Josephine, 22; May, 20; Elizabeth Sophia, 18, and Agnes Eugenia, 16.

**LETTERS FILED**

The letter follows:

"December 11, 1922.

"My Dearest Lillie: Papika (Coundouris's nickname) is still alive and trying to do the best for all of you. Kismet, it seems, is trying to help me, and, my dear child, have courage for soon I will come to you. Your Papika has not forgotten you and your dear children, the five beautiful girls. Kisses to all of you, my dear Lillian, and pray for the unfortunate.'

[Signed]

"PAPIKA."

The other letter bears a 1921 date.

"My dear, darling children: I am in receipt of your dearest, postcard. Thanks, pets, very much. I am sorrry, very sorry, pets, not to be with you this year, but hope to be with you next year and hope not to part with you as long as I live.

"Good-by, darlings, all of you. You must give mamma kisses on both cheeks for me. Good-by, God bless you.

"Your loving father,

[Signed]

"NICOLAS PAPIKA."

# FENCE IS CENTER OF HOT FIGHT

*Matron of Industrial School Opposes Views of Control Board*

[EXCLUSIVE DISPATCH]

AUSTIN (Tex.) Feb. 15.—Shall the inmates of the Training School for Girls at Gainesville be kept confined to the institution grounds by means of a high barbed wire fence? That is the issue which has been brought before the Legislature for settlement. The proposal that an appropriation of $10,000 be made for this purpose has been submitted by the State Board of Control. It met with the strong opposition of Dr. Carrie Weaver Smith, superintendent of the institution.

"I regret having to oppose the board in this manner," said Dr. Smith, "but I cannot reconcile myself to having a fence placed around the institution. The difference between the board and myself is that it takes the position that the school is a penal institution, while I maintain that it is an educational institution for the training of girls."

Dr. Smith added that there are many useful things for which this $10,000 may be used for the benefit of the school instead of spending the money on a fence. The Board of Control proposes, in the event the appropriation is allowed, to construct a fence around the entire sixty-five acres surrounding the school. The board takes the position that with a fence surrounding the school it will keep these delinquent girls from attempting to leave the premises without permission, but Dr. Smith does not subscribe to this view.

**AIRPLANES REBUILT**

[EXCLUSIVE DISPATCH]

SAN ANTONIO (Tex.) Feb. 15. During January forty-four airplanes were overhauled and rebuilt by the engineering section of the San Antonio air intermediate depot under direction of Lieut. Clements McMullen, engineer officer. The average reconstruction at the depot is thirty planes per month. Included were thirty-three De Havilands, five JN6H, training planes, five SE5E's and one TW5. Sixty-nine engines were overhauled.


**BUSINESS BREVITIES**

(Advertising)

Substantial Weaver roofing made in Los Angeles can be laid over old roofs of any kind. Free expert report by calling Weaver Roof Co., 1 Broadway 6784. Also our prompt, efficient repair department will save you possible damage and annoyance.

The Times Branch office, 521 South Spring street. Advertising and subscriptions taken. Telephone MEtropolitan 6700.


# Christine of the Hungry Heart

*by Kathleen Norris*

**THE KINGDOM**

**Chapter LV**

He took both her hands, and she looked up at him like a child captured and afraid, and yet trusting. Neither spoke, for a long time. Then Dan said, with a great ache of pity and sorrow and love breaking his voice:

"Sis! My little girl—"

And Chris, her hard little worn hands still tight in his, and her pale face turned toward him, swallowed hard and said bravely, with her old smile:

"I'm all right, Danny."

And for a while again neither could speak.

There was an old bench in the back yard, set against a crabapple tree that was now in full leaf. Presently they sat down, still united by their tightly-clasped hands, and Chris said, in a whisper, with wet lashes:

"Ah, Danny—Danny! I don't care what happens now! This—just once more—was all I wanted!"

"Chris!" was all he could say, unsteadily.

They began to talk, in brief sentences, and irrelevantly.

"Dan, how did you find me?"

"They told me, in the village, that you were at the de Blum place."

"Yes, but before that?"

A pause, then Dan said:

"Do you remember Lily Mortimer—the Amos Mortimers, in Washington?"

"I remember everything." Her pale, quiet voice seemed to Dan to come from another world, and to be as incongruous with his memory of Chrissie as was her thin body, and her graying hair, and her faded gown.

"Lily Mortimer was at luncheon, here in Mill Valley, Chris, a few months ago. I've forgotten the name of the woman she visited. But she heard something said of a Mrs. Stuart Knight—and she went to the kitchen door, and looked in at you. My God—when she told me—" said Dan, putting his head in his hands. Chris said nothing; her sad wise eyes moved over the great silhouette of the mountain.

A long silence, then Dan asked: "He's still—?"

"Oh, yes," she answered quietly. "Just the same. Did Lily say anything at the luncheon?"

"Not a word. She wasn't sure, you know, she was utterly dazed. But she came straight to me when she got back to Washington and then I knew. I knew where you had gone, that day—fool, fool, fool that I was not to suspect it before! I had sent Stuart more money, you know, and that was the last I had heard of him. I wrote the hospital, and they answered that he had been dismissed, in January—whenever it was! There were always months—years!—when he didn't send any word. I never thought—I never dreamed—"

"Dan—Betty Lou?"

"Ah, Chris, she's such a darling—such a delight to us all. Tall, and rather serious—I wish you might have seen her in the Christmas play! And she graduates this June, you know."

Chris said nothing; she put her worn, thin hand tightly over her eyes.

"She has two heavy braids," Dan added, "and a white skin. She isn't like you. She's really most like—Mother."

An exquisite look flashed into Chrissie's blue eyes.

"Dan, it's so sweet to have some one speak of Mother again! Only you and I, in the whole world, remember Mother, now!"

She took him in, after a while, to look at Stuart, who was dozing. Dan glanced from the figure in the bed, the flushed, heavy, twisted face, about the grimed kitchen, and his eyes came back to Chris. But he said little.

Jeffy was splendid, a glorious boy. And Alan? Very well. And had Chris heard—of course she had not—of Ivan Vianney's death, "going over the top" with the French company he loved?

Chris had seen it in a newspaper, strangely enough. She had been papering shelves in the cellar, for Mrs. Boswell, down in the valley, and had read of a memorial service for the young writer so untimely dead.

"Dan, must my Betty Lou know all about her mother, some day?"

"Chris, she knows now. Girls—are different, now. She came and asked me, detail by detail a few weeks ago, and I answered her. I don't know how she had heard; she was not shocked, she seemed only a little sorrowful. She prays for you, Chris—"

"Ah, don't, Dan! I can't bear it."

She got up, and walked a few paces away, and came back again.

"Dan," she said, "you must tell her I saw me, and that I am happy, and busy, and that I love her."

"Happy!" he echoed sadly.

"Happier," she affirmed, steadily, "than I have ever been in my whole life. Ah, you don't think I mean that! But Dan, here in the cold and the dirt and the loneliness and the struggle—I've found my soul. I've found God—the Kingdom within. Do you suppose that mere bodily comfort, clothes and lights and food, can ever mean anything again to a woman who has had that? I've found Heaven—eternity—right here in this world. Not for my children—not for anything, would I go back!"

"But, Chris, if we placed him in a hospital, with two, or three, special nurses, wouldn't he be better off?"

"I wasn't thinking of Stuart," she answered, after thought, "but even that I don't believe. You can't buy love—love that coaxes his soups and his cocoa into him, and smoothes his pillow all day and all night—as I do! And Dan," Chrissie added, with a ghost of her old delicious childish confidence creeping back into her manner, "sometimes I think we will work it out together—he and I. Just lately," she added, in a lower tone, with a cautious glance toward the cabin, "just lately he wants me to—to say my prayers at night, beside him. If I kneel down by the chair in the kitchen, he calls me. I can understand what he means, just by the tone. He doesn't say words, you know?" she finished with an upward glance.

"I see, dear," Dan said gently, smiling with brimming eyes.

"I can't understand it all," she began again presently, holding his hand, and fondling it between her own, and now and then raising it quite unconsciously to her cheek, to hold it there. "And I can't judge for other women—perhaps there have to be divorces, legal separations. But then let the marriages be just legal affairs, too! Mine wasn't; it was a sacrament, a promise to God that covered all the future—sickness and health, everything—until death. How could the law absolve me? It was a spiritual covenant—not a mere legal contract. It would be as absurd to baptise a baby one day, and then go to—well, to your grocer, and ask him to cancel it the next.

"Oh, and I knew it, Danny. The world and the law and public sympathy might stand back of me, but I knew well that I was wrong. If spiritual things mean anything, they mean that. To some women they don't mean anything, to some people there's just this world. But not to me! I can't find it for you, or you for me—but there is a way—and the surer you are of it the less sure you are of all the silly values of the world!"

[Copyright, 1924, McClure Newspaper Syndicate]

# WAR HERO GUILTY ON MANN ACT

*Holder of D.S.C. and War Cross Given Sentence to Leavenworth*

[EXCLUSIVE DISPATCH]

OKLAHOMA CITY, Feb. 15.—Despite a French War Cross with palms, the American Distinguished Service Cross, and six separate citations for bravery, Maj. W. E. Boyce, who served in the medical corps, must spend the next three years in the Federal penitentiary at Leavenworth, Kan., for confessed violation of the Mann Act.

Maj. Boyce pleaded insanity and brought in a long series of witnesses to back up his claim that he was suffering from shell shock, but Fay Parson, the Frederick, Okla.) girl he was accused of transporting from Oklahoma to Nashville, Tenn., testified the ex-officer had told her he would plead insanity if caught. When a jury found him sane, Bboyce pleaded guilty to the Mann Act charge.

Boyce won his Croix de Guerre July 25, 1918, at Le Charmel, by going behind the German lines in search of six lost men of the medical corps. From the second floor of a building behind the enemy front he located three machine gun nests, returned safely to the American lines and with his information caused the prompt silencing of all three.

# BOUND WOMAN BLAMES RIVAL

PHILADELPHIA, Feb. 15.—A mysterious intrigue of old Europe is seen by police in the binding of a woman with ropes in her apartment. A woman's voice calling faintly over the telephone for help led to the discovery of her predicament. She is Mrs. Anna Costa, 25 years of age, with black eyes and black bobbed hair.

She had been trussed to a chair three hours when police burst through a door and loosed her. She had managed to free one hand and knock a telephone receiver from the hook.

"I am convinced this was the revenge of the woman who was in love with my husband when I married him," Mrs. Costa said.

Her husband is James Costa, whom she married in New York a short time ago, after a romantic trans-Atlantic courtship. She said Costa formerly was connected with the Diplomatic Service in Rome. Mrs. Costa is a Viennese.

"The woman and a man, who was faultlessly dressed and acted like a gentleman, called at my apartment about 5 p.m., and I admitted them, but not without some uneasiness," said Mrs. Costa. "My fears had been aroused by two mysterious telephone calls several days ago. A woman telephoned giving a name with which I was not familiar, and asking to make an engagement outside my apartment. I refused.

"When they appeared at the door, I thought something was wrong, but as my big police dog 'Kronen' was in the room I felt safe and thought it best to try to find out their mission."

Mrs. Costa said she excused herself for a moment.

"As I entered the room on my return the man seized me roughly, and while he held me the woman bound me to the chair," Mrs. Costa went on. "They did not say a word, but went out of the room glaring at me."

Mrs. Costa learned that she had evidently been kept under surveillance, or at least that the visitors knew and feared her police dog.

"They threw him a piece of meat which the woman had concealed in her hand bag and got him out of the room that way," she said. "Had he been in the room he surely would have attacked them when they molested me."

# GROCERS TO DISCUSS "ROLLING STORES"

A meeting of grocers under the auspices of the Southern California Retail Grocers' Association will be held at 8 p.m. tomorrow at 240 South Hill street, to discuss the proposed city ordinance relative to "rolling grocery stores." The association favors the adoption of the ordinance.

The speakers will include S. C. Simons of the Los Angeles Chamber of Commerce; W. G. Scholtz of the Scholtz Advertising Agency; Waldo T. Tupper, managing director of the Food Show, and F. W. Frisbie, representing the Fleischman company. The association is urging every grocer in Southern California to attend the meeting.

**GETS LEADING ROLE**

Lola Todd, Universal's new leading lady, and one of the 1925 Wampas baby stars, has been cast opposite Jack Hoxie in his next vehicle titled "The Demon," which Cliff Smith will direct.


# Consult Your Bankers FIRST

THIS Bank is a very large investor in good bonds The money we invest is that of our depositors—no chances must be taken. Therefore the Bank has to KNOW, we cannot afford to guess—the elements which mean "Safety" in a Bond investment.

SECURITY COMPANY attends to the investment branch of the Bank's activity. This Company not only sells good bonds, but it collects and keeps on hand a vast amount of up-to-date information about bond issues.

At any Branch, by asking the Manager, you may have, without any obligation, access to this valuable fund of information, or may learn the standards by which we would judge an investment.

SECURITY TRUST AND SAVINGS BANK

Resources Over $200,000,000

Convenient Locations at Important Business Centers in the Los Angeles Metropolitan District.

# Lose Weight

A Natural Way

*No Diet—*
*No Bother—*
*No Trouble—*

Improper assimilation of food causes fat. Veronica is a natural mineral water which is an aid to the proper functioning of the human system. When Veronica causes the organs of the body to function normally perfect assimilation of food is restored. Thousands of delighted women and men are bringing their weight to normal by drinking a few glasses of Veronica Water daily. Try this pleasant, easy way of reducing. Absolutely harmless and will not cause lines or dabbiness to appear when weight is lost. Veronica is sold by all druggists. Send coupon below for free booklet explaining the Cause of Overweight, Chart of Normal Weight with scientific effect of Veronica Water explained.

Veronica is sold by all Drug Stores

**FREE** BOOKLET COUPON

Veronica Springs Co.,
Santa Barbara, Calif.

Please send me free booklet described above. A10

Name _____

Address _____

**MOTHERS** *WANT IT*

for croupy children because it quickly clears away the choking phlegm, stops hoarse, croupy coughs and allows restful sleep. No alarming croup when Mother keeps a bottle of

**CHAMBERLAIN'S COUGH REMEDY**

always on hand in the home. Benefits children and grown persons.

No Narcotics. Sold everywhere.

The PRE-VIEW
—motion-picture magazine
Every Wednesday
with
Los Angeles Times

"Every Woman Knows"

**Myer Siegel & Co.**

617-619 S. Broadway

## New Spring Dresses

Dresses expressing the spirit of youth, concomitant of Spring, and revealing the mode of Parisienne chicness.

Kasha, Printed Silks, Georgette and Crepe Roma Dresses are so smart with the new flaired bottoms and the use of lace tucks, pleats and embroidery.

Moderately Priced

$29.50 to $69.50

**SECOND FLOOR BARGAINS IN FURNITURE**

| | |
|---|---|
| $500.00 | De Luxe 3-piece Suite ..... $325.00 |
| $375.00 | 3-piece Taupe and Rose Mohair $298.00 |
| $250.00 | Mohair (blue) 3-piece Suite.... $169.00 |
| | 3-pc. suites in Velour or Tapestry $119.00 |
| 30 | Solid Mahog. Hand-Carved Tables $19.00 |
| 125 | Coxwell's Chairs ..... $75.00 |

*Odd Davenports, Chairs and Rockers, also bedroom and Dining Room Furniture at bargain prices*

2nd Floor — 627 So. Broadway — Take elevator

Shop upstairs and save money.

**PICTURES At REDUCED PRICES**

| | |
|---|---|
| Spring Song | $3.75 |
| Morning | $3.75 |
| Evening | $3.75 |
| The Flower Market | $18.50 |
| Poppies | $22.00 |

Now is the time to buy New Pictures for the home.

FERRELL'S

*Gifts of Distinction*

621-623 South Hill St.

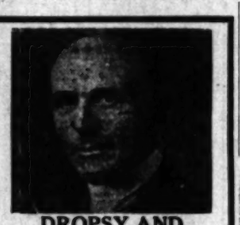

DROPSY AND STOMACH Troubles

In their worst forms are cured by our SPECIAL HERBAL TREATMENTS

Also WEAKNESS and AFFLICTIONS OF THE HEART, BLADDER, LIVER, GALLSTONES, KIDNEY-STONES, RHEUMATISM, NERVOUS DISEASES and other troubles. Come in for FREE CONSULTATION. Send for Booklet. Stop wasting your money. See us today. Hours 9:00 to 5:00, Saturday, 9:00 to 1:00.

Dr. F. E. Chamberlain's Herbal Medical Institute

TUcker 2835 — 310 W. 10th St. — Los Angeles, Calif.

Teeth as Low as $5. Best Set $7

Best set, none better, no matter how much you pay, including your choice of base plate material, (metal excepted). (Guaranteed 10 years) $7

MY EXTREMELY LOW PRICES

| | |
|---|---|
| Teeth as low as | $5.00 |
| Best set of teeth (either set) | $7.00 |
| Gold Crowns (22 karat) | $4.00 |
| Bridge Work (22 karat) | $4.00 |
| Porcelain Crowns | $4.00 |
| Gold Fillings | $1.00 up |
| Gold Inlays | $1.00 up |
| Synthetic Porcelain | $1.00 up |
| Silver Fillings | 50c up |
| Cement Fillings | 50c up |
| Teeth Treated | 50c |
| Nerve Removed (Painless) | $1.00 |
| Teeth Extracted (Painless) | 50c |

No charge for painless extraction and examining when other work is contracted for.

Child gold is valuable. I pay cash or allow you full value for it on dental work.

NOT A DENTAL PARLOR. A PRIVATE high-class SANITARY dental office with sterilized instruments, and gentlemanly operators, whom you will not be ashamed to recommend to your friends.

X-Ray Service Free With Other Dental Work

**Dr. Fairfield** EXAMINATIONS FREE

Entire Third Floor — 536 So. Broadway

Rent To Arnold Building, Elisher Hours: 8:30 to 6; Sun., 9 to 12. — 5236

*NEW MAP OF*

Sonora, Mexico

RAND, McNALLY & COMPANY, Map Headqtrs., 123 E. 6th St. —or all dealers—

BALDNESS IS NEEDLESS

Don't wait until your hair is all gone.

We guarantee results.

E. J. KRIESIEN

Rooms 903-4

424 South Broadway

Before Our Treatments

**B&S COUGH SYRUP**

CONTAINS NO OPIATES

On Market Since 1870

PRICE 50c AT ALL DRUGGISTS


## THE WEATHER

(Official Report)

LOCAL OFFICE, U. S. WEATHER BUREAU, Los Angeles, Feb. 15.—[Reported by H. B. Hersey, Meteorologist.] At 5 o'clock a.m. the barometer registered 30.04; at 5 p.m., 30.05. Thermometer for the corresponding hours showed 59 deg. and 57 deg. Relative humidity, 5 a.m., 90 per cent; 5 p.m., 68 per cent. Wind 5 a.m., north, velocity 7 miles; 5 p.m., southwest, velocity 9 miles. Temperature, highest, 63 deg.; lowest 49 deg. Rainfall for season, 3.30 inches; last season to date, 1.82 inches.

TEMPERATURES

| Stations—Conditions, 5 p.m. | Tempera-ture— Max. | Min. | Precip. 5 p.m. to 5 p.m. |
|---|---|---|---|
| Abilene—Cloudy | 64 | 30 | 0 |
| Boise—Partly Cloudy | 42 | -- | 0 |
| Boston—Raining | 32 | -- | .10 |
| Buffalo—Cloudy | 34 | -- | 0 |
| Chicago—Cloudy | 36 | -- | 0 |
| Denver—Clear | 48 | -- | 0 |
| Des Moines—Cloudy | 36 | -- | 0 |
| Dodge City—Clear | 58 | -- | 0 |
| Eureka—Partly Cloudy | 52 | 38 | 0 |
| Flagstaff—Partly Cloudy | 46 | 18 | 0 |
| Fresno | 66 | 34 | 0 |
| Galveston—Partly Cloudy | 64 | -- | 0 |
| Havre—Clear | 8 | 2 | .72 |
| Helena—Snowing | 20 | -- | .02 |
| Horse—Cloudy | 12 | -- | .02 |
| Kamloops—Clear | 24 | -- | 0 |
| Kansas City—Clear | 36 | -- | 0 |
| Knoxville—Cloudy | 38 | -- | .10 |
| Los Angeles—Clear | 63 | 39 | 0 |
| Memphis—Clear | 44 | -- | 0 |
| Modena—Cloudy | 44 | 28 | 0 |
| Needles—Clear | 74 | -- | 0 |
| New Orleans—Partly Cloudy | 72 | -- | 0 |
| New York—Partly Cloudy | 40 | -- | .34 |
| Northland—Clear | 48 | -- | .02 |
| Oklahoma—Clear | 62 | -- | 0 |
| Phoenix—Cloudy | 76 | 48 | 0 |
| Pittsburg—Clear | 42 | -- | .10 |
| Portland, Or.—Partly Cloudy | 52 | 44 | .04 |
| Rapid City—Snowing | 20 | -- | .04 |
| Red Bluff—Clear | 60 | 30 | 0 |
| Roseburg—Clear | 62 | 30 | 0 |
| Roswell—Cloudy | 62 | -- | 0 |
| St. Louis—Clear | 38 | -- | 0 |
| Minneapolis— | | | |
| St. Paul—Partly Cloudy | 20 | -- | .72 |
| Sacramento—Clear | 58 | 42 | 0 |
| Salt Lake City—Partly Cloudy | 40 | 28 | .72 |
| San Diego—Partly Cloudy | 68 | 44 | 0 |
| San Francisco—Partly Cloudy | 62 | 44 | 0 |
| San Luis Obispo—Partly Cloudy | 68 | 40 | 0 |
| Seattle—Cloudy | 46 | 42 | .08 |
| Spokane—Cloudy | 36 | 26 | 0 |
| Tacoma—Partly Cloudy | 50 | -- | 0 |
| Tonopah—Clear | 42 | 28 | 0 |
| Tucson—Partly Cloudy | 70 | 38 | 0 |
| Venice—Partly Cloudy | 62 | 44 | .04 |
| Washington—Cloudy | 36 | -- | .04 |
| Winnemucca—Clear | 48 | 24 | 0 |
| Winnipeg—Clear | 4 | 0 | 0 |
| Yuma—Partly Cloudy | 72 | 50 | 0 |

## YTIAL RECORD

**DEATHS**

With Funeral Announcements.

FUNDENBERG. At 727 East Colorado street, Pasadena, February 14, Mrs. Louise M. Fundenberg, wife of Dr. George B. Fundenberg. Funeral at 1 p.m. Tuesday at the chapel of Turner & Stevens Co., Marengo at Holly, Pasadena. Interment private.

**FUNERAL NOTICE**

Brethren of Los Angeles Lodge, No. 42, F. & A. M., will assemble at the undertaking parlors of J. H. Biedemann, 1616 South Main street, Monday, February 16, at 1 p.m., for the purpose of conducting the funeral services of our late brother, Alfred G. Mander, Past Master. Interment, Rosedale Cemetery. MARCUS FINK, Master.

CHARLES V. ECCLESTONE, Secretary.

**FUNERAL NOTICE**

The brethren of Highland Park Lodge, No. 382, F. & A. M., will assemble at Pierce Brothers' funeral parlors, 720 West Washington street, Monday, February 16, at 1:30 p.m., to conduct the funeral of our late brother, Frank R. Dunlap. E. L. GREENE, Master.

C. W. STOWE, Secretary.

## FUNERAL DIRECTORS

RUPPE MORTUARY
W. H. RUTCH.
Best Equipped, Oldest Established in Los Angeles.
842 SOUTH FIGUEROA. MAIN 8924.
4366 SOUTH WESTERN. UNIV. 6178.

E. CLAIR OVERHOLTZER CO.
FORMERLY
E. E. OVERHOLTZER-SONS CO.
TRinity 9979 — 1236 South Grand

GEORGE K. WILLETT CO.
731 WEST WASHINGTON STREET. AT. 9991.
3626 WHITTIER BOULEVARD. ANg. 0884.
No extra charge for Cremation.

ROBINSON & ADAIR, INC.
FORMERLY BOOTH & BOTLSON CO.
AT. 3402—3403. 617 WEST 16TH STREET

Robt. Sharp & Son. Main 1029

Garrett Bros. 1071—TUcker—1379

## CEMETERIES

FOREST LAWN MEMORIAL PK.
"The Cemetery Unusual"
Cemetery, Mausoleum, Crematory
Every form of burial under perpetual care.
"Among the Hills."
Glendale Ave. & San Fernando Rd.

INGLEWOOD PARK CEMETERY
COLUMBARIUM CREMATORY
Outside Los Angeles City Limits
On Redondo Boulevard.

"BEAUTIFUL HOLLYWOOD" CEMETERY
CREMATORY COLUMBARIUM
HOLLYWOOD MAUSOLEUM
EVERY FORM OF INTERMENT
PERPETUALLY ENDOWED
CONVENIENT and PERMANENT
6000 SANTA MONICA BLVD.
HOllywood 8455 — HEmpstead 2820

VALHALLA
MEMORIAL AND MAUSOLEUM
PARKS
"THE MODERN CEMETERY"
FOREVER BEAUTIFUL
Hollywood Way and Valhalla Drive, Burbank. Cal.
Office, 420 Pacific Mutual Bldg. Phone TU. 6267.

BEAUTIFUL, SECLUDED
OAKWOOD CEMETERY
"IN THE FOOTHILLS"
OVERLOOKING SAN FERNANDO VALLEY
YOU WILL FIND ALL THAT IS DESIRABLE
Permanency — Perpetual Care
MAIN OFFICE—GROUND FLOOR
644 SOUTH HILL. VA. 1186.

ROSEDALE CEMETERY
Crematory Vault Columbarium
1831 West Washington. 7-3625.

VALHALLA—Choice six-grave lots near wonderful entrance. Deeds recorded. Price $225 each. Terms. Address H, Box 550, Times Branch.

## FLORISTS

GEO. J. HALL & CO.
621 S. Fifth st. Phones Main 4333, TUcker 3065.
Flowers for all occasions. Floral designs.

J. GUICHOT, 4904 S. Figueroa
AX. 7210. Flowers, all occasions. Floral designs.

# MEETING ON CITY CENTER PLAN TODAY

*Chamber Will Hold Special Luncheon With Council and Architects as Guests*

A special luncheon meeting, to discuss plans for the new Administration Center of Los Angeles city and county will be held at the Chamber of Commerce at noon today. The meeting has been called by Shannon Crandall, chairman of a committee appointed by the chamber to study the two plans, now before public officials, with the view of bringing about the official adoption, at as early a date as possible, of a civic center plan which will meet the present and future requirements of the city and county.

Invitations to the luncheon have been extended to the entire City Council and to the Board of Supervisors. Edwin Bergstrom and Sumner P. Hunt, president and vice-president of the Allied Architects' Association, which recently submitted its plan for the administration center to public officials, will attend the meetings, as will also W. D. Cook and George D. Hall, sponsors of the revised Cook and Hall plan. The Chamber of Commerce committee is composed of Mr. Crandall, John W. Kemp and D. F. McGarry.

# BABY SLEEPS ON WILD JOY RIDE

*Youths Steal Taxicab and Roam New York*

*Didn't Know Child Was in Car; Abandon It*

*Later Return and Take Baby Home; Arrested*

NEW YORK, Feb. 15—For hours in the early morning old Dorothy Mattos slept in a taxicab for her cradle, as she through the Bronx and joining towns, with a 16-year-boy at the wheel, while the of the city hunted in vain child and the stolen car.

Mr. and Mrs. Mattos the child, with their two children and accompanied and Mrs. Peter Gartino Mott street, Gartano, owner and driver of the car driven, shortly before mid to 770 Grove street, Mattos had rented an The Mattos live at 8 where Mr. Mattos is in business. He said he had number of household the new home, and the car helped to carry them house, leaving Dorothy the machine, as they return in a few minutes rying up the other children.

**AWAY GOES BABY**

While they were upstairs heard the sound of an from the window was the move toward Southern and disappear. A general was sent out and a search to every policeman in the be on the outlook for the tana was unable to supply numbers of his license his registration card was cab. Detectives Carey and were sent to the Gartano and on the street for the two boys had run away machine. Their names ing to their informants, thony Quaglotte and Reino.

"The first thought of the was that the car had been to be used for a holdup. So far as they could learn boys were alone in their car. Ignorant of the presence Dorothy, they drove past Southern Boulevard, by Park and to Pelham, N. and New Rochelle. then turned back to Bronx Park, they stopped behind a bunch of bushes in the outer of deserted the cab and the sleeping child and went home.

In the meantime the car had been to the Quaglotti and Anthony learned that brother Nicholas that the car was a passenger car, and chum, Anthony Reino, it was to return to the riding Bronx Park. There they Dorothy and her carriage, required considerable time the latter started and into the Back Quaglotto drove to the street home, and with the care. There the girl was ered into the arms of her mother, and the boys were care of by the detective.

The 3-year-old child slept through the long awakened by the excitated by her return. Shortly began to cry. Her face dried by her mother's a little breakfast, while the boys were taken to the Society, charged with the of grand larceny and juvenile delinquency.

Mrs. Mattos and her with the Gargantas in street home, and their effects will be moved Grove-street house. said, that from the the baby must have been thirty miles.

# PLAN TRAP FOR BOUDOIR BANDIT

BOSTON, Feb. 15—[Special] the jeers of Boston's "Lone Wolf" detail of twenty-five has been put on his trail police.

On orders from Police Commissioner Wilson, one policeman each of the twenty-two throughout the city will each evening at the beginning of the bandit's first In plain clothes, these policemen will work with members of the Back Bay squad, also in plain clothes

**BOUDOIR WARD**

Through the Back Bay official detail will patrol them in pairs, until the bandit is given a home of his own downstairs in the police station.

Miss Alice Whiteside, 19 years of age, a model who rents apartment at 11 street, is the latest victim of "Lone Wolf," although she ened the man away with could overpower and tie he has his other victims.

Alone in the apartment, Whiteside saw the door knob the door leading to the hall moves slowly.

**BEAT HIM TO IT**

As the door knob continued slowly and softly to turn, girl suddenly ran to the door threw it open.

A man was crouching in doorway, evidently fleeing balance by the sudden opening of the door.

Miss Whiteside screamed, noise apparently unnerved lations of the man, and he through the hall.

Another tenant of the building heard the screams of the girl and rushed to her assistance. pair saw the man escape down the street.

# COUNCIL GIVES OKAY ON BUILDING PLANS

Chief Building Inspector has been instructed by Council to issue permits for structures of fireproof chester avenue between with or block the entrance street. Plans are now widen Manchester avenue make of it a double way traffic artery, and by so Council prevented the being built in the path of street lines.

# Southern Californ

Vol. XLIV.

# WATER SUPPLY ASSURED CITY

*Hollelland Says There Will be No Shortage*

*Underground Resources Are Developed*

*Eight Wells Tap Supply in San Fernando Valley*

Declaring that by the accomplishment of extensive underground water development in the San Fernando Valley, Los Angeles is assured of a plentiful domestic water supply throughout the coming season, Chief Engineer William Mulholland of the Municipal Water Bureau yesterday officially set at rest any question as to the city's water situation.

**WITH DEVELOPMENT COMPLETED**

"With the development of underground water resources in the San Fernando Valley, sufficient to meet this city's domestic water requirements for a period of years is assured. Los Angeles is assured of a plentiful domestic water supply for this year," stated Mr. Mulholland. "We are, in fact, in a fortunate position. The heavy rains falling over the high Sierra Nevada mountains serve as the watershed for the Los Angeles Aqueduct are the most gratifying feature. But Los Angeles does not have to be greatly concerned in this direction.

**NO SHORTAGE FEARED**

"Precautions already taken by the Water Bureau in the way of developing our subterranean water resources in the San Fernando Valley fully precludes the possibility that there will be a shortage of domestic water this year or no snow.

"There are at least 153,000 acre-feet of water now held in storage in the great gravel beds under the San Fernando Valley. This water that has been accumulating for the last eleven years as a result of irrigating the valley lands with water.

"For the past number of months the Water Bureau has been engaged in drilling wells and constructing a nine-mile thirty-six-inch pipe line to tap this hand-some supply and tie it in with our distributing system.

**EIGHT WELLS COMPLETED**

"Already eight of the wells have been completed. Eight additional wells are to be drilled — possibly ten. Thus we are making available for our instant use a quantity much more than twice as great as can be stored in our Hollywood reservoir, the largest of the Aqueduct reservoirs.

"It is not the intention of the Water Bureau to put these wells into production immediately. Rather they are to be held in reserve to meet any deficiency in the Aqueduct that might occur at some future time."

The San Fernando Valley water development program, it was pointed out, will be of direct assistance to valley residents as well as the city generally. Pumping from the wells will serve to lower the underground water levels that in many sections are rising so close to the surface of the soil as to damage growing crops, it was explained.

# CHILDREN'S ART

*Work Done at Austrian Home When Shown at Exposition*

Lovers of the beautiful, not only [illegible] a new inspiration in the work of the pupils of the Arts and Crafts [illegible] shown at the Los Angeles Museum ever since Mrs. Willoughby Hellman returned to Los Angeles with samples of the pictures and pottery produced by the young pupils of Dr. Franz Cisek's famous school. Dr. William Alanson Bryan has dreamed and planned for the exhibition of the children's work in the museum at Exposition Park, so that the exhibit is here. It will be more enthusiastic the more over the fascinating creation and in making an effort to see it that all lovers of art visit the museum before the 25th inst. when the exhibit will be taken elsewhere.

The public is invited to view the special detail will patrol them in pairs, until the bandit is given a home of his own downstairs in the police station.

Miss Alice Whiteside, 19 years of age, a model who rents apartment at 11 street, is the latest victim of "Lone Wolf," although she ened the man away with could overpower and tie he has his other victims.

Alone in the apartment, Whiteside saw the door knob the door leading to the hall moves slowly.

**BEAT HIM TO IT**

As the door knob continued slowly and softly to turn, girl suddenly ran to the door threw it open.

A man was crouching in doorway, evidently fleeing balance by the sudden opening of the door.

Miss Whiteside screamed, noise apparently unnerved lations of the man, and he through the hall.

Another tenant of the building heard the screams of the girl and rushed to her assistance. pair saw the man escape down the street.

# COUNCIL GIVES OKAY ON BUILDING PLANS

Chief Building Inspector has been instructed by Council to issue permits for structures of fireproof chester avenue between with or block the entrance street. Plans are now widen Manchester avenue make of it a double way traffic artery, and by so Council prevented the being built in the path of street lines.

## BABY SLEEPS ON WILD JOY RIDE

*Youths Steal Taxicab and Roam New York*

*Didn't Know Child Was in Car; Abandon It*

*Later Return and Drive Home; Arrested*

NEW YORK, Feb. 15.—For several hours in the early morning hours 3-year-old Dorothy Mattos slept, wrapped in a taxicab for her cradle, on a joy ride through the Bronx and several adjoining towns, with a 14-year-old boy at the wheel, while the police of the city hunted in vain for the child and the stolen cab.

Mr. and Mrs. Mattos, unaware that the child, with their two other children and accompanied by Mr. and Mrs. Peter Gartana of 3 Mott street, Gartana being the owner and driver of the cab, had driven, shortly before midnight, to 770 Grove street, where the Mattos had rented an apartment. The Mattos live at Bath Beach, where Mr. Mattos is in the business. He and his wife had a number of household effects in the new home, and the entire party helped to carry them into the house, leaving Dorothy asleep in the machine, as they expected to return in a few minutes; and on carrying up the other children.

**AWAY GOES DOROTHY**

While they were upstairs they heard the sound of an engine, and from the window saw the taxicab move toward Southern Boulevard and disappear. A general alarm was sent out and instructions given to every policeman in the Bronx to be on the outlook for the cab. Gartana was unable to supply all the numbers of his licensee plate, but his registration card was in the cab. Detectives Carey and Hanley were sent to the Grove-street house, and on the street they learned that two boys had run away with the machine. Their names, according to their informants, were Anthony Quaglotto and Arthur Reino.

The first thought of the police was that the cab had been stolen to be used for a hold-up purpose. So far as they could learn, however, the boys were alone in their car. Ignorant of the presence of little Dorothy, they drove gaily along the Southern Boulevard, by Bronx Park and to Pelham, Mt. Vernon and New Rochelle. Then they turned back to Bronx Park, where they stopped behind a heavy growth of bushes in the snow and undertook the cab and the still sleeping child and went home.

In the meantime the detectives had been to the Quaglotto home and Anthony learned from his brother Nicholas that the latter was a passenger. Anthony got Nicholas, Anthony Reino, 14 years old, to return to the hiding place in Bronx Park. There they found Dorothy and her carriage, and as required considerable tire to get the latter started and into the cab, Back Quaglotto drove to the Grove-street home, and with the greatest care. There the girl was delivered into the arms of her grief-stricken mother, and the boys were taken care of by the detectives.

The 3-year-old child, who had slept through the long ride, was awakened by the disturbance created by her return, and immediately began to cry. Her tears were dried by her mother's petting and a little breakfast, while the two boys were taken to the Children's Society, charged with the crime of grand larceny and juvenile delinquency.

Mrs. Mattos and her babies were with the Gargantas in their Mott street home, and their household effects will be moved into the Grove-street house. Gargantas said, that from the gasoline odor the baby must have been driven thirty miles.

## PLAN TRAP FOR BOUDOIR BANDIT

BOSTON, Feb. 15.—Angered by the jeers of Boston's "Lone Wolf," the boudoir bandit, a special "Lone Wolf" detail of twenty-five men has been put on his trail by police.

On orders from Police Commissioner Wilson, one policeman in each of the twenty-one districts throughout the city will report each evening at the Back Bay station for the boudoir bandit detail. In plain clothes, these policemen will work with the regular members of the Back Bay police squad, also in plain clothes.

**BOUDOIR WAITS**

Through the Back Bay the special detail will patrol, meeting them in pairs, until the boudoir bandit is given a boudoir of his own downstairs in the police station.

Miss Alice Whiteside, 22 years of age, a model who occupies an apartment at 51 Queensberry street, is the latest victim of the "Lone Wolf," although she fought and sent the man away before he could overpower and bind her. he has his other victims.

Alone in the apartment, Miss Whiteside saw the door knob of the door leading to the hall move slowly.

**BEAT HIM TO IT**

As the door knob continued to move slowly and noiselessly turn, the girl suddenly ran to the door and threw it open.

A man was crouching in the doorway, evidently thrown off his balance by the sudden opening of the door.

Miss Whiteside screamed, the noise apparently upset the calculations of the man, and he ran through the hall.

Another tenant of the building heard the scream of the model and rushed to her assistance. The pair saw the man run from the apartment-house and disappear down the street.

## COUNCIL GIVES ORDER ON BUILDING PERMITS

Chief Building Inspector Bellah has been instructed by the City Council to issue no building permits for structures to be built on Manchester avenue that will interfere with or block the widening of the street. Plans are under way to widen Manchester avenue so as to make of it a through east and west traffic artery, and by its action the Council prevented any structure being built in the path of the new street lines.

Southern California Interests.

# The Los Angeles Times

Editorials---News---Business---Society---The Drama.

MONDAY MORNING, FEBRUARY 16, 1925.—PART II. 16 PAGES

POPULATION [illegible]

## WATER SUPPLY ASSURED CITY

*Federal Says There Will Be No Shortage*

*Underground Resources Are Developed*

*Big Wells Tap Supply in San Fernando Valley*

[illegible] that by the accomplishment of extensive underground water development in the San Fernando Valley, Los Angeles will be assured of a plentiful domestic water supply throughout the coming years, Chief Engineer William Mulholland of the Municipal Water Department yesterday officially set at rest any question as to the city's future.

The development of underground water resources in the San Fernando Valley, sufficient in quantity to meet this city's domestic water requirements for an indefinite period, Los Angeles is assured of a plentiful domestic water supply for many years to come, stated Mr. Mulholland. "We are. In fact, in a most favorable position. The heavy rainfall over the high Sierras which are the watershed for the Owens River are the most gratifying. In fact, Los Angeles does not appear to be greatly concerned in regard to the future.

**SHORTAGE FEARED**

[illegible] already taken by the Bureau in the way of developing our subterranean water supply in the San Fernando Valley, [illegible] possibility this city's domestic water shortage [illegible] of snow.

[illegible] at least 150,000 acre feet of water now held in storage [illegible] gravel beds under the San Fernando Valley. This is water that has been accumulating for [illegible] seven years as a result of [illegible] the valley lands with [illegible] water.

[illegible] the past number of months [illegible] Bureau has been engaged in drilling wells and constructing a nine-mile thirty-six-inch pipe line to tap this handy supply and tie it in with our present system.

**WELLS COMPLETED**

[illegible] eight of the wells have been completed. Eight additional wells are to be drilled — possibly [illegible] Time we are making available at our present use a quantity [illegible] more than twice as great [illegible] to be stored in our Haiwee [illegible], the largest of the Aqueduct.

[illegible] is not the intention of the Water Bureau to put these wells into production immediately. Rather, they are to be held in reserve to [illegible] any deficiency in the Aqueduct might occur at some future [illegible].

[illegible] San Fernando Valley water [illegible] present program, it was pointed [illegible] will be of direct assistance [illegible] suddenly as well as the [illegible] gravity. Pumping from [illegible] wells will serve to lower the [illegible] ground water levels that in [illegible] years are rising so close [illegible] surface of the soil as to [illegible] growing crops. It was explained.

## CHILDREN'S ART EXHIBITED

*Work Done at Austrian School Excites Admiration When Shown at Los Angeles Museum*

[illegible] lovers of the beautiful, not excluding all art critics, have displayed a new inspiration in the remarkable exhibition of the work of the pupils of the Arts and Crafts School of Vienna, Austria, now being shown at the Los Angeles Museum of History, Science and Art.

[illegible] Mrs. Willoughby [illegible] returned to Los Angeles [illegible] samples of the pictures and [illegible] produced by the young [illegible] of Dr. Franz Cisek's famous [illegible] Dr. William Alanson Bryan [illegible] and planned for an [illegible] of the children's work [illegible] room at Exposition Park. [illegible] exhibit is here, Dr. [illegible] more enthusiastic than [illegible] the handiwork creations [illegible] nothing as effort to see to [illegible] hours of art visit the [illegible] before the 25th inst. [illegible] exhibit will be taken [illegible].

The public is invited to visit [illegible] any day between 10 [illegible] 6:30 p.m., excepting [illegible] afternoons and Sunday [illegible] beginning next Wednesday, [illegible], for the first time [illegible], will be open from 8 [illegible] 11 p.m.

[illegible] Kollar is in charge [illegible] exhibit which has been [illegible] under all the principal [illegible] of the United States. Nearly [illegible] examples are shown, including [illegible], stencil work, statues, [illegible], pottery and embroidery. [illegible] interesting feature is the [illegible] all the work was done [illegible] between 7 and 16 years [illegible] without models. All the [illegible] are creative.

[illegible] that the system of [illegible] adopted by Dr. Cisek, if [illegible] universally would do [illegible] prevent crime," said Prof. [illegible]. "As a matter of fact this [illegible] Angeles government, [illegible] is supported by the American government, [illegible] is not school in the ordinary [illegible]. It is an institution [illegible] all children are free to [illegible] or not at work or attend [illegible] to develop wholesome [illegible] and intellectually creative [illegible]. Dr. Cisek's theory [illegible] is the creation and [illegible] beautiful, is not something [illegible] life but rather [illegible] The word 'technique' [illegible] the school [illegible] strive to express [illegible] individual [illegible] or an individual [illegible] according to a teacher's [illegible] in color and form. [illegible] the child's [illegible] is allowed [illegible] by the student, unchecked [illegible] of children who [illegible] individualistic [illegible] an atmosphere [illegible] and understanding [illegible] character [illegible] proven the [illegible] of the creative [illegible].

## EPIC STATUE MODEL FINISHED

*'Gold Rush of '49 Sculptor's Theme*

Putting Final Touches on Work

Henry Lion and his impression of California pioneers, which, when cast in bronze, will stand in Carthay Center.

## WOMAN CHLOROFORM VICTIM RESUSCITATED

A woman who merely said she was Mrs. Kelso, and who declined to give further facts about herself, was treated for chloroform poisoning yesterday at the Receiving Hospital. She was taken to the hospital from her home at 1615 Vista del Mar street in a police ambulance which had been summoned by a neighbor named Miller, who told police he found her inhaling the fumes. After she was resuscitated she was taken to her home. Detective Lieutenant Jarvis reported he was unable to get an explanation from Mrs. Kelso.

HENRY LION, sculptor, has completed the modeling of a heroic-sized statue of "A pioneer of '49," which is to stand in the Plaza at Carthay Center as a memorial to early Californians, and will leave for New York in a few days to have it cast in bronze. It is expected that the statue will be unveiled early in the spring.

While the statue and fountain are to celebrate the exploits of pioneers of the gold rush days, they are in particular a memorial to D. O. McCrthy, father of J. Harvey McCarthy. The elder McCarthy was miner, merchant and later a newspaper publisher in the fifties. He settled later in San Diego, where he served as Mayor. The fountain is one of a series of memorials to California's historical characters that Mr. McCarthy, in collaboration with Ramona Parlor, Native Sons of the Golden West; is placing in Carthay Center. The statue is seven feet tall and portrays a virile and youthful figure of a gold miner, pan in hand, washing out what he hopes is "pay dirt."

## *Library Clerk Dead With Gas Tube in Mouth*

The body of Esther Silverman, 18-year-old City Library clerk, was found yesterday in her room at the home of her parents at 446 Centennial street, with a gas tube inserted in her mouth. Although Detective Lieutenants Stevens and Oker told the parents that the girl had been dead for some time, they insisted that she be taken to the Receiving Hospital. At the hospital Dr. Dorn pronounced her dead.

The body was taken to the Draper undertaking rooms. The parents could give no motive for the act. No note was left by the girl, so far as an investigation could determine.

## TEMPLE OPENING THURSDAY

*Emanu-El Structure on Wilshire Boulevard Cost Half-Million; Ceremonies Cover Three Days*

The new Temple Emanu-El at Wilshire Boulevard and Manhattan Place, constructed at a cost of $500,000, will be dedicated Thursday night with appropriate service. Dedication services will also be conducted at the Temple Friday evening, Saturday and Sunday morning.

The dedicatory services Thursday evening will open with an organ prelude and a procession of flags. The choir and the congregation will then join in singing "America" and the opening prayer will be offered by Dr. S. Hecht, rabbi emeritus of Temple B'Nai B'rith. The key to the temple will be presented by Samuel Hersch, chairman of the building committee, and will be accepted by William W. Bearman and a dedication hymn will follow by the entire choir.

Addresses will be delivered by Mayor Cryer, Marco H. Hellman, Dr. Rufus B. Von KleinSmid, president of the University of Southern California, Bishop John Cantwell, Rabbi Edgar F. Magnin, Rev. Charles Aked of the Wilshire Congregational Church, Rabbi Lewis I. Newman and Rev. Ray O. Miller.

The program Friday evening will include the ancient procession to the Ark, the placing of the scrolls in the Ark, lighting of the perpetual light and the regular Sabbath evening services conducted by Rabbi Ernest R. Trattner. Regular services will be conducted Saturday and Sunday morning when the heads of the various Jewish organizations of the city will extend greetings to the congregation on behalf of their respective groups.

*New House of Worship Will Be Dedicated This Week*

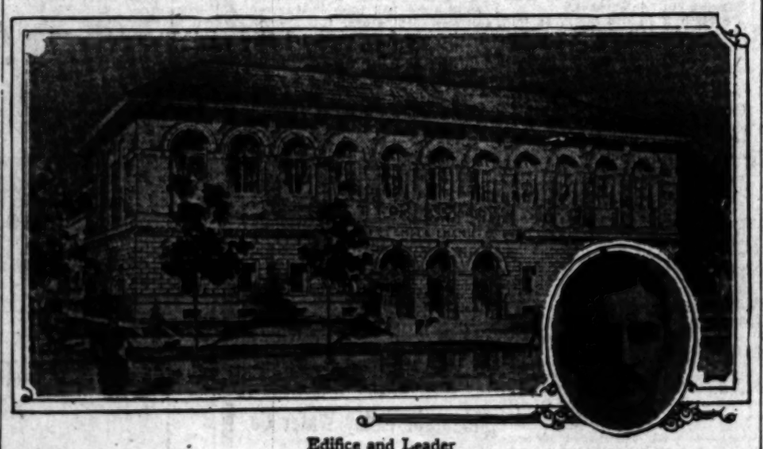

Edifice and Leader

The new Temple Emanu-El at Manhattan Place and Wilshire Boulevard. Inset, Rabbi Ernest G. Trattner.

## WIFE WILL JOIN 'LOST' MAN HERE

*Mrs. Marjorie Hitt Speeds to Los Angeles*

*Relative Identifies Son of Washington Librarian*

*Victim of Amnesia Happy to Regain Memory*

William Mayo Hitt, the "lost man," who credits the finding of himself after seven months of amnesia to Dr. Samuel Marcus, is preparing today for the reunion with his wife, whom he has not seen since July 7, last. Mrs. Marjorie Hitt, his wife, left Olympia, Wash., her home, Saturday night en route for this city and is scheduled to arrive Wednesday morning.

"I don't know just how to feel about it," the "lost man" said yesterday. "Naturally, I am exceedingly happy. But to put into words the sensation I expect when I meet her again is beyond my capabilities right now."

Mr. Hitt entered the office of Dr. Marcus, neurologist, Saturday noon as William Bronson. He told a story of being referred to Dr. Marcus as a last resort in the re-establishment of his normal self, saying he had been a victim of loss of memory and correlative thought for an unknown length of time.

In a course of treatment described as hypnotherapy "Bronson" identified himself as William Mayo Hitt, son of the State Librarian of Washington, and gave his home address as 117 West Thirteenth street, Olympia, Wash. Immediate check of records revealed that he, very likely, is the man he claims to be, as the son of the State Librarian did disappear under circumstances pointing toward amnesia on July 7, last. During the questioning by Dr. Marcus Hitt gave that approximate date as the time at which he "just walked out" of his home. He had been in bed several days prior to that, he said, after striking his head on a rock while swimming in Hicks's Lake, seven miles from Olympia.

**IDENTIFIED BY RELATIVE**

While Hitt conversed yesterday in Dr. Marcus's office with the neurologist, interested professional men and a Times reporter, Frank Bottom of 704 Victoria avenue, Venice, walked into the suite, went directly to Hitt and shook hands with him.

Mr. Bottom, in an anteroom, told Dr. Marcus that he is Hitt's brother-in-law and verified Hitt's identification of himself.

The next link in the chain of verification will come on Wednesday when Mrs. Hitt reaches Los Angeles. In the meantime, the "lost man" will begin his preparations by going shopping. During the seven months of mental darkness that constitutes his immediate past, he has worked at various odd jobs, many of them manual labor, although he says he is a university man with an electrical engineering training. Partial re-establishment of his reasoning faculties find him dressed as a laboring man in a blue denim shirt, heavy duty trousers and shoes and other articles of apparel which he feels would not look prepossessing to Mrs. Hitt. So his first thought today is to attire himself in new raiment.

**PROCESS USED**

Dr. Marcus explained yesterday the general process by which the "lost man" found himself.

The human mind, he explained, for all practical purposes, is made up of two separate entities, one referred to as the conscious or reasoning mind and the other the subconscious or spontaneous action mind. It is the subconscious mind, he declared, which houses one's dreams, which governs the so-called automatic physical action of the body and which is the seat of memory.

By his process of treatment, Dr. Marcus averred, he nullifies or stills the reasoning mind and prys, by means of suggestion, into the subconscious mind.

In Hitt's case, he said, the goal was the re-establishment of the "lost man's" memory, which could come only through scientific communication with the subconscious mind.

Accordingly the questions he asked regarding Hitt's past, he declared, were received by the subconscious mind and had to be answered from that source. As the questions were prodders of memory only, the memory had to answer, without the clouding influence of reasoning. Consequently, Dr. Marcus said, the answers must be the truth.

## JUMPS OFF PLANE INTO OCEAN

*"Daredevil" Entertains Beach Crowd*

Dave Taylor (inset) is shown Just Before He Dove From the Airplane.

## *'ARGONAUT' AGAINST A TOY MAYOR*

*Absurd to Re-elect Cryer When Parrot is Real Boss, Says Sam Clover*

The Argonaut, edited by S. T. Clover, prints the following editorial in its issue of Saturday, last:

**NO SUBSTITUTES WANTED**

Gale's cartoon, in a recent issue of The Los Angeles Times, depicting a manikin Mayor Cryer manipulated by Poohbah Parrot with "Me Too" Kinney grasping the big fellow's coat tails, preached a powerful sermon. Whether or not the Mayor of Los Angeles contemplates sacrificing himself on the altar of public service, for another term as [illegible]y executive, the fact cannot be disregarded that His Honor merely goes through the motions of functioning, officially, with the civic motor power supplied by the gentleman whose name demands a French accent. The Argonaut has no quarrel with Mr. Parrot—with or without the final "t"—but to the absurdity of re-electing Mayor Cryer, when everybody knows that Kent Parrot is the real executive, we cannot subscribe. Los Angeles has reached that stage of municipal existence when her wants demand a man of backbone, of business sagacity, of executive ability. Why palter with substitutes at a time when the real thing is badly needed and may be obtainable?

**STREET QUIZ ORDERED**

City Prosecutor Friedlander has been instructed by the City Council to investigate complaints that Leeward avenue, a public street, near Vermont avenue is being used for the repairing of automobiles.

A DROP into the ocean from an airplane was the novelty provided for many thousand beach spectators at Venice yesterday. The stunt was done by "Daredevil Dave" Taylor from a plane piloted by H. Montee, opposite the Lick Pier, and as the plane was making forty or fifty miles an hour it was dangerous. Taylor dropped only a short distance, but his momentum caused him to skid over several wave tops.

He was hauled from the water, apparently none the worse for the skidding, by Lifeguard George Watkins in a Santa Monica speedboat. Taylor performed various aerial stunts on a rope ladder before taking to the waves, and his exploit drew applause from the crowd that lined the waterfront from Venice to Ocean Park. Taylor says it was the first time the stunt was ever done in the West.

## TWO ARMED BANDITS GET MONEY, JEWELRY

Held up by two armed bandits as he was nearing his home early yesterday, L. A. Kocowreck, plasterer, of 1517½ Winfield street, was robbed of money and jewelry valued at $18.50, according to a police report. The robbers escaped in a waiting automobile.

## JUNGLE PLAN TO BE HEARD

*Backers of Fenced-in Wild Animal Reserve Must Prove Lack of Danger*

Promoters of the 50,000-acre hunters' paradise proposed to be set aside between Tehachapi and Caliente and stocked with $500,000 of the wildest of wild animals are to be given an opportunity Wednesday to explain their project in detail to Deputy Corporation Commissioner Bowron. The State Department, which has been asked to approve the sale of $4,000,000 worth of memberships to promote the scheme, has called a hearing at that time to investigate the application.

The project is being sponsored by the Pacific Coast Sportsmen's Club and, according to the application, such big game as African lion, leopards, tigers, wild boar and buffalo are to be imported and kept in the preserve for the exclusive use of hunters.

It is proposed to build fifty-two miles of escape-proof fence, estimated at $450,000, entirely around the preserve and twelve feet high.

Whether this will be high enough to successfully contain the beasts, Deputy Bowron admitted Saturday, will be one of the questions which the department is interested in.

Although the promoters assert in their application that negotiations are under way with a Kansas City wild game importer to secure the necessary stock for the paradise Deputy Bowron also said that the department is interested in whether, once the first supply is shot off, new targets can be readily secured, even in the wilds of Africa. The deputy has extended an invitation to all big-game hunters who have seen active duty in the Dark Continent and in South America to attend the hearing and testify as expert witnesses.

**MINNESOTANS TO PICNIC**

A basket picnic is announced by the Minnesota State Society for Sycamore Grove on the 21st inst., by C. H. Parsons, secretary of the Federation of State Societies. County registers and headquarters will be maintained at the park all day.

**AUTO COMPANY TO DINE**

The Pacific Automotive Company will give a dinner in the Orange Tree Room at the Ambassador on March 4. The dinner is being arranged by Edward A. Campbell, ATlantic 9116.

## TO SPEED UP TRAFFIC PLAN

*Arrival of Engineer to Give Impetus to Work on First Unit of Major Street Task*

With the arrival Tuesday of Harland Bartholomew, consulting engineer of the Major Highways Committee of the Traffic Commission, work in forwarding the major traffic street plan will be given added impetus.

Mr. Bartholomew will work in close co-operation with the new division in the City Engineer's office, which is making the detailed survey of the first unit of the major traffic street plan.

The legislative program which David R. Fairies, executive vice-chairman and legal counsel for the highways committee, has before the Legislature, will undoubtedly be passed during the month of March.

The Major Highways Committee, of which Henry Keller is chairman; Paul G. Hoffman and Sumner Hunt vice-chairmen, and Mr. Fairies executive vice-chairman, is composed of civic leaders, each of whom have subscribed $1000 in addition to devoting considerable time, which will supply a fund to finance properly the necessary legal and engineering work supplementing the various official departments.

**RECORD IN STOCK SHIPPING**

What is declared to be a record in local shipping [illegible]les was accomplished when [illegible]ht cars of feed cattle from [illegible]mont, Colo., consigned to the [illegible]ociated Meat Company arrived [illegible]urday, having made the trip in seventy-five hours' running time. The stock came over the Santa Fe route.

## PLAN FACTORY AREA AT HARBOR

*Burkhart Brothers Expect to Convert Ranch*

*Hill Will be Moved and Ravines Filled*

*Cost Estimated at Three Million Dollars*

The generation-old dream of San Pedrans, the conversion of the 1800-acre Burkhart ranch adjoining West Basin, into a vast industrial and residential district, is soon to be realized if the plans of the Burkhart Brothers, owners, are realized.

The plans have just been outlined for the first time publicly before the Harbor Commission by the owners. They plan one of the biggest single developments ever to come to the port district.

They comprehend the tearing down to grade of an entire hill, almost a mile square in area and towering twenty to sixty feet above the Harbor Boulevard. This alone comprises the moving of 10,000,000 to 13,000,000 cubic yards of earth, the biggest project of its kind ever attempted in the community.

**RAVINES TO BE FILLED**

The earth in turn is to be carried a half-mile to three miles by work trains and deposited in ravines on the rest of the ranch, making the whole area of 1800 acres available either for industrial or dwelling purposes.

It is estimated this work alone will cost in the neighborhood of $3,000,000, and would require three or four years for completion. Already the owners have been in conference with a number of excavating firms, and it has been reported special excavating machinery alone to handle the huge job will cost more than $300,000.

Linked up inseparably with the excavating project is an application of the owners for the leasing of 1200 feet of water front on the north side of the western tip of West Basin, and the dredging and building of sheds by the Harbor Department, costing perhaps $500,000 to $600,000.

**WATER FRONT NEEDED**

The owners indicated that two large, unnamed, enterprises stand ready to utilize a large portion of the tract when excavated, contingent upon their gaining sufficient water frontage.

They also proposed trading small parcels with the city, which would give the latter more room for belt-line trackage west of the Los Angeles shipyards.

The project is pronounced ideal for industrial purposes, with opportunity of developing innumerable spur tracks from railway lines bordering the hill on three sides. It also would permit the straightening out of Harbor Boulevard around West Basin, shortening the curves by half a mile, and eliminating one grade crossing for motor traffic.

The Harbor Commissioners indicated much interest in the proposition and will arrange further conferences with the owners, who assert their readiness to begin the vast improvement as soon as the development of water frontage is assured them.

**KENTUCKY SOCIETY MEETS**

The regular Kentucky State Society will hold its monthly meeting this evening in the Walker Auditorium, 730 South Grand avenue, fifth floor, at 8 p.m. A program will be followed by dancing.

## The Lancer

by Harry Carr

AS TO this Los Angeles boy, Harry Pigeon, who is sailing around the world in a little home-made yawl . . .

It is Old Mother Ocean who most forcibly reminds us that the race is not always to the swift, nor the battle to the strong.

The mighty Titanic went down on her first voyage; our powerful warships, with Annapolis-trained navigators, keep slamming on to the rocks; yet this boy who doesn't know a thing about navigation except what he learned out of a public library book seems to have blithely tamed the seven seas to his occasions.

**"THE DRUMS OF OUDE"**

One of the most interesting figures of the American theater is Austin Strong, who wrote "The Seventh Heaven," with which the Mason Opera house is to reopen tonight.

He was the first dramatist to realize the terrific dramatic power of a drum. No one who saw Mr. Strong's one-act play, "The Drums of Oude," will ever forget the throb of the native tom-toms during the mutiny; the horrible, dull, never-ceasing tum-tum-tum, which grew to an exquisite agony of tragic suspense.

**THE INDIAN DANCES**

I have heard them in real life—these hypnotic, terrible drums.

Every year I used to go out to the mountains to the Indian festal dances. It was a sort of barbaric, spree.

Against the brooding dark of the mountains the dance fires flickered . . . the heavy grunting songs of the dancers . . . the shrill wail of the squaws . . . the drums—the low-voiced, throbbing drums.

The effect was hypnotic. The mountain peaks seemed to reel and swing in the darkness. Strange, weird fires—memories no doubt of a prehistoric past—flamed in your soul.

**A ROOSEVELT'S DAUGHTER**

Alice Roosevelt Longworth's new little daughter showed wisdom in picking out a mamma.

If she does not grow up to be a remarkable woman it will be an astonishing failure.

Alice Roosevelt Longworth is the most interesting woman who has been in public life during my day . . . a fearless, colorful, wise woman, who dared to think her own thoughts twenty years ago when other women thought to order.

In those days she shocked us a little. But her life is the life common to all girls nowadays. She was courageous enough and smart enough to hack her own way through.

And now, in her mature years, she is able to hold out a hand of marvelous steadiness to a little new life.

**PICKING OUT A CROWN**

An agitated linotype machine made me say something I didn't intend to about Marie, the Queen of Rumania, and her struggles with the fashions of the day.

It was a crown that the royal lady had such a hard time designing; not a gown, as stated.

When she ascended the throne there was, for a reason that she neglects to state, no crown around the house that she could use. So she had to go to a jeweler and have one made. And she intimates that, compared with a new crown, a new hat is no problem at all.

A jeweled band around any woman's head is a mighty trying piece of furniture; but when you have to figure one that will go with any kind of hair dressing and any kind of clothes and with a decent regard for the next woman who may have to wear it—well, it must be almost terrible enough to make a woman want to toss up the whole queen job.

## *Farmer Officer of Arizona Fair Dies Suddenly*

Cecil D. Boyce, fifteen years secretary of the Arizona State Fair, died Saturday night here and will be buried Tuesday with services at the chapel of Cunningham & O'Connor at 3 p.m. Mr. Boyce, who was 37 years of age, came to Los Angeles from Phoenix three months ago to start a recreation center at First street and Vermont avenue, and his death was unexpected. He had lived fifteen years at Phoenix but lived in Los Angeles ten years before that. His residence was 4408 Burns avenue.

# CONTRACTOR IS AGAIN SPONSOR

*Los Angeles String Quartet is W. H. Hyatt Offering*

*Gamut Male Singers Also on KHJ Program*

*Great Improvement Shown by Mysterious Soprano*

BY CLAIRE FORBES CRANE

There is only one way to gauge success. Have you ever noticed that all springs and rivers have well-worn trails leading to them made by both man and beast who are compelled by the law of nature to seek them constantly to assuage their physical thirst? There are invisible trails which lead to the great mental and emotional sources of divine water to which we journey for inspiration—and which never run dry. When these paths are thronged with countless thousands making their pilgrimage we call the end of each trail a "Success."

Radio is a great example of this truth, and every time one of our patrons returns again after their first appearance at KHJ for another program, we know that their initial quaff from our fountain has created a thirst for giving to our family which can never be entirely satisfied. Therefore it was with pleasure that we welcomed William H. Hyatt, Inc., building contractor of the Merritt Building, Los Angeles, as host for his second program.

MYSTERY AGAIN

The arrangements for the evening were again in the capable hands of J. Howard Johnson. The artists presented were the Los Angeles String Quartet, composed of Albert Angermayer, first violin, and Hans Wippler, second violin; Allard De Ridder, viola, and Julius Kerner, 'cello—the Mysterious Soprano of KHJ—Morris Stoloff, violinist; George Hood, reader and the Gamut Male Quartet whose names are Freeman High, first tenor; Bob Duncan, second tenor; Edward Novis, baritone, and Millard Mursane, bass.

How nice it was to have the program opened by the Gamut Male Quartet singing the Bach "Chorale in E Minor." It was given a reverent and impressive reading and we wish that the male quartets who come to KHJ would do more of this great master's works. The remainder of the Gamut Male Quartet's numbers last evening were light ballads and humorous tales which were done with spirit.

The Los Angeles String Quartet, though but a recently formed ensemble, have already become a popular addition to chamber music circles. Tonal balance and phrasing were exhibited in excellent relation to each other in a program made up of Haydn's "Allegro," the "Adagio" from Dvorak's work, Raff's "Mill," Smetana's "Polka," and Pochan's arrangement of "Old Black Joe."

STOLAFF PLEASES

Morris Stoloff, one of our city's popular young violinists, contributed his usual delightful interpretations of such numbers as Kreisler's arrangement of Dvorak's "Fantasy," a Brahms "Waltz," and Cserwonky's "Serenade."

In the comparatively short time the Mysterious Soprano has been appearing at KHJ, she has exhibited a degree of improvement in her performance that finds few parallels in the history of radio broadcasting, in fact, we might add in the history of local vocal spheres. Last night her attack was more certain, she glided through her upper register with greater ease and her command of foreign languages appeared much broader. Her progress was vividly illustrated in her rendition of Gilberti's "Moonlight Starlight," a number she gave upon the occasion of her first appearance, and which she has repeated several times.

George Hood, who seemingly possesses an inexhaustible repertoire of poems and short stories, gave several groups of readings that proved as interesting as ever and rounded out a splendid Sabbath program.

## K-H-J The Times

TODAY'S PROGRAM

Monday, February 16, 1925.

12:30 to 1:30 p.m.—The program given through the courtesy of the Piggly Wiggly Stores, will present the Piggly Wiggly Girls; Ralph Lang, tenor.

1 p.m.—A special feature this noon will be a program by Earl Pegana Hotel Del Coronado Casino Orchestra.

The remainder of the day will be silent.

LOCAL SCHEDULE

| | |
|---|---|
| Organ | 8 a.m. to 7:30 a.m. |
| THE TIMES | 11:30 to 1:30 p.m. |
| Organ | 7:00 to 8:00 |
| Earle C. Anthony | 8:00 to 10:00 |
| Organ | 10:00 to 12:00 |
| Earle C. Anthony | 2:00 to 11:00 |
| Organ | 11:00 to 11:30 |

# RADIO ARTICLE FROM "NATION"

Belated Credit Given for Matter by Marc Rose in "The Times"

The attention of The Times has been directed to the fact that an article published in The Times on January 11 is a verbatim copy of one originally appearing in The Nation of last December 24. This article, entitled "Radio or Newspaper—Can Both Survive?" was written by Marc A. Rose, managing editor of the Buffalo News. It came to The Times under circumstances indicating its availability for publication as uncopyrighted matter. The Times hastens to make amends with proper, if belated, credit to The Nation.

# *New Southland Orchestra Makes Debut at KHJ*

MAJESTIC SIX

PIGGLY WIGGLY GIRLS

Noon Program Totals KHJ's Monday Contribution to Radioland

# CHURCHES PAY HONOR TO LAYMEN

*"Field Day" Sponsored by United Brotherhood; Commoners in Pulpits*

Scores of churches in Los Angeles county yesterday formally gave recognition to the part laymen play both in church services and in carrying on its work in the community.

They celebrated "field day" at the instance of the United Church Brotherhood of Los Angeles county. The celebration consisted in turning over all or a part of the forenoon or evening service to laymen. In some churches laymen delivered the address of the service while in others they assisted the regular pastors.

In the evening service of the First Baptist Church the Brotherhood of the church entirely conducted the service not only in song, but address and other exercises. Somewhat the same sort of program was carried out in First Methodist Episcopal Church. Variations of the program took place in every city and town in the country where there is a church. Judge Robert H. Scott, vice-president of the United Brotherhood, said. Dr. A. F. Mamman of Long Beach is president of the organization. Charles T. Butts is president of the Brotherhood Union in the city.

# *Price Candidate for Council in District Twelve*

Attorney Lin William Price, former secretary of the Citizens' Committee of Ten Thousand and at present headquarters secretary of the California Taxation Improvement Association, will today announce his candidacy for the City Council for the Twelfth Councilmanic district.

Mr. Price has adopted as his slogan "A Business Administration."

"The success or failure of the new City Charter," says Mr. Price, "is in the personnel which will head the departments. As Councilman I would only approve the appointment of a departmental administrative head who can stand on his own merits and who is of the caliber and vision to keep his department functioning on a par with the economic upbuilding, civic advancement, progressive spirit and majestic strides forward of our great city."

Headquarters will be opened by Mr. Price at the Clark Hotel.

# *Humorous Talk on Program of Advertising Men*

The principal speaker at the meeting of the Advertising Club at the Biltmore tomorrow noon will be Charles E. Duncan, advertising counselor of San Francisco, who will give a humorous talk on "Color."

A. D. Smith, president of the club and advertising director for Barker Brothers of this city, has arranged the program which includes, besides Duncan, J. G. Jeffery representing the publicity department of the Los Angeles Railway, who will speak for three minutes on "Advertising for Good Will," and a musical feature rendered by Richard Hart, tenor, formerly of the Orpheum circuit.

A. L. Lathrop of the Union Bank and Trust Company will act as chairman of the day and Raymond Whitten will lead the community singing.

# *Hecklers Are Rounded Up at Plaza Revivals*

Fifteen men engaged yesterday in heckling speakers at soap-box religious meetings at the Plaza were arrested yesterday by a police squad under Sergt. Mack, and charged with breach of the peace. The men, Sergt. Mack said, shouted remarks at the speakers and made themselves otherwise objectionable to the speakers and listeners. Those arrested were Andres Sepulveda, William Elsner, W. J. Rutan, Dennis Thornberry, Pat Dugan, J. M. Foster, George Theiss, Hiram Cooper, G. M. Cartz, A. C. Coffman, J. H. Putnam, Joe Verdugo, Lou Odell, Mike Skellch and C. F. Stabnan. They ranged in age from 30 to 64 years.

# STATE ROADS ARE WIDENED

*Toy Says Gasoline Tax and Motor Vehicle Funds Used; Work is Only Started*

What is declared to be the first systematic effort toward widening and thickening of inadequate pavements and the elimination of death traps from the State highway system was accomplished last year as one of the main feature of the highway program, Harvey M. Toy, chairman of the State Highway Commission declared Saturday.

The projects were made possible, according to the chairman, by the State's share of the gasoline tax and motor-vehicle funds which amounted to $4,782,000 for the year. The official, however, described the work already completed as but a beginning of what will take years to finish. In 1925 the program will be carried on as the main activity of the Highway Commission in view of the fact that funds have been exhausted for the construction of new roads, the commissioner said.

Chairman Toy outlined the reconstruction work which the commission undertook through gasoline-tax money last year in Southern California as follows:

Between the northerly boundary of Los Angeles county and Quail Lake on the Ridge Route, 10.4 miles widened; on Ventura Boulevard from the county boundary to Shoupe avenue, 13 miles widened to twenty feet and thickened; on the Whittier Boulevard near Montebello, 2.7 miles widened to fifty-six feet.

Between San Diego and Oceanside, 17.7 miles of fifteen-foot pavement widened and thickened by placing new second-story concrete twenty-feet wide, two grade crossings eliminated on the road and provision made for the elimination of two more.

Contract has been awarded and work now under way to reconstruct the Rincon seawall north of Ventura, and between the Ventura county line and Camarillo, 13.1 miles of old fifteen-foot pavement widened to twenty feet. In Orange county, 9.4 miles were widened between the county line and San Juan Bridge.

# *Deputy Dewar Gets Man Who Attacked Him*

Thomas B. Cronin, wanted in Los Angeles on an extortion charge and for an assault on Deputy Sheriff Frank Dewar on January 16, last, was arrested in Stockton late Saturday, according to advices received by Capt. Herrod of the Sheriff's office yesterday. Cronin was arrested by Dewar and is to be returned to Los Angeles immediately.

Cronin, in company with Edward Shannon, had entered into an extortion plot, it is asserted, and were to have collected money from their intended victim at Eighth street and Broadway at noon.

Dewar arrived on the scene in time to apprehend the two men. He was placing handcuffs on Shannon when Cronin suddenly struck the officer in the face several times. Dewar suffered a dislocated jaw and severe lacerations. Shannon is being held here in the County Jail.

# MAN FALLS AS ROPE OF SHEETS IS UNTIED

SUFFERS CONCUSSION OF BRAIN; LEAVING HOTEL ROOM

The conventional method of informal departure from upper-story rooms employed with success in the films, comic papers and stories by elopers, impecunious roomers and others—namely, the rope made of bedsheets tied together—proved the undoing yesterday of Charles Hause, 35, years of age, living in a hotel at 110 East Pico street.

Evidently desiring to leave the room, which is on the third floor, in an informal manner, Hause tied several bedsheets into a rope and lowered himself. About half-way the sheets became untied and he fell the remaining distance to the ground. He struck on his head, and according to Receiving Hospital physicians, suffered a slight concussion. He was removed later to the General Hospital and will recover.

# *BUILDING OF STEEL UNIT BEGINS SOON*

*Pacific Company Said to be Completing Plans for Construction Work*

By a "Times" Staff Correspondent

LONG BEACH, Feb. 15. — Although city officials today declined to confirm or deny the reports, it was said here that preliminary plans for the construction of the first unit of the Pacific Steel Company's proposed $15,000,000 plant in Long Beach Harbor are now being completed and that construction work will begin before the present task of building the waterfront bulkheads is completed.

The first unit of the big plant is to include the construction of the blast furnaces at an outlay of about $6,500,000, it was said. A desire for early completion of the plant is said to have actuated the officials of the company to decide to begin actual construction work, although, under the terms of the company's contract with the city, this work need not begin until January 1, 1926.

Switching facilities maintained by the Southern Pacific Railroad in the vicinity of Wilmington Boulevard are to be employed by the company in hauling its equipment to the site of the steel plant, it was said.

# *Quarrel With Mate Leads to Suicide Attempt*

Heated words and a dare from the lips of her husband resulted in pretty Lola May Swanson, 22 years of age, attempting to end her life early yesterday by swallowing poison in her apartment at 205 North Rosemont street, according to the police. An antidote, administered by a friend and subsequent treatment at the Receiving Hospital by Police Surgeon Renfrew prevented the young woman from carrying out her purpose.

According to her story, as told to Detective Lieutenant Vail, Mrs. Swanson quarreled with her husband and then threatened to take poison.

"You're a piker if you don't!" the husband was quoted as having responded.

The wife walked into the bathroom, took a bottle of lysol from the medicine cabinet and drained its contents, the police were told.

Mrs. Swanson was taken to the Receiving Hospital by E. J. Minami, a friend, of 1864½ Loma Drive, who told the police the woman drove up to his apartment in a taxicab shortly before dawn. She was unconscious when she arrived, according to Minami, who first telephoned for a private physician and later took the woman to Central Station. Mrs. Swanson was removed to her home later in the day.

TO DECIDE PRIORITY

[EXCLUSIVE DISPATCH]

CLIFTON (Ariz.) Feb. 15.—Plans are afoot for legal determinations of priorities of irrigation rights of canals and farmers in the upper Gila Valley, above Duncan, in both New Mexico and Arizona. All the canal associations are reported willing to submit the matter to the courts or to arbitration.

# ROMANCE WAITS ON HORSE SHOW

*Honeymoon, Wedding Are Postponed for Event*

*Brilliant Throng Expected at Opening Tonight*

*Proceeds Will Go Into Local Community Chest*

Opening under a mantle of romance, the fourth Los Angeles National Horse Show will conduct its introductory session tonight at the Ambassador Auditorium before the most brilliant audience ever to witness an equine exhibition in the West.

Romance has stalked twice right on the eve of the important event, threatening to upset carefully laid plans. First, Miss Walta Linforth, San Francisco society girl and noted equestrienne, and "Billy" Threlkeld, master of the Irving J. Hellman stables, were the principals of a surprise wedding, and now it is learned that Norman Manning, director of a special "Motion Picture Night" program, has had to postpone his wedding because of the Horse Show.

Had not Mr. and Mrs. Threlkeld agreed to delay their honeymoon to fulfill their riding engagements for Mr. Hellman, the show ring plans of the banker-sportsman would have been knocked awry, and now Mr. Manning, whose "Film Night" is to be the feature of tomorrow night's program, has followed the same heroic course and has asked his bride-to-be to wait until after he has completed his task for the show. Mr. Manning makes his headquarters at the offices of the Wampas in the Ambassador.

TONIGHT'S PROGRAM

Ten numbers are on the program tonight, as follows:

At 7:45 p.m. Maiden jumpers competing in Class 58, for $200 in cash prizes and ribbons, open only to horses that have not won a first prize as jumper at any horse show.

8:15. Maiden three-gaited saddle horses, over 14.2, in class 39 for $200 in cash prizes. For horses that have not won a first prize as three-gaited saddle horses at any horse show.

8:35. Single harness ponies, over 13.2 and not over 13.2, in class 27, for $200 cash prizes.

8:50. Fine harness horses, stake event, class 7, for $1000 cash prizes, entries to be judged for their suitability for fine harness work, to be shown in light harness to an appropriate four-wheeled vehicle.

9:10. Three-gaited saddle horses, over 15 and not over 15.2, class 41, $200 cash prizes.

9:25. Single harness horses, 15.2 or over, class 9, $200 cash prizes.

9:40. Maiden five-gaited saddle horses, stallions, mares or geldings, class 51, for $200 cash prizes.

10:00. Single roadsters, class 1, $200 in cash prizes, to be shown to suitable vehicle and horses only to count in judging.

10:15. Light and middle weight stock horses, stallions or geldings, shown by men, class 48, $200 cash prizes.

10:45. Maiden hunters, class 79, $200 cash prizes. Conformation and manners to count 50 per cent, performance, including style of jumping, 50 per cent.

EXPECT RECORD CROWD

There is every evidence that tonight will see a record attendance as all of the boxes have been sold and the advance demand for reserved seats has been heavy. This is deemed remarkable in view of the fact that there is a double tier of boxes encircling the tanbark arena and more than 2000 seats back of the boxes.

The list of boxholders include the names of many men and women known internationally and of the socially prominent in Los Angeles and Southern California. The same may be said of the list of exhibitors, strings of horses having been shipped here from such distant points as Illinois and Missouri, while distinguished judges have come from Kentucky, West Virginia and New York to officiate.

Wilber Mergrage is chairman of the Horse Show Committee, and serving with him are Stanley S. Anderson, Roy D. Bayly, F. W. Flint, Jr., Irving H. Hellman, Ben R. Meyer, W. W. Mines, Guy G. Woodin and E. Allen Russell.

The show is conducted under the auspices of the Southern California Riding and Driving Club, which is a member of the Association of American Horse Shows, Inc. Marco H. Hellman is president of the club; W. W. Mines, vice-president; Elmer A. Green, secretary; F. E. Harris, treasurer, and Willis H. Brown, controller.

Sessions of the show will be held every night and there will be two special matinees, Friday and Saturday, at which the children of the various children's institutions of Los Angeles will be the guests of the directors.

The net profits of the show will be donated to the Community Chest. Each year the horse show directors have given the proceeds to charity, and as all accredited charities are under the general welfare plan of the Chest this year, a donation of $1000 to that organization has been guaranteed and any surplus over this amount will also go into the charity coffers.


# Bad Breath

Have you bad breath? Is your skin sallow—with pimples and blotches? Does your head ache and your temples throb? These conditions warn of impure blood. Don't allow this condition to persist. Flush out the treacherous poisons and assist your kidneys back to normal activity with Mountain Valley Water from Hot Springs, Ark. Physicians everywhere prescribe this famous mineral water. Hundreds right here in our own city will tell you how it aided them back to health. Ask us more about it. Phone.

Mountain Valley Water Co.

425 West 15th St., Los Angeles

Phone ATlantic 3871 We Deliver



*Larger Sizes Exclusive for Miss and Matron*

Exclusive

Distinctive and Smart

and notably successful in slenderizing design. Peterson quality and charm in selection of materials and development of modes.

New Arrivals Daily

Peterson's Gray Shop

Gowns Beginning at $35.00

705 West Seventh Street between Hope & Flower

"BROWN AND COFFEE"

"JEVNE'S" may be with a saying of a pound, of the "package-the extravagant

"JEVNE'S" blend coffee is a at a surprising low price.

at your grocer



RADIO SUPPLIES

TUBES EVEREADY BATTERIES
RADIO WET BATTERIES
MARWOL RECEIVERS
GENUINE HARKNESS SETS
CABINETS, ETC.

WESTERN RUBBER & SUPPLY CO.
1344-1348 South Flower Street
AT. 7155



Gardner Single Control Radio Set

No tubes, no batteries, no fuses. Installed complete for $55.00. Sold only by factory. 721 North St. Andrews Place. Visit us at factory. Phone HEmlock 8888.

Gardner Laboratories

911 E. 9th St. After 5 p.m. HOllywood 8891.



HANAN

Semi-Annual Sale

of Choice Footwear in Broken Sizes

For Men and Women

Grouped in Two Lots

$8.75 $10.75

There is genuine economy in buying several pairs of shoes at these sale prices. We have added new models in popular patterns in order to keep the assortment as large as possible, thereby assuring perfect fitting in the majority of styles offered.

*Hanan Quality Hosiery for Men and Women at Sale Prices*

A Store for Men and Women

HANAN & SON

737 South Broadway

Sizes Exclusively
Miss and Matron

Exclusive
Five and Smart
cessful in slenderizing design.
y and charm in selection of
development of modes.
New Arrivals Daily
Peterson's
Gray Shop
Seventh Street
Hope & Flower

"BROWN MULE COFFEE
—JEVNE'S very best with a saying of 5 per pound, because of the "economy" package—instead of the extravagant tin.
JEVNE'S Hotel Blend coffee is a good coffee at a surprisingly low price.
—at your grocer's

O SUPPLIES
EVEREADY BATTERIES
D WET BATTERIES
RWOL RECEIVERS
NE HARKNESS SETS
ABINETS, ETC.
RUBBER & SUPPLY CO.
48 South Flower Street
AT. 7158

AN
ale
wear
es
ed
Lots
10.75
several pairs of shoes at
w models in popular pat-
large as possible, thereby
of styles offered.
Men and Women
Women
PSON
way

# HOPE OF RACE SHOWN TO LIE IN CHRIST'S POWER

## Optimism Noted in Radio Sermon From "The Times" Station by Rev. Gordon Palmer

Believing that the inherent nature of human beings is evil and destructive, Rev. Gordon Palmer, pastor of the South [illegible] Church, preaching from The Times broadcasting station yesterday, sounded a note of optimism for the race when he said that the regenerative power of Christ in the heart is stronger than all the demons of sin that assail the soul, in his talk on "The Indestructible Christ," Mr. Palmer spoke in part as follows:

"Humanity has a natural bent toward destruction. Primitive man [illegible] to destroy opposing tribes [illegible] for self-protection or conquest. From earliest childhood [illegible] for destruction is [illegible]. Some children possess [illegible] uncontrollable passion [illegible] and destruction of [illegible] this passion expresses itself [illegible] plots, [scendiarism] [illegible], it flourishes in the [illegible] of the unregenerate [illegible].

"If Christ were destroyed? [illegible] where would we go? Life would [illegible] motive of sacrifice. Is it [illegible] love of God that impels [illegible] scientific human comforts, [illegible] and active kind to serve [illegible] than have not been? [illegible] of Christ constrains. How [illegible] we explain such lives as [illegible] David Livingstone, [illegible] Grenfell and the [illegible] foreign servants?

"Humanity has not how dark the [illegible] discouraging the task, or [illegible] despair, Jesus Christ [illegible] live and closer to the heart. [illegible] of encouragement to the [illegible] of good cheer,' says He. [illegible] overcome the world.' He, [illegible] indestructible Christ,' was vic- [illegible] the world, the flesh and [illegible]. He is the victor in the [illegible]. He has triumphed [illegible]. John heard Him say [illegible] that was good and am- [illegible] overcomer. He is victor [illegible] world, tempted in all [illegible] as we, yet without sin.' [illegible] conquered, gives victory [illegible] who are tempted. He is [illegible] the psychological realm. [illegible] triumphs over sin. If Christ is not victor over everything then He has lost the right to our allegiance and faith. But thanks be unto God, Who giveth us the victory through Christ. You cannot destroy Him. You can oppose Him. You may reject Him. You may hinder Him. Put no stumbling blocks in the way. Your boys may not read the Bible, but they do read you. Do not hinder Christ from working in your life and in your home."

### PRAISES LINCOLN AS GREATEST AMERICAN

Rev. William C. Isett preached at Amanda Chapel yesterday on "The Liberator." He said in part:

"If any one man could embody the dominating note in American history that man would be Lincoln. Freedom is the outstanding feature of our national life. When Lincoln freed the negroes he was but acting as the typical American, although it took America eighty-seven years to understand the full meaning of the term. What Lincoln was to America, our nation has been to Europe and Asia and Christ has been to the world. 'If the Son shall set you free, ye shall be free, indeed.' Christian Europe could not do this for the world, because there the system of artistocracy, or the superiority of one person over another because of birth, has always prevailed. Only as that system was broken down, and we could say truly 'All we are brethern,' was it possible for the true Christian idea of freedom to prevail. But why should Lincoln be so bitterly opposed to slavery? It was an age-old institution. I have no hesitation in saying this purpose was placed in Lincoln's heart by God: That he was a man of destiny; that God had raised him up for this very work. And I believe you and I are just as important in our spheres as was Lincoln. God chooses the weak and despised things of earth to confound the mighty, iniquitous institutions. If we lead little lives it is because we want to; because we will not pay the price to be great and do great things."

### TALKS ON VALUE OF CONTROL OF SELF

Rev. E. F. Daugherty of the First Christian Church preached yesterday on "The Glory of Self-Control." He spoke in part as follows:

"Self-control is not something that is born with a life, but the kingliest of all qualities ever attained. It is never claimed by inheritance, but is always self-achieved. It cannot be given from one friend to another, but must be wrought out in one's own personality. It is not the product of revolution in one's character but of evolution in one's life. It is not the attainment of a day, but the resultant of processes of restraint daily imposed on one's own turbulent spirit."

### GREAT EMANCIPATOR CALLED MENTAL GIANT

Rabbi E. F. Magnin gave a lecture on "Abraham Lincoln" Friday evening at the Temple B'nai B'rith. In part he said:

"Lincoln was a mental giant, yet as simple as a child. One moment he was pensive and sad. The tragedies of the world seemed to weigh upon his shoulders, bending him under them. At other moments he was full of humor, and would indulge in telling anecdotes that made his auditors split their sides with laughter. He was a democrat of democrats, and at the same time, an aristocrat of the spirit. No man or woman was too humble to reach his ear and heart. The tears of a widow, pleading for her son, brought a mist to his eyes. Stern military law meant nothing to him at such a moment. Oh, that America might catch his spirit today!"

### TELLS WHAT LINCOLN THOUGHT OF CREEDS

Rev. Rufus Keyser, assistant pastor of the First Baptist Church, preached at the Central Baptist Church yesterday on "Abraham Lincoln." He said in part:

"Lincoln was a man of profound and intense religious feelings. He reverenced God most devoutly. 'I have been driven many times upon my knees,' he said, 'by the overwhelming conviction that I had nowhere else to go. My own wisdom and that of all about me seemed insufficient for that day.' Lincoln said further, 'The fundamental truths represented in the Bible as from the lips of Jesus Christ, and that I first learned from the lips of my mother, are settled and fixed moral precepts with me. I have concluded to dismiss from my mind the debatable wrangles that once perplexed me with distractions, that stirred me but never absolutely settled anything. I have tossed them aside with the doubtful differences which divide denominations, sweeping them all out of my mind among the nonessentials. I have ceased to follow such discussions or to be interested in them. I cannot without mental reservation give assent to long and complicated creeds and catechisms.'"

### TELLS OF INFIDELITY'S WEAKNESS AND COST

"Count the Cost" was the subject of a sermon preached yesterday by Dr. Bruce Brown at the South Park Christian Church. Excerpts from the sermon follow:

"The Bible ought to appeal to business men for it lays down the principles on which all really successful business must be conducted. If people would only follow the divine injunction, 'Count the Cost' in the great investments of life and time they would be saved many a loss. Life and character are our most valuable possessions. If we make a failure of their investment it means the bankruptcy of hope. The weakness of infidelity lies in the fact that it can never pay interest on its bonds or dividends on its capital stock. The trouble with sin is that all of its currency is counterfeit. Sin is sin because it never pays. 'The wages of sin is death.' This was written in the book of nature long before it was written in the Bible. This is a fearful return for the expenditure of all one has."

### MOSES CALLED GREAT FIGURE OF MANKIND

Rabbi Mayer Winkler of Temple Sinai preached Friday on "From Slavery to Song." He spoke in part as follows:

"Moses stands pre-eminently in the annals of history as the greatest figure of mankind. Recognized by the entire world as the fearless and inspired leader, Moses the great idealist, is the hero of the ancient historical drama, Exodus. He is the creator of a nation. His was the sacred task to transfigure a disheartened and spiritless tribe into a free people. In a world filled with tyranny and violence, with physical and spiritual suppression, he erected a new world —a world of freedom—a glorious world built on the crumbling ruins of idolatry and despotism."

### SAYS LINCOLN'S LOVE WAS ALL-INCLUSIVE

Dr. C. F. Aked, associate pastor of the Wilshire Boulevard Congregational Church, preached at the Forum Theater, yesterday on "Lincoln, Man of Sorrows." He said in part:

"Abraham Lincoln, the man of destiny, was a man of sorrows. In the deep, true sense in which the words were first spoken of the suffering servant of the Lord, he was 'acquainted with grief.' His was a nature amply endowed with a capacity for loving, but to few of the world's messiahs was human love so long denied. Together, his love and his sorrow were part of the power which made him great. With malice toward none, with charity for all, he lived his life. His sad smile was infinitely sweet. The tenderness of this frontier giant was proportioned to his strength. In every hour of crisis and of storm his head took counsel of his heart. It is the problem of practical religion for everyone of us: How shall we love the unlovely and the unloveable? Lincoln needed no subtle dialectic to solve the problem. For him the unloveable did not exist. Deep down in the hearts of men he seemed to find, with an instinct all divine, something which made them worthy of love."

Golf is an old Scottish game and it was a Scottish king, James I., who first introduced it to his subjects at Blackheath.

California Limited
East
A master train combining new ideas in transportation technic with Santa Fe superior service—the recognized standard for long distance travel.
All drawing-room Pullman, women's lounge and bath, luxuriously appointed Observation car, and Club car are notable features.
FRED HARVEY DINING CAR serves all meals
LADIES' MAID — VALET — BARBER for personal service en route
CONVENIENT TERMINAL ARRIVALS
CHICAGO and KANSAS CITY.
Pullmans, 2:00, for St. Louis, Denver, Grand Canyon National Park
Santa Fe Ticket Offices & Travel Bureaus
211 S. Broadway, Telephone BRoadway 8500
Main St. Depot, 1st and Santa Fe Ave. Telephone MAin 8220
LOS ANGELES

Genuine BAYER ASPIRIN
"BAYER ASPIRIN" and INSIST!
Unless you see the "Bayer Cross" on tablets you are not getting the genuine Bayer Aspirin proved safe by millions and prescribed by physicians 24 years for
Headache Neuralgia Lumbago
Toothache Neuritis Rheumatism
Safe
Accept only "Bayer" package which contains proven directions.
Handy "Bayer" boxes of 12 tablets
Also bottles of 24 and 100—Druggists.
Aspirin is the trade mark (registered in U. S. Patent Office) of Bayer Manufacture of Monoaceticacidester of Salicylicacid

COMFORTABLE TO SHOP HERE ON RAINY DAYS
Pasadena Furniture Company
NOW IN OUR NEW 8-STORY BUILDING AT 532 EAST COLORADO, PASADENA

Carpet Entire Rooms Without Seam for Less
In Our Great Merchandising Event

Broadloom Carpet . . . . . $7.95 Square Yard
9 and 12 foot widths without seam in bronze taupe, and rose taupe—also 9 ft. width in natural. Heavy quality carpet in any length to most any room. One of several special values for this remarkable merchandising event.

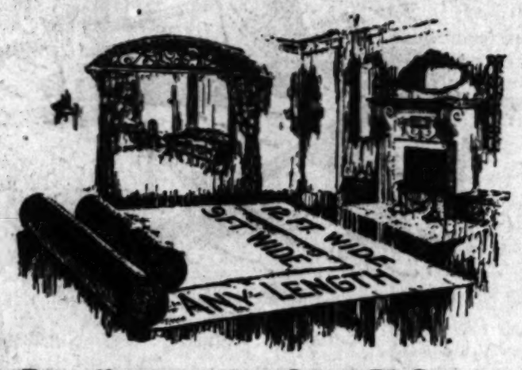


Broadloom Saxony Carpet . . . $10.75 Square Yard
An extra heavy, fine texture in 9 and 12 ft. widths in the wanted shades of taupe and natural. This special price limited to supply on hand so it's best to get your order in early even of delivery is to be made later.

Rugs in All Sizes
22½x36
27x54
36x36
36x63
4.6x7.6
4.6x9.0
6x9
6.9x9.0
8.3x10.6
9x10.6
9x12
9x15
9x18
9x21
10.6x13.6
11.3x15.0
11.3x18.0
11.3x19.6
11.3x21.0

All Mahogany Bed Pictured . . . $37.50
An instance of the remarkable values at various price levels in this great special event. Choice of full or twin size and greatly undervalued at this special price of $37.50.

Mohair & Damask Davenport Pictured $128
The new style davenport with carved underframe and reversible cushions faced with brocaded damask, way under value at the special price, $128.00.

IDEAL TRAFFIC CONDITIONS AND PLENTY OF ROOM TO PARK HERE
532 to 542 East Colorado St., Pasadena
Phone Wakefield 1140
Pasadena Furniture Co.
HOME FURNISHING and DECORATING
Sales and Service Studios.
Los Angeles—934 N. Western Ave. GRanite 0902.
Long Beach—1118 American. 619-95.
Glendale—400 S. Brand. 3652-W.

## Builders Leave East for Annual Meeting Here

Delegation of eastern builders and officials of the National Association of Builders' Exchanges left Baltimore, Md., on board a special train last night en route to this city, where the fourteenth annual convention of the organization will be held the 23rd and 27th inst., inclusive, according to George L. Eastman, chairman of the convention committee of the Los Angeles Builders' Exchange.

"This first group of delegates to the convention here will be joined on its way across the country by delegations from the other cities as the special train passes through their respective territories," Mr. Eastman said yesterday. "There will be a record attendance at the convention and the Los Angeles exchange will do everything within its power to send the visiting delegates home with an opinion of Los Angeles that will live for a long time."

En route to this city, the special train of delegates will view the scenic wonders of the Grand Canyon in Arizona and other points of interest in the Western States. The delegates will arrive in Riverside on Monday, the 23rd inst., where they will be officially welcomed on behalf of Southern California by a delegation of twenty-six members of the Los Angeles Builders' Exchange. After a tour of the orange district and a luncheon at the famous Mission Inn at Riverside, the train will leave for Los Angeles to arrive at the Santa Fe station at 3:30 p.m.

## Producer Sued by Girl Bride on Desertion Count

Robert Kay, head of the Kay Production Company, has been sued for separate maintenance by his young bride, Sallie Kay, whom he married last spring, in a complaint filed for her by her guardian, M. G. Phillips. Desertion and nonsupport were charged.

Appointment of a guardian for the plaintiff was necessitated by her youth. Mrs. Kay was only 17 years of age at the time of the marriage last May, according to the complaint. The wedding took place at Texarkana, Ark. Shortly afterward Kay deserted her, the complaint recited, failing and refusing to provide for her.

Mrs. Kay declared her husband receives $500 a month from his business and asked for alimony of $50 a week pending trial. Her complaint was prepared by Attorneys Phillips, Kendall and Appel.

"Every Picture Tells a Story"

Lame, Achy—All Worn-Out?

IS a dull, constant backache making you old and miserable? Do you get up lame and stiff; drag through the day tired, nervous and depressed? Evening find you all worn out—fit only for bed? Then give some attention to your kidneys! Winter's colds and chills throw a heavy strain on the kidneys. Too often the kidneys are overwhelmed by the rush of new work. They weaken, body poisons accumulate in the blood and the whole system is thrown out of tune. Then comes lameness, soreness and stiffness, daily backache, rheumatic pains, headaches, dizziness and annoying kidney irregularities. Don't risk neglect! Delay may lead to dropsy, gravel or Bright's disease. Help your weakened kidneys with *Doan's Pills*. *Doan's* have brought new health and strength to thousands. They should help you. *Ask your neighbor!*

Read How These Los Angeles Folks Found Relief:

CLARK TAYLOR, cabinetmaker, 1662 E. Thirty-seventh street, says: "I couldn't lift the least thing and my back was so stiff that when I stooped I could hardly straighten. Sharp, cutting pains dug in deeper with each move I made. Not once, but many times during the night, it was necessary for me to pass the kidney secretions, which burned in passage. Two boxes of Doan's Pills so completely cured me that I have had no return of the trouble."

MRS. J. E. R. JOSLEN, 718 E. Fifteenth St., says: "My kidneys acted too freely and I worried a great deal, soon becoming nervous and irritable. I had headaches and dizzy spells, which were most annoying. Also my back was weak and there was a dull, dragging ache over my kidneys. It was hard for me to get about and keep up with my work. I used Doan's Pills, from the Owl Drug Co., and several boxes drove every symptom from me."

SAM BINGHAM, prop. of restaurant, 4516½ Central Ave., residence 1060 E. Forty-sixth St., says: "My back was so lame and weak I could hardly get up or down. When I did stoop a sharp, stabbing pain cut into my back and I had to ease myself up gradually. I could scarcely get about. The kidney secretions passed too frequently and burned in passage, too. Doan's Pills, from the J. & J. Drug Co., fixed me up in good shape."

Every Druggist has Doan's 60c a box.

DOAN'S PILLS
Stimulant Diuretic to the Kidneys

Foster-Milburn Co. Mfg. Chemists Buffalo, N. Y.

PETS of all kinds can be bought at attractive prices by consulting— TIMES WANT ADS

APARTMENTS flats—rooms—houses, etc. listed daily in TIMES WANT ADS

PUBLISHERS:
THE TIMES-MIRROR COMPANY
OFFICERS:
HARRY CHANDLER, Pres. and Gen. Mgr.
MARIAN OTIS CHANDLER, Vice-Pres. and Secy.
FRANK X. PFAFFINGER, Treasurer.
HARRY E. ANDREWS, Assistant General Manager and Managing Editor
DIRECTORS:
Harry Chandler, Marian Otis Chandler, Frank X. Pfaffinger, Mabel Otis Booth, Harry E. Andrews.

Los Angeles Times

EVERY MORNING IN THE YEAR
DAILY FOUNDED DEC. 4, 1881—44TH YEAR

Average Circulation for every day of December, 1924.....148,905
Average Circulation for Sunday only, December, 1924.....190,889

OFFICES
New Times Building, First and Broadway.
Branch Office No. 1, 401 South Spring Street.
Washington Bureau, 501 Hibbs Building.
Chicago Office, 640 North Michigan Avenue.
New York Office, 286 Fifth Avenue.
San Francisco Office, 742 Market Street.
Paris Office, 150 Rue Saint Honore.
In addition to the above offices, The Times is on file and may be found by European travelers at the following places:
Ritz Bar, St. Honore, Paris.
120 Fleet St., E. C. 4, London.
Hotel Excelsior, Rome.

LOS ANGELES (Loce Ahng-hayl-ais)

MEMBER OF THE ASSOCIATED PRESS
The Associated Press is exclusively entitled to the use for republication of all news credited to it or not otherwise credited in this paper and also published here within.

The Times aims at all times to be accurate in every published statement of fact. Readers who discover any important inaccuracy or statement, will confer a favor by calling attention of the Editorial Department to the error.

**TAKES COURAGE**

Takes courage for some men to say "no." Many a man who refused to take "no" for an answer is writing checks for alimony.

**AN INDICTMENT**

State's Attorney Crowe of Chicago says the average age of criminals is 22 years. Can it be that this is an indictment against the character of home training and discipline?

**PAGE MR. VOLSTEAD**

France intimates that any interest to be paid on its obligations to this country should be at the rate of about half of 1 per cent. Possibly this is in order to comply with the limitations of the Eighteenth Amendment.

**YESTERDAY AND TODAY**

All in one day we read that Lillian Gish is in a lawsuit with Holland Duell, that Mary Miles Minter demands an accounting from a mother of $1,000,000 she has earned, that something has happened to Charlie Chaplin and his girl wife and that Gloria Swanson has married a marquis. Thus do the women of the screen take the place at the top of the column (with picture) that the "legitimate stage" once occupied. Where, oh, where, are the snows of yesterday?

**BRIGHT COLORS**

A convention of merchant tailors report that men will wear brighter colors during this spring and summer. Up to date the average man has not shown much tendency to wear those brilliant-hued garments by which the men of a century ago used to make themselves glorious. His idea of recent years has been to make himself inconspicuous and look substantial rather than handsome. This spring the chances are the men will bloom out like proud Solomons and not modest lilies of the field.

**ST. PAUL'S AND ST. JOHN'S**

The campaign for funds to restore the falling St. Paul's Cathedral in London has produced more than $500,000. The piers of the dome of the great church were lately found to be in need of immediate strengthening and an appeal for help was sent out by the dean and chapter. The plight of Sir Christopher Wren's fine old building was instantly regarded as a matter of world-wide importance.

Meanwhile, on this side of the ocean, a more ambitious ecclesiastical undertaking, the raising of the fund to build the Cathedral of St. John the Divine in New York City, goes prosperously forward. This church has been thirty years in building and it will be some time before completed.

**HYPOCRITES, BEWARE!**

The New York Assembly will now come to order and discuss how to punish hypocrisy. Frederick L. Hackenburg, Democrat Assemblyman of New York, would make hypocrisy a misdemeanor, defining the offense as interfering with personal liberty for hire or profit. He makes the startling remark that hypocrisy is becoming as profitable and prevalent as bootlegging and it is time it were curbed. He says:

> I would like to send to jail every professional faker who tries to make an easy living out of the tendency of some people to interfere in everybody's business.

What does the solon mean? Will he send to jail the party who interferes in everybody's business and makes a living out of it? That is the principal business of the worst hypocrites. Laws must be specific in object as well as in language.

The Assemblyman's intentions are good; but education, not legislation, is the cure. So long as there are good people who are "willing, ready and able" to be duped so long will there be exploiters who are willing to accommodate their qualifications. The ancient Greeks made ingratitude a penal offense, now it is a moral one. The same is true of hypocrisy.

If public opinion in New York State is to be credited, few of his fellow-Assemblymen would be long at large under such a law. For the complaint in New York, often expressed, is that the Legislature interferes with everybody's business and that the statute books are encumbered with useless, meddlesome or vicious laws.

"Hypocrisy," says La Rochefoucauld, "is the homage vice pays to virtue." The greatest trouble with hypocrisy is that hypocrites hide their vice under the veil of virtue, and virtue becomes the principal evidence to prove the vice. Men, whether judges or jury, cannot dive into the hearts of others and cannot discern between the paint of hypocrisy and the life of sincerity. A good actor, who convinces his victim through hypocrisy, would do the same with judge and jury. As to sanction of the law, it could not prescribe a penalty equal to that which the Founder of Christianity called down on hypocrites.

The courts would have their hands full if the law were passed; for they would have to arrest husbands who plead a "conference" for absence; wives who use the lipstick or the rouge pot and even poor Jack Dempsey, who prefers a man-made to a God-given profile. For every simulation to cover a truth is an act of hypocrisy.

**LEAGUE FORCES AND SOURCES**

Is the League of Nations a going concern? This question is asked hopefully and repeatedly in this country, although a reactionary Senate four years ago blocked American membership. The League has been a disappointment, alike to its well-wishers and its enemies. The well-wishers expected the nations which accepted membership to give it more loyal support, to submit more questions of international differences to its tribunal; while its enemies hoped that it would die of inanition in its cradle.

The League has not brought about the pacification of Europe. It has not received the co-operation from the great powers which is necessary for its fullest measure of success. Rejection of membership by the American government was a severe blow; but present indications are that it is growing in power and influence and that it may yet become the arbiter of international differences for which it was intended. During the last five years it has been the medium of composing differences that, before its existence, would have been settled by force of arms. Its humanitarian impulse has been felt around the world. It has rendered great service to science; but its aims have been thwarted repeatedly by unscrupulous politicians.

It remains, however, as an exemplification of the will of the peoples of the world to peace. Its construction was not without faults, but they are faults that can be remedied by revision and amendment; and there are millions in this country who still hope that the time will come, in the not-too-remote future, when the American government can accept membership.

Some of those who are attempting to give constructive criticism assert that the fault lies with the individual governments, that their aims are too narrow and that science must replace politics in the government of each people before the goal of a world confederation in the interests of peace can be effected.

Richard W. Child quotes a prominent constitutional lawyer of Europe as saying:

> As to the science of government the world is an ass! There is no appreciable beginning of science of government. Just now one nation watches another constitutional government go deeper and deeper into the wallow of many parties, into a slough of talk, debate, wrangle, futile orgies of lawmaking . . . feeble milkers of a feeble cow. . . . Why can't one nation learn from the experience of another? Why don't you Americans go on from your first advantages? You are lucky devils! Your ancestors gave you an inspired Constitution and God gave you common sense. Why don't you create a science of government?

Where politicians are concerned the League is an orphan. As a political offspring of political generation it languished through a variety of conflicting interests watching its very heart beat. The wonder is that it lived at all. Here was no Solomon to settle the dispute of two mothers claiming the child. It was a foundling left at the doorsteps of the Tower of Babel, picked up at the scramble of Babylon's confusion, repudiated by its progenitors and saved only by foster parents who looked forward to a possible ransom.

That the political and diplomatic interests of most the member nations pay but little attention to the life of the League is a glaring fact so evident that it needs no arguments. The question may be asked, however: Why this indifference? There are many causes visible. Not the least cause is the internal trouble which most governments find at home. The League of Nations as an ideal soars above their private goal.

After the war a new common cause arose against Communism, to which Italy, Spain, England and Holland nearly succumbed. The result was a new combination of forces to avert the disaster of anarchy. Thus the alignment of parties became a habit which tempted group leaders to adopt it for their own personal gain. Promises of barter in votes split up partisans formerly pledged to their party. When leaders have risen to a sufficient height to be noticed by corporations which need a national figure as president they desert the ship.

This is not an exclusive failing in European countries. The result was felt more in the League than in national politics. Its paralysis approached atrophy. But with the disease arose the cure. Supreme Justice John Clarke sacrificed his toga to carry the banner of the League. Hamilton Holt, Edward Bok, Dr. Butler and Dr. Jordan are some of the leading characters in the vanguard. Universities followed, churches, women's clubs, the bar, chambers of commerce and a score of other organs of higher national thought have taken up the refrain. They scorn political aid and invoke education and business acumen to marshal science and commercial progress as their forces and sources.

The anchorage at Columbia and Stanford universities enables them to spread their chain of links from the Atlantic to the Pacific. International understanding is the slogan because it is the soul of the League's body. They can afford to ignore politics because science and commerce have already overridden politics. An international code of law is in the making, with its committee here in America. The Dawes plan and loan are the beginning of a series of commercial undertakings.

In 1923 a covey of Senatorial carrier pigeons "investigated" European conditions at the same time as the banking agents. Their reports clashed. Loans and commercial connections were established. Now comes the cry "entangled at last," but the country smiled at Senator Johnson's invectives and calmly oversubscribed the bonds. The business sense of American bankers is more eloquent than oratory in Congress.

With educational, financial, commercial and social forces at work obstructional tactics from Congressional quarters are likely to veer to the wind of popular sentiment; for the sources of popularity at the polls will be identical with the fountains which water the soil of the League of Nations.

**RUSSIANIZED FICTION**

Some of our literary critics profess to believe that American fiction is being Russianized. They base their conclusions upon the influence of the Russian school as seen in such novels as "Main Street" and "Babbitt," the writers of which have been encouraged by their great popularity to continue to turn out the sort of story which is no story at all, but just a string of episodes in which the doings of commonplace people are described "to the life," generally with a strong sex appeal, though rarely so raw as that produced by the old Slavic masters.

This tendency we cannot attribute to sovietism, as the models were made long before Lenin or Trotzky was heard of. Sovietism has not produced a single writer or artist of world repute, and probably never will. The dead-levelism of its people and the suffocation of their art instincts make this almost impossible.

No; whatever harm has been done to American fiction by what is known as the Russian school has been the result of years of development and dates back to the time when Dean Howells became smitten by the idea that Tolstoi was the greatest literary artist that ever lived. On the face of it, Tolstoi's sort of novel-writing seemed easy enough. All one had to do was to take any little group of people, no matter how plain or uncouth, throw a strong light upon them, photograph them in every possible condition or position, report all their daily actions down to the tying of their shoestrings and up to whatever emotional heights they might rise, and that made a story. No plot was necessary. The whole thing might be structureless, plenty of action, perhaps, though rarely anything of suspense, yet true to human nature.

When Howells discovered Tolstoi he became highly enthusiastic. He said of "Anna Karenina" that "You do not say this is like life, but this is life." And what he said of that book he probably would have said of "Main Street," had he lived to read it, though Sinclair Lewis is hardly a Tolstoi. But how many "Main Streets" will the reading public continue to pore over? They are being turned out in considerable number by authors who go to Tolstoi and Turgenev for their models. But in his heart the reader cares more for romance than for mere reportings. He is not going to be held very long by the literature of the commonplace. Roosevelt and Wilson read stacks of stories of adventure. Why? To take themselves away from official formality and to roam in the far land of the heart's desire.

Of course, realism has its place, and Russian literature is essentially realistic. Also it is inclined to be gloomy and drab. The northern nature seems to look upon the somber side of life, which is one reason why Tolstoi, Ibsen and Strindberg have such vogue in their own countries. One would think that in soviet Russia the sadly depressed people would be eager to read cheerful literature, but where they read at all they are said to cling to the old apostles of gloom. The habitually gay, light-hearted American cannot understand this. If he dips into a spiritual tragedy or tale of horror his reaction will be toward light, wholesome literature.

It is strongly to be doubted that American fiction ever will become very thoroughly Russianized.

**WHERE TO?**

Modern science and equipment have not yet found out what becomes of all the dogs, eye glasses, wrist watches, bar pins and working girls' pocketbooks that are regularly advertised as lost fifty-two weeks in every year.

**PICTURE PERILS**

A Chicago boy killed himself because his mother wouldn't give him money to go to a picture show. Here is another tragedy that will be charged up to the movies.

**ROD, POLE OR PERCH**

Poland would like to negotiate a loan of $50,000,000 and figures America would be a good place to raise it. Perhaps Poland wouldn't mind stating first what its views are on the question of pooling the world's debts?—[Kansas City Times.

**WALKING CYCLOPEDIAS**

Report from the Boston Public Library says that the cross-word puzzle has caused no increase in calls for the dictionary. Bostonians, of course, know all the words. Visitors just ask somebody.—[Cleveland Plain Dealer.

## "You Made Us What We Are Today, We Hope You're Satisfied!"

(Copyright, 1925, by Public Ledger Company.)

## Just About It
### by James J. Montague

**FIFTY FIFTY**

The wintry breeze,
With perfect ease,
My ears and nose
And chin would freeze.
If when it blew
The prairie through,
When days were chill and stormy,
I sought to go
Beneath the snow
At twenty-two
Or three below,
To make a nest,
Where I might rest
And warm me.

Yet rabbits creep,
In burrows deep;
They dig amid
The drifts and sleep,
When gales blow chill,
Across the hill,
For hours and hours together.
No blazing fire
Do they require,
When to these haunts
They thus retire,
Nor do they fear
The dreadful zer-
O weather.

Although their life
Is filled with strife
And woe and trepidations,
When blizzards romp,
It has its comp-
Ensations!

(Copyright, 1925, by the Bell Syndicate, Inc.)

**LARGER VISITING LISTS**

British steamship lines are doing much to make travel attractive to Americans. They are offering reduced rates and vastly improved accommodations for second and third-class passengers, and in this way are providing pleasant journeys for many students and teachers, who would not otherwise have made a sea journey. This keeps the ship fairly well laden all the time and must be considered good business from the British viewpoint.

Under our new immigration law, the steerage quarters in the big ships must oft be empty and new business must be created. The British ship owners are doing this both ways. Americans were first encouraged to make the outward journey and now the companies are inducing English educators and pupils to venture asea on the same terms. They are given thoroughly comfortable sleeping quarters and the best of food. They can have as much fun out of it as the first-cabin passengers for less than half the money.

American shipping lines should meet this competition. Rivalry in supplying comfort for second-cabin passengers is good for democracy and international understanding.

Nice thing about wearing an old overcoat is that you can eat in a cafe without watching it.

## HOW IT STARTED

**BY JEAN NEWTON**

**Spooning**

It is a far cry from a sweetheart to a ship, but at one point in the history of the slang word "spooning" they come very close!

"Spooning" is an old nautical term, in its original form "spooming" (derived probably from "spume," meaning foam, which was formerly used when a ship was driven swiftly before a very strong and unabating wind.) In Samuel Pepys we find this enlightening use of the word:

"We might have spooned before the wind as well as they."

It must have been an analytical and imaginative mind which first drew an analogy between this and the situation of lovers who are being driven before the urge of their emotions into unrestrained demonstrations of affection!

[Copyright, 1925, by Bell Syndicate.]

**A Fair Question**

Youth: My grandfather settled here sixty years ago.

Business Girl: Did he owe much?—[Boston Transcript.

## IMPETUOUS TOM LAWSON

**BY BAILEY MILLARD**

The last dying gasp of Thomas W. Lawson in the Boston Herald the other day was the cue of the chorus to chime, "Well, they got him. They took away his millions. He died a poor man. You must never Wall-street system."

When Lawson was fighting the "money machine," as he called it, in his hair-raising "Frenzied Finance" articles in a New York magazine twenty years ago he was reputed to be worth over $50,000,000. In 1923 this great fortune had dwindled to $50,000. Last year he was said to be so hard up for cash that he had to sell his car, and it was reported later that he was so deeply in debt that he could not raise enough money to pay a hotel bill.

And this was the brilliant, dashing Tom Lawson, the great financier who filled the public eye in a larger way than James R. Keene or "Old Hutch" and with as little ultimate profit.

* * *

In my small way I touched the Lawson orbit a few times near its apogee and later. One of these meetings was at Boston. It must be remembered that the Hub was the scene of much of this daring speculator's activity. Nearly everything he wrote was signed "Thomas W. Lawson of Boston," and one aspect of his financial fight was that it was Boston against New York. He had financed a magazine called Human Life, published in his home city, and had made Alfred Henry Lewis its editor. Being a chum of Lewis's, I was given a lot of space to fill in the magazine, and Lawson had said good words of my work.

Once Lewis and I went with Lawson to the Boston Stock Exchange. Here I had an opportunity to note that strange element of superstition in his nature which had led him to buy securities in such bunches as 333 or 999 and never in round numbers. While we were looking at the board the sugar placard swayed and nearly fell, being caught by a corner and held in a tilted position. Lawson took a tremendous interest in this trivial incident.

"Sugar is due for a drop," I heard him undertone to Lewis.

What followed, of course, was purely coincidental, but Lawson sold sugar that day, as Lewis afterward told me, and thus escaped a considerable loss, as the shares immediately took a tumble.

* * *

In his State-street office he had a small library of miscellaneous tomes. I was surprised to hear him say as he ran his finger along the books of poetry and stopped at Tennyson, "I would rather have written that book than to be twice a Rockefeller."

Although he had merely a public-school education, he had a fair literary style, but, having no patience when it came to writing, he rarely did himself justice. Perhaps "Friday, the Thirteenth," was his best written work. He dashed off his magazine articles with little regard to the rules of composition. There was no structural development, no sequence, no working up of effect. Still with his "Frenzied Finance" series he made the whole country sit up. This was due to the fact that the public thought it was getting a good inside look at the secret machinery by which Rockefeller, Rogers and the rest had made their millions. What was called Lawson's exposé of Amalgamated Copper and the Wall-street system, told in telling phrases, captured their imagination. It might not, they thought, all be true, but it read like the truth and was mighty interesting.

* * *

Lawson had broken with Rogers and his partners, with whom he had been working in Wall street, for the reason, as he said, that he would no longer stand for their trickery, which had resulted in the fleecing of thousands of shareholders to the tune of $200,000,000. When he broke away from them and went back to Boston he gave out an interview intimating that he was going to expose and denounce his former colleagues. All the newspaper and magazine editors wanted the story. They sent men to Boston to get it and they hounded Lawson for days. He told them that he had not really made up his mind to write it and was too busy, anyway.

Among those who were importuning him or who were trying to get near enough to do so was John O'Hara Cosgrave, editor of Everybody's Magazine. After about a week of unavailing effort to secure the Lawson story Cosgrave's competitors went home. Cosgrave stayed. He haunted Lawson's office, was there early and late. Nobody could make him desist from his purpose. He was bound to have that story. It got to be a joke with Lawson when it wasn't a source of irritation. He grew tired tossing Cosgrave's cards into his basket. He would go into his office of a morning by his private entrance. One of the first questions he would ask would be "Is Cosgrave outside?" "Yes, sir," would be the reply of his secretary. Then Lawson would laugh or frown, but he would not see him. This went on for several days. Finally one morning Lawson blurted out, "Oh, let him in. I'll send him on his way."

* * *

Cosgrave was admitted. In his shrewd, soft-spoken way he contrived, in the course of an hour's conversation, to talk Lawson into writing the expose for his magazine and to have the first installment ready for the next number.

"I'm an infernally busy man," said Lawson. "I'll have to do that writing in the twenty-fifth and twenty-sixth hours of the day, but you shall have it." But Cosgrave had to be on hand each month to speed up the installment, much of which went into the advertising pages, the last to go to press.

I had known Cosgrave for twenty years, had worked with him as a reporter and was a contributor to Everybody's while he was its editor. In 1904-5 the talk in the magazine office was all of Lawson. His series was the big, paying feature, and it ran for months. I heard Lawson tell reporters of Wall street, the banker of whom was the awful villain of the system." He was a rapid-fire talker, impulsive, corruscating, forth floods of speech full of illustrations, breaking off in a sentence, cramming in parenthetical clauses and winding up with a bang.

One thing he said which impressed me with the sincerity of financial knowledge was that he was working with Rockefeller and Rogers, whenever they got particularly hard up to consult called him in and "asked him what he knows." He put his finger to his nose and spelled out the word

* * *

He was a dynamic force. He would fight all day to make an hour's speech at a banquet, smoke a dozen cigars, go to bed at midnight, get up at the morning and go to work in his room at 6 o'clock.

The true story of the Lawson pink is not, so far as I know, that he paid $30,000 for the tint for his buttonhole and threw away the next day, but that he bought the plant it was in, the big florist at a profit of $100,000.

When he wanted a rest he would take a trip to Europe. In such a voyage in 1910, on the grave and I saw him off at the dock, to which we went in his car. As the ensign spread he waved his hand to me on the deck, a dark, unfortunate figure, leaning over the rail, with a cigar. And that was the last I saw of Tom Lawson.

He never was money-mad. When he was roasting "the system" was asked, "Aren't you afraid they'll smash you financially?"

"Let 'em do it, if they can," was his quick reply. "There are worse things than being smashed financially."

Well, it would seem that the body had smashed him, if it can be true that, after years of immense wealth, he died a poor man.

If he has a pet law he wants to see passed he is served.

Evolution will in time take of the less simple parts. Look at the turtle.

Be sure you are right and then time somebody else has the ing space.

A village is a place where a bold married man talks to grass widow.

If he doesn't call a doctor an hour it is judged "sorry Liquor."

There's small profit in fashionable. The greater charge the smaller the

One every minute: "Fool is something gilt-edged pay 20 per cent."

All Mr. Coolidge's real savings in the about 110,000,000 people.

Traveling was more when hotels didn't names woven into the

Those who smiled most dandies, but those who bors are more sleepers.

If an oyster really wished a little killing any place it would choose Chicago.

Hoping Germany will pay more a "European than hoping the others will

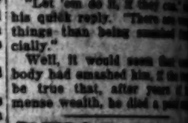

A kick town is a place you can be polite without people suspicious.

Thanking the jury does to imply that it has done thing more than its duty.

If it wasn't for the old we'd get ahead faster, but can be certain just where

The difference between a girl and a gigolo is that girl doesn't think you

In the words of an undertaking business proves the population of the cars in the community.

Correct this sentence: "I so good," said the wife, never feel uneasy when he at night."

It's better to have a dull with a sharp tongue.

A friend may smile out of an enemy, but a dog's tail is on the level.

Any person will have a lot of useless words by word puzzles.

There would be fewer divorces if men made as good husbands they do lovers.

Financial affairs being what that, while many folks are also such a thing as folks



AN FOILS MB OUTRAGE

Powder in Parcel Death Plot

Party on Phone Gives Warning

Worker Possible Clue to Sender

bomb plot was by Mrs. Frank P. Mode of a manor mechanic Pasific, when her was aroused by a few powder that leaked from addressed to her husband was opening it in her was finished to police this connection, pieces mind, because of the Terrible bomb given the Terrible bomb caused her to take the on the yard of her home. package was received Saturday afternoon. It had been Avenue station and was to McDonald.

to the mysterious history for which McDonald can think of any motive perhaps an imaginary or the part of an enemy. He said or did at the time, in the angle concerned several hours warning over the had disposed

WARNING

was received at a girl's voice, with a asked: package through to Mr. McDon-

said she had. God's sake, take it it is a tub of wa- wanted Mrs. McDonald to copy of the person failed. make any difference he said. "I have information about the open it or you will

He (the Univ Dr. E. F. versity Branch, said when establishe tance to "At t Dr. Mc $4000 th Rose for giving to his wife other than nothing similar to the might happen at Nothing, however, he ever given him occasion in their own life. was turned over by Capt. Fette, police

that the package which box, filled with A match was at- string with which was tied in such a a tug on the string match to strike on paper. contained in the was sufficient to cause injury, it was determined the work of an ex- stated, although of a from the usual in- of the plot is being police under the di- Capt. Longanecar, Detec- McBride and

clew on which the is contained in of McDonald that the of which he is the head found to lay off about McDonald declared he grievance or trou- individual, but he ex- belief that one of the might have harbored a

PHONE CALL being made to trace call. Police believe who called was the the bomb and that he to see if it went he relented and McDonald's family

TRIB IR Friends of Enthus M School or Several late Irwi terday room of ute to th of the this city Universit much fo ern Calif Every had kno or in hi of Educa ing auth dentistry suddenly meeting of a spo friends that his by some HEADS Mr. building of Educ school h flowing in the school h an M. schools. are that told the organiza and, wha fers, ma quate pr pricel country. the mil handled ing capit tractors. sonal s knows. to appe favors." "He (the Univ Dr. E. F. versity Branch, said when establishe tance to "At t Dr. Mc $4000 th Rose for giving to his wife other than nothing similar to the might happen at Nothing, however, he ever given him occasion in their own life. was turned over by Capt. Fette, police

that the package which box, filled with A match was at- string with which was tied in such a a tug on the string match to strike on paper. contained in the was sufficient to cause injury, it was determined the work of an ex- stated, although of a from the usual in- of the plot is being police under the di- Capt. Longanecar, Detec- McBride and

clew on which the is contained in of McDonald that the of which he is the head found to lay off about McDonald declared he grievance or trou- individual, but he ex- belief that one of the might have harbored a

PHONE CALL being made to trace call. Police believe who called was the the bomb and that he to see if it went he relented and McDonald's family

Strong Will Sworn In for Post Today

appointment of Donald as Assistant United District Attorney and his as Deputy State Corporations Commissioner, to take effect immediately in order to accept the position, was announced Mr. Armstrong, who resignation from S. appointment as appointed Attorney for the District of California, in this morning. year and a half has served as a Department in the State has been in charge the department's im- during that time. duate of the Univer- having received A. and J.D. at is the son of former Whitt- Mr. Arm- maintains a residence

SMITH RUNS TRUCK WITH GUNS

and a desire to use L. D. Bottis, a lock- the "psyche" yard of Hospital yesterday on condition of insanity. Lieutenants and Perrier, Bol- and Alcala yesterday at streets and with in mind. When ordered the call residents down and sub- without a strug-

BA LEG FO Quin to D Prog

The s War vet vention the hem America Hill stre Legion tertainm expected from all While stars p

## TOM LAWSON

LEY MILLARD

mas W. Lawson in the Boston Hospital he chorus to chime, "Well, they got him. ds died a poor man. You can't beat the

the ture, and it ran for months. I have heard Lawson tell apocryphal tales of Wall street, the burden of which was the awful villainy of "the system." He was a rapid-fire talker, impulsive, coruscating, pouring forth floods of speech full of vivid illustrations, breaking off half-way in a sentence, cramming in long parenthetical clauses and winding up with a bang.

One thing he said which impressed me with the extent of his financial knowledge was that when he was working with Rockefeller and Rogers, whenever they had a particularly hard nut to crack they called him in and "tried it on his knees." He put his finger to his nose and spelled out the word.

* * *

He was a dynamic personality. He would fight all day on "changing make an hour's speech at a public banquet, smoke a dozen cigars, go to bed at midnight, get up at 5 in the morning and go to work in his room at 6 o'clock.

The true story of the historic Lawson pink is not, as often stated, that he paid $30,000 for the flower for his buttonhole and threw it away the next day, but that when he bought the plant it was with an eye to business. He sold it for a big florist at a profit of $15,000.

When he wanted a rest he would take a trip to Europe. He took such a voyage in 1910, and Grant grave and I saw him off at the dock, to which we went with him in his car. As the steamer left the pier he waved his hand to us from the deck, a dark, unimpressive figure, leaning over the rail, puffing a cigar. And that was the last I saw of Tom Lawson.

He never was money-mad. When he was roasting "the system" he was asked, "Aren't you afraid they'll smash you financially?"

"Let 'em do it, if they can," was his quick reply. "There are worse things than being smashed financially."

Well, it would seem that somebody had smashed him, if the story be true that, after years of immense wealth, he died a poor man.

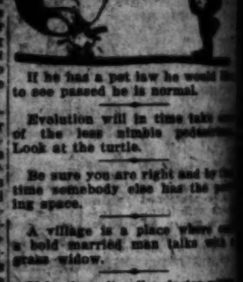


If he has a pet law he would like to see passed he is normal.

Evolution will in time take care of the less nimble pedestrian. Look at the turtle.

Be sure you are right and then sometime somebody else has the parking space.

A village is a place where a bold married man talks with a glass widow.

If he doesn't call a doctor within an hour it is judged "party pooper."

There's small profit in being fashionable. The greater the charge the smaller the coffee cup.

One every minute: "What I want is something gilt-edge that will pay 20 per cent."

All Mr. Coolidge needs is several savings in the collaboration of about 110,000,000 people.

Traveling was more profitable when hotels didn't have their names woven into the towels.

Those who sniffed snuff were dandies, but those who sniff nowadays are mere shoppers.

If an oyster really wished to avoid a little killing any place does look like it would choose Chicago.

Hoping Germany will pay is no more a "European entanglement" than hoping the others will pay.

A hick town is a place where you can be polite without making people suspicious.

Thanking the jury always seems to imply that it has done something more than its duty.

If it wasn't for the old proverb we'd get ahead faster, but there can be certain just where we'd get.

The difference between a boy and a girl and a sweetie is that a girl doesn't think you a mind reader.

Is the worth of an undertaking business gauged by the population or the number of cars in the community?

Correct this sentence: "John is so good," said the wife, "that I never feel uneasy when he is out at night."

It's better to have a doll with a sharp tongue.

A friend may smile and yet be an enemy, but a dog's tail is on the level.

Any person will learn a lot of useless words by working crossword puzzles.

There would be fewer divorces if men made as good husbands as they do lovers.

Financial success is something that, while money talks, there is also such a thing as dumb luck.

## TRIBUTE IS PAID IRWIN J. MUMA

### *Friends Honor Late Member of Education Board*

### *Enthusiasm Praised as Trait Most Prominent*

### *School Head Tells of Stand on Bond Question*

Several hundred friends of the late Irwin J. Muma gathered yesterday afternoon in the music room of the Biltmore to pay tribute to the man who as a member of the Board of Education of this city and of the alumni of the University of California did so much for the youth of our Southern California.

Every one of the speakers, who had known Mr. Muma at college or in his work on the local Board of Education, stressed the everlasting enthusiasm of the man as his dominant trait. Mr. Muma died suddenly January 31, and the meeting yesterday was the result of a spontaneous movement of his friends and associates who felt that his passing should be marked by some special observance.

HEADED EDUCATION BOARD

"Mr. Muma was chairman of the building committee of the Board of Education at a time when the school buildings were filled to overflowing and there was no money in the treasury to build more school houses," recalled Mrs. Susan M. Dorsey, superintendent of schools. "He evidenced a courage that amounted to daring; he told the public of the menace and organized a campaign for bonds, and, what never had been done before, made arrangements for adequate publicity. The result surprised the city and astonished the country. The success was due to the masterful way that Mr. Muma handled the campaign. He took no counsel from the building contractors. He was the most impersonal administrator I have ever known. None would have cared to approach him for any personal favors."

"He was a devoted friend to the University of California," said Dr. R. C. Moore, director, University of California, Southern Branch, who told of Mr. Muma's aid when the Southern Branch was established and his constant assistance to the university ever since.

"At my last meeting with him," Dr. Moore said, "he underwrote $4000 that we needed."

Robert Bibley speaking for the alumni association of the University of California said he had studied the lives of 40,000 alumni of that institution but that Mr. Muma stood out among them in possessing so fully that one great thing that makes the world move forward, enthusiasm." Mr. Bibley knew Mr. Muma at Berkley. Edward D. Lyman, Rev. Willsie Martin and Judge Everett J. Brown of Oakland, who also knew Mr. Muma in his college days, spoke.

TRIBUTE READ

"He knew that the biggest thing in business was not money, or insurance, but faith and the biggest thing in men was a soul," said Mr. Lyman. He read a tribute from a high official of the Aetna Life Insurance Company, of whose local office Mr. Muma was in charge for several years.

Dr. Martin closed the ceremonies with a brief prayer.

A string orchestra played before the opening of the speaking program.

## BANQUET OF LEGION MEN FOR TONIGHT

### *Quinn, Past Commander, to Deliver Address; Fine Program Arranged*

The greatest assemblage of World War veterans since the State convention is expected to gather at the home of Victory Post No. 54, American Legion, 2274 South Hill street, tonight, when the local Legion will be hosts at an entertainment and banquet that is expected to attract service men from all over the State.

While a vaudeville program of stage talent from the legitimate stage and the picture world is billed as the main attraction, a speech by John R. Quinn, past national commander of the American Legion, is looked forward to by many of the service men. Other Legion officials will also make short talks.

The purpose of the function is to arouse further interest in a membership drive launched by the local post, and not only ex-service men, but also the general public is invited to attend. Everything will be free.

Frank Ridge, a member of the Hollywood Post and a former star in the cast of the "Prince of Pilsen;" Billy Green, former Orpheum star and character actor; Bill Brew's "Four Dark Princes of Song," playing at the Rialto Theater, with "The Broadway Butterfly," will be the headliners on the vaudeville program. Other surprise acts, planned especially to entertain ex-service men, are also on the bill. These include several dancing numbers, featuring a revival of the once-famous Argentine tango.

Another event on the program that is expected to interest many, will take place when John Quinn will present Thomas L. Cavett, retiring commander of Victory Post No. 54, with a badge of honor. Leon V. McCardle, present commander, will assist in the ceremony.

CANADIANS WILL MEET

The Canadian Society of Los Angeles, formerly known as the Canadian Reunion Society, will meet Friday at 8 p.m. at Mystic Art Studio Building, 221 South Hill street. All Canadians, former Canadians and their friends are invited. A musical and literary program has been provided for, to be followed by dancing.

Gold-Plated Pen and Pencil Sets $1.45

EITHER long or short styles; suitable for men and women, or school students. Put up in a gift box.

(Main Floor—Coulter's)

Store Open All Day Saturday

Coulter Dry Goods Co.

FOUNDED IN 1870

Seventh Street at Olive

McCall Patterns—Pictorial Review Patterns

Our Branch Store

Located at 215 S. Broadway, sells all advertised merchandise, wherever carried in stock, at the same price as at our main store.

# Attractive Mirrors Take Interesting Lower Prices

A MIRROR, artistically placed, will add depth and space to any room; and it will add brightness, too, as well as dignity. These special prices will enable you to purchase the two or three which you have been wishing you might have:

## Decorated Console Mirrors, $6.85

Upright, paneled or beveled, decorated frames; custom built and of heavy commercial plate glass; size 14x28 inches.

**Three Plate Mirrors**—attractive in a frame decorated in basket design; the glass of heavy beveled commercial quality; size 16x50 inches, at ..... $13.50

**Mirror Cords**—in rose, blue, taupe ..... 95c

(Fourth Floor—Coulter's)

## Upright Console Mirrors, $7.95

The newest pattern in upright console mirrors has decorations cut in heavy plate glass, while the flat frame is decorated in raised designs; beautifully Polychromed; size 14x28.

**Five Panel Mirrors**—in Polychrome frame; mitred end panels; size 12x48 inches ... $10.50

**Large Mirrors**—of one solid plate; beveled edge; 14x48 inches ..... $15.75

**Upright Mirrors**—in decorated frame; grey or white; 17x38, at ..... $9.50

## Brighten Up Your Home With Fresh Draperies

WITH **Bungalow Stripes**, for example, that are eagerly sought to make into good looking, inexpensive drapes, slip covers, etc., 27 inches wide; unusual and vivid color combinations particularly suited to Southern California homes; specially priced at, yard ..... 29c

Pre-Inventory Clearance

### Grenadine Curtains, pr. $2.49

A LIMITED quantity only—blue or pink dots on white grounds make them unusually attractive; 2¼ yards long, complete with tie backs.

**Rayon Glace**—of surpassing lustre and splendid texture; attractive in shades of mulberry, rose and blue; 44 inches wide, now, yard ..... $1.50

**Superior Cretonnes**—2500 yards in fascinating color combinations, demure or daring; 36 and 34 inches wide; a decided saving on every yard bought at ..... 59c

**Filet Marquisette**—a noticeably good quality, 40 inches wide, in cream and ecru; heavy enough to hang gracefully and to launder well; special, yard ..... 50c

**Theatrical Gauze**—a deservedly popular drapery material in two widths, the 36-inch width, special, yard ..... 23c
72-inch, special, yard ..... 69c

(Second Floor—Coulter's)

## Odd Lines of Comfy Slippers Reduced to $1.00 a Pair

INCLUDING satins with leather or chamois soles; felts and a few pairs of black leather slippers; they are marked at less than cost in this final clearance of odds and ends.

## Satin Ribbons

89c yd. SEVEN-inch satin taffeta ribbons that are worth twice as much as their special price.

Adorably pretty for sashes, brassieres, millinery and like uses—in many of the pastel and all staple shades.

(Main Floor—Coulter's)

### Rubber Aprons, 39c

The majority of patterns in checks; very exceptional values for the money.

### A Corduroy Dress

With or without linen collar; suitable for mountain wear and travel—nicely made and well-fitting; in tangerine, rose, Copen, wine and tan; formerly priced up to $10; very specially reduced to $4.95.

(Fourth Floor—Coulter's)

## Clearance of Antique and Russian Filet Laces

THE ideal lace for bedspreads, table runners, scarfs, curtains, etc., values to $5.50 a yard in a clearance at $2.95. $2.95 Yd.

(Main Floor—Coulter's)

## Effective Neckwear Only 75c

COLLARS, vestees and collar and cuff sets in tailored and lacy styles; made of linen, pique, organdie and net.

You will want to select a number at the unusually low price they are marked Monday.

(Main Floor—Coulter's)

## Emmerich Pillows, Pr. $8.95

PILLOWS covered with best 8-oz. ACA herringbone ticking; size 21x27; filled with goose feathers—one of the best numbers put out by these famous makers of fine pillows.

(Second Floor—Coulter's)

## Odd Half Dozens of Madeira Napkins

## $3.93 and $4.88

MADE by highly-skilled needlewomen; beautifully embroidered designs; scalloped, hand embroidered edge; 12x12 and 13x13 inches.

## Madeira Luncheon Cloths Reduced

72-inch luncheon cloths of round thread Irish linen; exquisitely hand-embroidered; tumbled from display; only one or two of a pattern—and so, reduced!

$22.50 cloths—$14.75
$27.00 cloths—$17.75
$35.00 cloths—$19.75
$60.00 cloths—$32.75
$72.00 cloths—$39.75

(Second Floor—Coulter's)

## Men's Rayon Hose Values at 55c Pair

MADE in cordovan and black, with self-colored clocks; mercerized lisle toe, heel and top; a wonderfully good quality.

**Outing Flannel Pajamas**—military collars with rayon frog trimming; white only; all sizes; very special ..... $1.95

**Union Suits**—for men; American Stuttgarter make that we are discontinuing; wool and mercerized cotton mixed; broken sizes; about cost at ..... $3.95

**Muslin Nightshirts**—V-neck style, in plain white, sizes 15 to 18, and a few size 20; special ..... 95c

(Main Floor—Coulter's)

## Wool Sateen Comforts

$12.50 Wool-filled, sateen-covered comforts in dainty Dresden floral centers and plain borders and backs—gold, rose, blue and orchid; quilted in scroll design.

(Second Floor—Coulter's)

## *RAIL RELIC TO BE SEEN ON STREETS*

### *Engine Used on First Line Spanning Nation Will be Brought Here*

A quaint old brass-bound, wood-burning locomotive, probably the most prized railroad relic in the world, will ride majestically on flatcars through Los Angeles streets this week.

It is "Old Jupiter," since renamed "The Collins P. Huntington," the original Central Pacific engine which achieved everlasting glory when it touched pilots with old "23" of the Union Pacific, marking the completion of the transcontinental railroad and the linking of the East and West.

Through special arrangements with Southern Pacific officials, Sid Grauman obtained permission to bring "Old Jupiter" to Hollywood for his presentation of "The Iron Horse," a thrilling picturization of events in which the steel monster played such a memorable part.

The highly prized railroad relic will be brought to the forecourt of Grauman's Egyptian Theater for the run of "The Iron Horse," which has its premiere the night of the 21st inst. in the theater. The engine is expected to arrive in Hollywood on Wednesday from Sacramento.

It was at Promontory Point, Utah, on May 10, 1869, that the name of the engine was stamped indelibly in the pages of history, when a golden spike was driven into a railroad tie, and the panting monster crept forward to touch its rival from the East, symbolizing the spanning of the continent by rail with the East and West united in one great empire.

"Old Jupiter" herself posed for the camera in filming this, the culminating scene in the thrilling drama of the conquest of the West pictured in "The Iron Horse." Collis P. Huntington, Gov. Leland Stanford and Charles Crocker, immortal figures in the building of the West, are presented in the film, which is as true to history as man can make it.

STUDENTS TO HEAR BANKER

The Metropolitan Commerce Club, an organization of Metropolitan College students, will hear Herman A. Nater, vice-president of the Bank of Italy, at their monthly luncheon meeting Thursday at the Bull Pen Inn, 933 South Hope street. His subject will be "Opportunities in Banking." Frank Harvey Pettengill, president of the stock exchange, will be present also.

## *Row Over Girl Parts Friends; One in Custody*

A jealous row over a girl that separated two friends yesterday led one of them to the County Jail on a charge of burglary. Earl C. Shaffer is the prisoner. His former friend, Earl Maddox, is the complaining witness and says that after a fight for the love of a girl in which Shaffer was worsted, the man entered his room and took his belongings for revenge.

Shaffer, who has been held by Justice Russill to face trial, testified that he had lost his friendship for Maddox, but denied entering his room.

"The girl done us both wrong," he told his attorney, Chandos E. Bush. "She spoiled our friendship and worked us both."

The articles of clothing and jewelry that Maddox says he lost have not been produced. Shaffer, it is asserted, is linked with the theft by the fact that he was seen near the rooms at the time of the burglary and by his dislike for his former friend.

ACCOUNTANT TO SPEAK

A lecture on "Public Utilities Accounting" will be given by C. P. Staal, auditor of the Southern California Edison Company, at the Accountants' Educational Institute, 630 Black Building, Fourth and Hill tonight. This lecture is one of a series given throughout the school year for A. E. I. students and others interested in accountancy. The series covers accountancy and business subjects, and speakers are certified public accountants, attorneys and business authorities. The lectures are a popular feature of the accountancy courses offered by the institute.

## *Legislators to Meet Citizens' Body at Lunch*

The Los Angeles county members of the Legislature, together with those of adjoining counties, will meet with the Citizens' Committee of 16,000, of which Michael F. Shannon is president, at a luncheon in the Hotel Clark banquet hall, Tuesday, at 12:15 p.m.

Pending legislation of vital interest to Los Angeles, city and county, will be discussed.

The committee issuing the call for the conference includes Hugo Burgwald, chairman; William Llewellyn and John Robert White, Jr.

# Home Hints Entertainment — Of Interest to Women. — Shop News Timely Topics

## SOCIETY

BY JUANA NEAL LEVY

One of the charmingly appointed affairs of last week was the luncheon given at the California Club Thursday afternoon by Mrs. George Newlie Warwick, as a bon voyage courtesy to Mrs. Elise Kerckhoff and her sister, Mme. Hoosemans, who are leaving shortly for an extended European tour. Covers were arranged for forty-five guests and the Lubovisky Trio contributed a most delightful program.

**Bridge Party**

Mr. and Mrs. Earl T. Brown entertained Saturday evening with a delightful bridge party at their home, 315 South Vendome avenue, the guests including Mr. and Mrs. Charles Hilliard, Mr. and Mrs. Ralph Sperry, Mr. and Mrs. Joseph Alsob, Mr. and Mrs. Harry Blaney, Dr. and Mrs. Frank Otto, Mr. and Mrs. John J. Huff, Miss Elsie Robson, Miss Elizabeth Hilliard, Charles Davis, Billy Johnson, Frederick Boincamp and James Pierce. The decorations, place cards and favors were Valentine suggestions in red and white.

**Winter Here**

Lieut.-Gov. and Mrs. W. W. MacDowell of Butte, Mont., are domiciled for the winter at the Gaylord in Wilshire Boulevard, and are enjoying motor trips to all the important points of interest in Southern California, planning an indefinite sojourn here.

**House Warming**

Mr. and Mrs. Charles B. Woodhead entertained at a housewarming last week at their new home, 1972 North Edgemont, inviting only relatives and a few close friends. The "secret" of the occasion was the thirty-second wedding anniversary of the hosts, which few knew before arriving. The evening proved a real reunion. Sixty-five were bidden to the 5 o'clock supper and social evening, this being the first home reunion for the relatives to all gather at the Woodhead home in twenty years. The old Woodhead home at 852 North Broadway was abandoned in 1906 for a two years' trip around the world and since that date the family has been domiciled at the Bryson. So the home settling was a true house warming and a real coming together of families. The Woodheads have not yet settled on an at-home day, but a welcome is ever ready for their hosts of friends in their new residence.

**Dinner-Dance**

The ballroom of the Mary Louise was the charming setting chosen by Mr. and Mrs. William C. Harris for a dinner-dance Monday evening, when the decorations were carried out in spring flowers and ferns. Sweet peas, jonquils, violets and freesias were combined with trailing grasses and ferns, tastefully arranged in baskets, while silver candelabra, holding tall pink candles, shed a rosy glow over the scene. Unique place cards marked the covers for Mr. and Mrs. Charles C. Chapman, Dr. and Mrs. Peter Sundin, Mr. and Mrs. S. J. Chapman, Mr. and Mrs. C. Stanley Chapman, Mr. and Mrs. Albert Schachenmauer, Mr. and Mrs. W. H. Wickett, Mr. and Mrs. G. Arthur Chapman, Mrs. M. E. Brown, Mrs. Edward Coleman, Mrs. E. Hamilton, Mrs. Eugene C. Webster, Miss Marguerita Salveson, Miss Bessie Cotterrill, Miss Florence Cotterrill, Miss Alice Cotterrill, Charles Themer, Ellis Rhodes and the hosts.

**Benefit Dance**

Psi Delta Sigma sorority, Theta Chapter, is giving its annual benefit dance tomorrow evening at Masonic Temple, Pico and Figueroa streets, the Packard Six Orchestra having been engaged to furnish the music for dancing during the evening. Miss Josephine Henson, Miss Isabel Esterwald, Miss Blendina Scott, Miss Irene Apathy, Miss Bertha Williams, Miss Katherine Harbough and Miss Mary Taylor are on the committee for the decorations.

**Box Party**

Among the hosts who entertained with a box party at the opening of the Palais de Glace, Tuesday evening, were Mr. and Mrs. William J. Crosby, their guests including Mr. and Mrs. Norman Chandler, Mr. and Mrs. James Cornelius of Beverly Hills, Mr. and Mrs. Frederick Winfield Armstrong, Miss Ruth Roland, Mr. and Mrs. Bud Jones, Mr. George and William A. Innes.

**En Tour**

Baroness Robin d'Erlanger sailed on the 4th inst. from New York aboard the steamer France, accompanied by her niece, Miss Ione Easton, and they are planning to go into Switzerland to enjoy the winter sports there. Miss Easton is the daughter of Col. and Mrs. A. T. Easton, the former being detailed at the Harvard Military Academy. Young William Easton is now a midshipman at the Naval Academy and will come to Los Angeles June 30, when the "Middies" cruise through the canal and on to Honolulu.

**Valentine Luncheon**

Among the many delightful affairs given in celebration of St. Valentine's Day, was a charmingly arranged bridge supper with which Miss Adah KleinSmid entertained Saturday evening at the home of her parents, Mr. and Mrs. Raymond J. KleinSmid, in North Gower street. Miss Maxine Wasem and Mr. and Mrs. Brice T. KleinSmid assisted the hostess in receiving the guests. Decorations were carried out in the Valentine motifs, showers of hearts being interspersed with ferns and crimson sweet peas. Numbered among the guests were Dr. and Mrs. Jenner Webster, Dr. and Mrs. Robert Smither, Mr. and Mrs. Ellis A. Egan, Mr. and Mrs. Joseph Harms, Miss Gertrude Gilmor, Miss Frances Jameson, Miss Elizabeth Kissinger, Miss Evelyn Platt, Miss Maxine Wasam, John Badham, Robert Harms, Lee Ramsey, Dr. Denver Coleman, Dr. Robert Nelson and Dr. Frank R. Taylor.

**Distinguished Guest**

Mrs. Walter Benson of Chicago is a guest at the Gaylord in Wilshire Boulevard. Mrs. Benson is one of the national officers of the Mu Phi Epsilon sorority and was the honor guest at a Valentine tea given Saturday afternoon by Mrs. Roger Knorpp at her home in North Gower street. Mrs. James Wilson and Miss Helen Doah assisted the hostess in receiving and at the tea urns, and fifty guests were bidden. The decorations were carried out in the Valentine motif and the hours were from 3 to 5 o'clock.

**Dancing Party**

Miss Virginia Dabney entertained fifty of her young friends at a charming dancing party Friday evening at the home of her mother, Mrs. Martha A. Dabney in South Irving Boulevard. She was assisted by her sister, Miss Charlotte Dabney, and Miss Josephine Hefferlin. The house was profusely decorated with suggestions of St. Valentine, the flowers being pussy willows combined with hearts and balloons.

## The Woman and Her Job

[Questions concerning the problems of women will be answered in this column if addressed to Mrs. Watrous at The Times.]

### BEAUTY AND THE BANKER

Dimpled by the God of Laughter, she was the most delightful copy of young-womanhood ever issued from Life's press. She was pretty plus, and astoundingly level-headed for 24. It's a rare combination.

She was the head of the school savings department of a bank, and the morning we met the children were seven deep around her desk. It was Saturday, and from what I gathered the thrill of the week was between ten and twelve, when the kids went down to bank their money.

It was a club scheme, and the ten representatives of the ten clubs were her guests at a luncheon. Every thirty days the group changed, and elections to the job of "going to the bank" were eagerly sought and were determined on points earned during the week. It was a dandy scheme.

"How did you come to work this out? Tell me about it?" There I was, poking my nose into a story as usual.

"Necessity. I hated school teaching. And when you hate anything hard enough, you go do something else. It's quite disconcerting to work your head off for a teaching certificate and then you find you've no use for it. I was so eager to get my degree that I was ready when I was hardly 19."

"I stuck to the class-room that year. Then I studied shorthand. Six months of that convinced me I'd blundered again. About that time I got a job in a bank. It was a little town, and I did all sorts of things . . . if you want to learn a thing go to a little place. You try your hand at everything.

"One day I read in a banking journal about the value of school savings. I did a lot of thinking. I wrote to all kinds of banks in all parts of the United States asking what they did and how they did it.

"After pamphlets and letters were digested, I sat down and figured out my scheme. It was different from any other and was based somewhat on the knowledge I'd gained in school teaching.

"When I was sure I knew what I wanted to do I wrote to every bank in towns around 75,000. I received five answers asking for more information. I replied. The president of this bank wired me he would be in Seattle. If I could meet him on the date he mentioned. That's about all, I guess."

I wanted to know what that bank president had said when he met his correspondent.

The dimples came and went and the girl's eyes were filled with laughter. After some hesitation she said:

"Well, he told me that if I had called on any bank with as good a scheme as that I would have been hired on the first interview."

I'd have guessed as much. After all, bank presidents are human.

**ANSWERS TO QUESTIONS**

Dear Cora H.: Go to any one of the employment managers of the department stores about 9 a.m. and make your application for work in the millinery section. Tell the manager frankly that you have had no experience, but that you're interested and wish to learn. In many of the large stores they are glad to get women who will work from 11 until 4 o'clock. If you really wish to advance in the work, you would be wise to begin as an apprentice maker first. Saleswomen are often called upon to sell velvet or silk for facings; they must know just the quantity required, perhaps explain how the work should be done. If able to do this they are more valuable. In the smart shops they do not sell materials. If you fail with the big stores, try the smaller ones. Wear your own smartest hat when you apply; those women judge your taste by the way you express yourself.

## Diet and Health

By Lulu Hunt Peters, M.D.

### TOO-TOO-THIN? (Part I)

Have you tried terribly hard to gain and apparently cannot? Have you given up in despair and decided that it is natural for you to be skinny and scrawny and to shiver and shake; it runs in your family; one can't defy fate?

But you can gain. I assure you you can. If there is nothing organically wrong with you, you can gain by following my directions. I know you can for thousands have done so and what others have done you can do. One of my directions is that you must eat more.

Read the following story and then confess, aren't your tastes exactly like the tastes of the thin man I depict?

A fat man laboriously climbed onto a street car and placed his perspiring bulk close to an emaciated man. The emaciated man looked up and remarked peevishly that they ought to charge by space occupied on the cars. The fat man responded genially: "In that case I suppose you figure on traveling for nothing, Mr. Slimmer," which wasn't at all a bad comeback.

We will suppose that the thin man got over his grouch and they had a conversation. The thin man speaks:

"Would you mind telling me how you got that way, my friend?"

"I dunno! I eat very little. I never touch potatoes. Gosh, I don't see what makes me so fat!"

"Have you ever dieted?"

"Yes, there is nothing to dieting. I got fatter on the system. I cut out my breakfast, except a couple of slices of buttered toast, a dish of cereal and cream, and two cups of coffee with cream and sugar, and for lunch I ate only a couple of slices of pie a-la-mode and two glasses of milk, and at my dinner I cut out potatoes entirely and cut my bread and butter down to three slices, when I used to eat five or six.

"Of course, I ate a lot of meat and vegetables, but I like 'em and they are not fattening, and for dessert I took cheese and nuts instead of sweets. And do you know, with all that dieting, I actually gained! There's nothing to dieting. If you're going to be fat, you're going to be fat and nothing will help. I suppose it's the same with being thin. You don't get fat, and I'll bet you eat so much that it makes you thin to carry it around!"

"Yes, I do; that's a fact. For my breakfast I eat two oranges and a couple of boiled eggs and a thin slice of toast. I don't care for cereals and cream, and sugar I detest. For my lunch I eat a big salad of green stuffs. They're full of vitamins, you know, and are good for you. No, I don't have mayonnaise on the salad; I can't bear oil; I take vinegar instead. I like sour stuff and greens. I eat a potato a day, too; the Lord knows they ought to be fattening, but they don't fatten me.

"I eat very little bread; I don't care for it. I like thin soups though, if there's no fat on them, and I eat a lot of lean meat. I take fruit for dessert. You can see I eat like a horse. I agree with you that eating has nothing to do with whether you are fat or thin."

Now suppose some good fairy had touched these gentlemen with a magic wand and had caused a transfer of their tastes, and the thin one had begun to eat as the fat one did, and vice versa. Do you suppose in six months they would have thought that eating had nothing to do with their condition? No. Because they were absolutely wrong, and six months' time or even less would have proved it. Eating has ninety-nine points out of 100 to do with the control of weight, if there is no organic disorder entering as a factor. And even if there is, we won't take off many points.

I am going to give you some specific points on how to gain. I have finished the special articles for our F.F.F. (Friendly Fat Fraternity,) and now I'll give you T.T.T.'s a little attention.

(Tomorrow: Too—Too—Thin? Part II.)

My dear followers: When sending for material which we offer you, please remember to inclose a stamped, self-addressed envelope bearing your full name and address. The pamphlet on reducing and gaining is the only one for which you must inclose 10 cents in stamps extra. Address your letters to me in care of this paper. Make them as brief as possible, not over 500 words, and type or write them legibly with ink. Please sign your name as evidence of good faith—we will not use it in any way. Remember it is impossible for me to diagnose for you or to answer you personally. I appreciate very much the beautiful letters you send me and regret it is impossible to give you individual advice. The questions you ask will be answered in the column as soon as possible, if they are of general interest. Don't forget the stamped, self-addressed envelope if you expect me to send you the information I have offered.

[Copyright, 1925, George Matthew Adams Service]

## TAX BRANCHES TO OPEN TODAY

*Four New Offices Available for Income Returns*

*Deputy Collectors on Duty to Aid Citizens*

*Federal Men to Visit Many Cities in County*

Four branch offices of the Internal Revenue Department will be opened today in Los Angeles, as follows:

Business Men's Association, Third street and Western avenue.

Hollywood Chamber of Commerce, 6630 Hollywood Boulevard.

Old Chamber of Commerce Building, 130 South Broadway.

New Chamber of Commerce Building, eighth floor, Twelfth and Broadway.

These and other similar branch offices to be established temporarily in other cities and towns throughout Southern California will be in charge of deputy collectors assigned to the duty of assisting taxpayers to arrange their income-tax returns, Rex B. Goodcell, Collector of Internal Revenue, announced. "Returns," he said, may be filed with the deputy collectors.

Practically every town in the Southern California revenue district will be visited by deputy collectors. "Sixty deputies have been assigned to this work," Collector Goodcell said. "Their duty is not only to see that the taxpayers include in their returns all taxable income, but to see also that the taxpayers' interests are safeguarded by making sure that they receive the benefit of every exemption, credit and deduction that the law allows. In other words, the deputies are under instructions to see that the income-tax payers receive an absolutely square deal, and that they are thoroughly advised as to their rights."

The dates on which the deputy collectors will visit the various cities in Los Angeles county, and open branch offices, are as follows:

LOS ANGELES COUNTY: Long Beach, 407 City Hall, Internal Revenue office, February 2 to March 16; Pasadena, second floor, Federal Building, February 2 to March 16; Whittier, Chamber of Commerce, February 2 to March 16; San Pedro, Chamber of Commerce, February 9 to February 21, and March 2 to March 16; Wilmington, Chamber of Commerce, February 23 to February 28; Compton, Chamber of Commerce, February 27 and 28; Torrance, Chamber of Commerce, March 2, 3, 4 and 5; Avalon, City Hall, February 20 and 21; Montebello, Chamber of Commerce, February 19 to 21; El Segundo, City Hall, March 23 to 25; Hermosa, City Hall, February 24 to 28; Redondo, City Hall, March 3 to 14; Glendale, Postoffice, February 16 to March 16; South Pasadena, Security Trust and Savings Bank, February 16 and 19; Covina, City Hall, February 16 and 17; Pomona, Chamber of Commerce, February 18 to March 16; Ocean Park, Chamber of Commerce, February 17 to March 16.

## TESTS FOR FEDERAL SERVICE ANNOUNCED

**COMMISSION LISTS POSITIONS AND NAMES SALARIES ATTACHED THERETO**

The United States Civil Service Commission announces the following open competitive examinations:

Junior observer in meteorology (male-female), $1320 per annum; assistant observer in meteorology (male-female), $1500 per annum; assistant aerial agent or assistant commercial agent (male-female), $1680 per annum; junior special agent or junior commercial agent (male-female), $1380 per annum; junior laboratory mechanic, instrument maker (male-female), $1320 per annum; assistant laboratory mechanic, instrument maker (male-female), $1500 per annum; laboratory mechanic, instrument maker (male-female), $1680 per annum; senior laboratory mechanic, instrument maker (male-female), $1860 per annum; assistant mechanical engineer, cryogenic (male-female), $2100 per annum; lithographer (male-female), $1380 per annum; assistant lithographer (male-female), $1500 per annum; junior patent examiner (male-female), $1560 per annum; junior range examiner (male-female), $1560-$2040 per annum.

Further information and application blanks may be obtained from Edward Tyson, room 611, Federal Building, Los Angeles, Cal., secretary of the United States Civil Service Board at the postoffice in Los Angeles.

## FIREMAN DENIES HE SOWED WILD OATS

**WIFE WAS TOO BOSSY, HE ASSERTS IN REPLY TO HER SUIT**

Never a wild oat has Fireman Norman Pence sowed since his marriage to Alma M. Pence, he protested in an answer to Mrs. Pence's suit for divorce, both the answer and the original complaint being on file in the office of the County Clerk.

Mrs. Pence's complaint set forth baldly that her husband was whiling away the idle hours between fires by carryings on of a nature she could not tolerate.

This is all wrong, Pence declared in his answer. There was trouble in the Pence menage, he admitted, but it arose from the "bossy" nature manifested by Mrs. Pence, who besides being a wife is also a school-teacher, he said. She threw his clothes on the floor and stamped on them, and went around to the engine house at 1439 Gardner street, Hollywood, and "rapped" him, Pence asserted.

The couple were married August 17, 1922, and separated last December.

## HEALTH LABORATORY RECORD IN JANUARY

The bacteriological laboratory of the City Health Department reported to Health Commissioner Parrish Saturday that a record in the number of examinations was made during the month of January. According to Dr. Mona E. Betten, in charge of the laboratory, a total of 8245 examinations of all kinds were made. Newly appointed policemen and firemen were given 1165 blood tests, milk examinations totaled 1584 and 4045 tests for diphtheria were completed, according to the report.

## CHEF WYMAN'S Suggestions for TOMORROW'S MENU

**Breakfast**

Sliced Pineapple
Scrambled Eggs with Ham
Toast Jam
Milk Coffee

**Luncheon**

Spahetti Spanish
Watercress and Apple Salad
Raisin Custard Pie
Milk Tea

**Dinner**

Consomme with Vegetables
Olives
Calf's Tongue
Pickle Sauce
Green Peas
Parsnip Cakes
Walnut Salad
Maple Pudding
Milk Coffee

**SPAGHETTI SPANISH**

Add one pound of spaghetti slowly to a pot of boiling water, salted, to which has been added two tablespoonfuls of butter and one small onion stuck with two whole cloves; boil twenty minutes or until the spaghetti is tender; place the spaghetti in a colander, run cold water through it and drain well. Heat two tablespoonfuls of olive oil and one tablespoonful of butter in a saute pan, add one finely chopped onion, one chopped clove of garlic, half a crushed bay leaf and two branches of parsley; stir and cook until the onion is lightly browned; add one chopped pimento, one chopped sweet green pepper and three cupfuls of cooked or canned tomatoes; stir and cook forty minutes, add the drained spaghetti and half a cupful of grated Italian cheese; heat, season with salt, paprika, and two tablespoonfuls of chili powder dissolved in four tablespoonfuls of water; pour into a hot serving dish and serve with a dish of grated cheese.

**RAISIN CUSTARD PIE**

Beat three eggs and slowly beat into them four tablespoonfuls of sugar, one-quarter of a teaspoonful of salt, one teaspoonful of grated lemon rind, two tablespoonfuls of orange juice and one and three-quarters of a cupful of milk. Mix well and add one and a half cupfuls of seedless raisins; pour into a pastry-lined pie tin and bake in a moderate oven forty minutes.

**CALVES' TONGUES**

Place in a saucepan six cleaned calves' tongues, add one sliced carrot, one bay leaf, one onion stuck with eight whole cloves, three stalks of celery, two branches of parsley, one teaspoonful of salt and enough boiling water to cover; bring to a boil and simmer until the tongues are tender; remove the tongues, trim the roots and take off the skin; split the tongues in halves lengthwise and reheat in pickle sauce; serve on a hot platter and garnish with ripe olives and branches of parsley.

**PICKLE SAUCE**

Heat four tablespoonfuls of butter in a saucepan, add five tablespoonfuls of flour, stir until smooth and stir in gradually two cupfuls of hot milk and two cupfuls of the strained tongue stock; stir and cook until thick and smooth; add three-quarters of a cupful of chopped sour pickles, two tablespoonfuls of capers and a seasoning of salt and Cayenne pepper.

**WALDA SALAD**

For each portion place a slice of drained canned pineapple on a bed of shredded lettuce, cover this with a slice of peeled tomato, on the tomato spread a tablespoonful of mayonnaise and sprinkle over all paprika and finely chopped fresh mint leaves.

(All rights to reproduce reserved by A. L. Wyman.)

## FILM STARS SET MEN'S HAT STYLES

*Hollywood is Visited by Makers; New Shapes Are on Display*

The influence of the motion picture as a silent salesman for Los Angeles products, first pointed out by Will Hays, dictator of the motion-picture world, bids fair to make the city the fashion center not only for women's gowns but also for men's hats, according to the statements of local hat manufacturers yesterday, as they released the latest spring styles to go on display in shop windows at once.

Forced by a repeated demand from millions of film fans all over the world, eastern and foreign hatters have come to Hollywood to study the styles of headgear worn by male film stars, and with the undoubted growth of the motion-picture industry, it was predicted, the greater and truer will become the demand for styles exhibited in pictures by stars whose popularity is world-wide.

"The facts of the matter are that Los Angeles and Hollywood have leaped into the dictatorial row with the order for spring hats," says a local haberdasher. "Right now, London, Paris and New York are wearing what Hollywood has decreed in the matter of spring hats."

As the theatrical world has always exerted a powerful influence on the styles, especially in adopting something new, so eastern and continental manufacturers fear that picture stars, disliking some creation that the Old World sought to force on them, might disdain to wear it and by donning something in contravention, work havoc with a season's output, it was pointed out.

**MISSOURIANS INVITED**

A big program will be presented at the Missouri rally to be held Wednesday night at the Flower Auditorium, Eighteenth and South Flower streets. All who ever lived in Missouri are invited to come and bring their friends. After the program, dancing will be enjoyed.

## STRIP ON FOUNTAIN IS PUT IN NEW ZONE

Both sides of Fountain avenue from Vermont avenue to Edgemont avenue in the Hollywood district have been placed by the City Council in Zone "C" so that business buildings may be constructed in this section.

## "Local Laughs"

Local Laughs Editor,
Los Angeles Times.

Here is my laugh for the screen (not more than 50 words):

.....

.....

.....

.....

.....

.....

.....

.....

NAME .....

ADDRESS .....

MOTION PICTURE THEATER I ATTEND.....

Use this blank, or paper of similar size, and write on one side only. Fifteen cash prizes will be paid for the best "Local Laughs" every week—$5, $3, $2, and twelve of $1. Prize-winning laughs, with names and addresses of contributors, will appear in "LOCAL LAUGHS" film. The first run of this film is released each Sunday at the California Theater, Los Angeles. It is also shown at following theaters: LOS ANGELES—Miller's, 841 S. Main; Cirnival, 3104 West 1st St.; Wilshire, 5051 S. Western; Fremont and Central; De Luxe, 4346 S. Alvarado; Hollywar, 5824 Sunset Blvd.; Carlton, 5410 and Western.—HOLLYWOOD, Grenada, Apollo.—LONG BEACH, Palace.—SANTA ANA, Yost.—INGLEWOOD, Ovilla.—SAN PEDRO, Gabrille.—RIVERSIDE, Mission.—PASADENA, Strand.—HUNTINGTON PARK, Huntington.—SAN DIEGO, Vista, Hall.—OCEAN BEACH, Ocean Beach.—CORONADO, Silver Strand.—ESCONDIDO, Elsena. Send all communications to Local Laughs Editor, The Times.


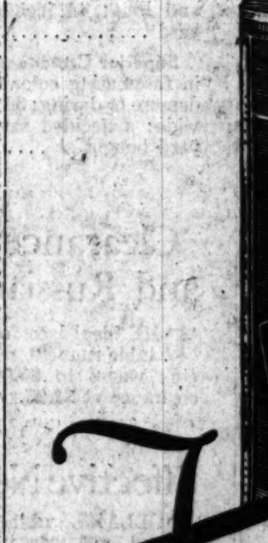


To get quick cook
plus creamy richne

Get QUICK QUAKER—
Cooks in 3 to 5 minu

EVERYBODY knows what Quaker means in oats. For flavor, smooth deliciousness, no other oat compared.

Now we offer it in a quick cooking Quick Quaker.

It cooks in 3 to 5 minutes; serves richest breakfast now the quickest.

Millions have turned to this new delight.

Try it yourself. See how wonderful

*Look for the Quaker* on the

That means Quaker flavor—the "oats and milk" breakfasts doctors

in 3 to 5 minutes.

That means the superfine

the finest grown, the most delicious

the world.

Standard full size and weight packages—
Medium: 3½ pounds;
Large: 5 pounds, 7 oz.

Your grocer now has two kinds of Quaker Oats—the kind you have always known and Quick Quaker.


## FASHIONS & FOIBLES

*by Shirley Sharon*

*Frocks for the South are delicately lovely in pale shades of hare blue, apricot, flesh pink and water green voile, in white or blonde crêpe de Chine, etc., or printed Georgette.*

In the hot morning sun of the beaches, at the tea dances at the Everglades Club and Cocoanut Grove and in the basket chairs of the Jockey Club that make racing at Havre, the most restful of sports, smart women wear the same simple frock from breakfast until dinner-time. It may be of very fine cotton crepe or voile, of flat crêpe or crepe de Chine, of printed Georgette or chiffon voile. The French type with fine plaits and a band-fagoted yoke is very exquisite and has the right note of distinguished simplicity.

## ORPHANS SEND "UNCLE FRED" 300 VALENTINES

All records for receiving valentines probably were broken Saturday when Fred H. Solomon, "the Los Angeles dance king, received 300 of the dainty tokens in one mail delivery. They were dispatched by the children of the Los Angeles Orphan Asylum to "Uncle Fred," by which name Solomon is known to the parentless youngsters. He has been the patron saint of the institution for several years.

...ions
...bles
...Sharon

...ith are delicately
...ades of hose blue,
...pink and water
...white or blonde
...etc., or printed

...m of the benches, at
...the Everglades Club
...and in the Market
...Club that make rec-
...ent rental of sports.
...ss name simple frock
...dress-tiest. It may
...tion, or be volle,
...de Chine, if printed
...suits. "The French
...and a hand-tagster
...e and has the righ
...simplicity.

...ND "UNCLE
...VALENTINES

...receiving valen-
...ere broken Satur-
...H. Solomon, "the
...ey king, received
...y tokens in one
...They were dis-
...children of the
...phan Asylum to
...which name solo-
...or the parentless
...has been the pa-
...e institution for

...ick
...aker
...ats

...uick cooki
...eamy richness

...UAKER—
...n 3 to 5 minute

...RYBODY knows what Quaker
...means in oats. For richness,
...deliciousness, no other has
...d.
...ve offer it in a quick cooking
...uaker.
...ks in 3 to 5 minutes; makes
...reakfast now the quickest.
...ns have turned to this new Quaker
...yourself. See how wonderful it is
...k for the Quaker on the label
...ans Quaker flavor—the "that
...k" breakfasts doctors are urging
...minutes.
...peans the superfine oats you want
...t grown, the most delicious

...d.

...Amusements—Entertainments

...WEST COAST THEATRES INC.

THE GREAT DIVIDE
A Metro-Goldwyn Mayer Picture

ALHAMBRA
THIEF IN ...RADISE"

NEW'S STATE BDWY AT 7TH
Frank W. Sabaugh Presents
CONSTANCE TALMADGE
"Learning to Love"
Saturday, "Daddy" Goes a-Hunting

The Wonder Picture
PETER PAN
POPULAR PRICES
Where Children Never Grow Up!

California 810 S. MAIN.
DOUGLAS FAIRBANKS
"The THIEF OF BAGDAD"
"The Mad Man"

Miller's MAIN AT 9TH
THE HARPER TO MARRY!
IT HAS LOS ANGELES AGOG!

Los Angeles' Greatest
MUSICAL COMEDY SHOW
MOSTLY GIRLS

Los Angeles
National Horse Show
AMBASSADOR AUDITORIUM
All this week
TONIGHT IS FIRST NIGHT
8 P.M.
TICKETS AT B.H. DYAS CO.
Every Night Is Moving Picture Night.

Auditorium Olive at 5th
Paul E. Belcher presents, by popular demand,
ONE MORE EVENING PERFORMANCE
PAUL WHITEMAN AND HIS ORCHESTRA
WED. EVE. (Feb. 18)
NEW PROGRAM
Prices $1, $1.50, $2, $2.50, plus Tax. On sale Central Box Office, Auditorium Lobby.

PASSION PLAY
NOW PLAYING AT SAN GABRIEL
EVENINGS EXCEPTING MONDAY, WEDNESDAY AND SATURDAY ONLY.

Auditorium
Celebrated Colored Tenor
ROLAND HAYES
Olive at 5th
Two Concerts
Tonight at 8:30
Fri. Eve. Feb. 20
Prices $1.00, $1.50, $2.00, $2.50, $3.00.

MASON
"THE NIGHT CALL"
THE PLAYHOUSE
Glendale 4488
Central at Lexington
Glendale.

Pauline Frederick—Laura La Plante
IN
"SMOULDERING FIRES"

ORPHEUM
SPRING ST. AT 8TH
HARRY CLARKE REVUE WITH EVA GALLY
VAUDEVILLE
On the screen "MIDNIGHT MOLLY"
"KEEPING FOR LIFE"
Next Week
William S. Hart in "The Bargain"
Daily 1 to 11. Sunday 12 to 11 P.M.

MASON
WHITE COLLARS
Prices, 50c to $1.50. The Best Talked-of Play in America

SOLDIERS' MONUMENT FUND
BENEFIT BALL TONITE
FAMOUS STAGE AND SCREEN ARTISTS WILL ENTERTAIN

## First National Studios in East to be Increased

Although it was the original plan of Richard A. Rowland, general manager of First National productions, to produce in the East with only two units, conditions have now been found so favorable in New York that he will have two more units at work before the latest two are completed.

This will mean four units operating at once in New York under the banner of First National Productions. "Chickie" and "The Necessary Evil" are now being made and the other two, to be started shortly, will be "The Halfway Girl," and "The Making of O'Malley."

The casts of "Chickie" and "The Necessary Evil" were recruited for the most part from Hollywood; Dorothy Mackaill, John Bowers, Marguerite de la Motte, Hobart Bosworth, Myrtle Stedman, Gladys Brockwell and Paul Nicholson being in the cast. John Francis Dillon will direct.

"The Necessary Evil," an adaptation of the Stephen Vincent Benet story, "Uriah's Son," is to be a cofeaturing vehicle for Ben Lyon and Viola Dana.

George Archainbaud was brought from Hollywood especially to take over its direction. Supporting Lyon and Miss Dana in "The Necessary Evil" are Frank Mayo, Gladys Brockwell, Mary Thurman, Martha Madison and Betty Jewel.

## POTBOILERS PLAYING "FAILURES" TONIGHT

H. R. Leonarmand, author of "Failures," which the Potboilers will offer at their theater in the Denishawn Building for a week beginning tonight, has been called the first playwright to dramatize psycho-analysis. In this country the claim is challenged by Eugene O'Neill, whose "Hairy Ape" was the last Potboiler production.

"Failures" is in fourteen scenes and has a cast of twenty-five players. It is not merely one of the "cerebral" dramas written to bewilder audiences, but a tragic, beautifully written work.

Arthur Lubin, who recently appeared in the Pasadena Community Players' version of "He Who Gets Slapped," will play the leading role in "Failures." With him will be Sylvia Fennington, who appeared as the millionaire's daughter in "The Hairy Ape," and whose portrayal in that role furnished such a telling foil for The Ape.

Rolfe Sedan, known favorably to the stage here, and Benjamin Sharp, among others, are included in the cast. To the splendid record of "Six Characters" and "The Hairy Ape," done recently, the Potboilers hope to add this presentation of "Failures."

## ST. AGNES A PATRON SAINT OF YOUNG GIRLS

St. Agnes's eve—ah, bitter chill it was!
The owl, for all his feathers, was a-cold;
The hare limped trembling through the frozen grass,
And silent was the flock in woolly fold.

With this perfect description of the bleak coldness of a midwinter night, the famous poem "The Eve of St. Agnes," begins. Every one familiar with English poetry knows it; and because of it, probably, that date is marked on the calendar rather than because of the saint whose birthday gave rise to it.

St. Agnes's eve, January 20, was not only a day observed by the church in medieval times, but also by young girls in a way hardly to be connected with religion. Looking upon St. Agnes as their patron, they carefully observed certain ceremonies which had come down through legend as suitable to the day.

They must go to bed without supper, and after they entered the room in which they were to sleep they were not to look behind them or sidewise, but straight in front. After a prayer to St. Agnes for whatever they might desire, they were granted dreams of sweethearts, which would, no doubt, come true; "visions of delight," the fulfillment of which was certain if they had gone through the proper ceremony in the right way.

There are charms extant even to the present day to induce dreams of "the man you are to wed." The custom of "naming the bedposts" is not altogether obsolete among misses of boarding school age. And there are few grown women who have not at some time or other gone through the various prognosticating devices which, performed at Halloween, are supposed to make one certain of one's fate.

Although the significance of St. Agnes's eve has passed out of current knowledge, any reader of the poem may wonder why Agnes was chosen as the saint of the maiden of long ago.

To read the brief account of her life is to realize a sort of irony in the choice. Agnes was a Roman girl and one of the first of the virgin martyrs, the date on the catacomb in which she was buried being 304. She was the traditionally beautiful daughter of a wealthy and noble family of Rome. She, with all the members of her family, was Christian; and Christianity was a dangerous thing enough to declare in those days when the Roman Empire was still pagan.

When she was only 13 years of age Agnes had the misfortune to be seen and loved by the son of a Roman prefect. It was not unheard of for girls to marry at that early age; childhood was much shorter than it is in this era. Agnes, however, asserted that she did not wish to marry so young; and besides, she would never become the wife of a pagan.

The prefect's son was enraged and jealous, too, since he could not understand her refusal unless some one else had entered into her affections before him. He, therefore, published abroad her refusal and the reason she had given. She was brought to trial and given the choice of death or the renunciation of Christianity and marriage with the young man. Her parents urged the latter course, but she chose death by the sword. The legend of her martyrdom tells pathetically how she knelt to receive the death blow with her long golden hair touching the ground.—[Baltimore Sun.

## LOW NUMBERS COME HIGH IN TOKIO

### AMERICAN WOMAN IN JAPAN TELLS OF HER TROUBLES IN GETTING PHONE

An American woman whose husband's work takes him to Japan finds some unexpected difficulties in setting up housekeeping in the Mikado's empire. Ida Matheson, in a recent issue of the Huntington (W. Va.) Advertiser, tells of the trouble involved in getting connected with the Japanese government telephone system:

"I have given up hope of having a telephone," she writes. "That utility, deemed a necessity in America, is a luxury in Japan that only the rich can afford. In Tokio telephone subscribers must buy the instrument itself, paying for it all the way from 1000 to 4000 or 5000 yen, depending upon the number. A small number is more expensive than a large one as it is easier to get connections. The more experienced operators—they are called moshi-moshi—take care of the smaller numbers. Then, too, some of those numbers are considered lucky. And after one has bought a telephone and paid for it, one must pay the usual monthly fee for service. Of course, telephone owners may sell their phones just as they may sell any other article of furniture. However, very few telephone owners seem to want to sell. An applicant waits years sometimes to get an instrument in his home. It is common to see an advertisement for a telephone run for months."—[Telephone Press.

## Thrilling Scenes from New Comedy

Taylor Holmes

Mr. Holmes is starred in "The Great I Am," a three-act comedy by Tom Geraghty and C. D. Lancaster, which had its premier opening at the Playhouse last night.

## TIPS TO THE PLAYGOERS

**"Charley's Aunt"**—(Million Dollar:) The Christie rib-tickler, with Syd Chaplin doing most of the tickling, continues to attract moviegoers. Second week.

**"A Broadway Butterfly"**—(Rialto:) Broadway's gay night life revealed in a picture made doubly attractive by Louise Fazenda's lively performance. Second week.

**Mission Play**—(San Gabriel:) The colorful California epic, now in its fourteenth year, continues to attract Southern Californians. Third week.

**"White Collars"**—(Egan:) Fifty-sixth week—and still speeding along in high.

**Harry Carroll's "Pickings"**—(Orange Grove:) This peppy revue is now in the last three weeks of its local run. Twenty-fifth week.

**"Thief of Bagdad"**—(California:) Doug's spectacular version of the Arabian Nights fantasy. Second week.

**"The Wizard of Oz"**—(Forum:) Fantasy and slapstick mixed in a concoction that brings forth a lot of grins, giggles and guffaws. Second week.

**"Chicken Feed"**—(Morosco:) A sprightly domestic farce with a number of clever lines. Second week.

**"Go Easy Dearie"**—(Burbank:) A lively melange of song, dance and humor, with the Baby Dolls featured.

**"A Thief in Paradise"**—(Alhambra:) Action and color in a South Sea romance, featuring Doris Kenyon, Ronald Colman and Aileen Pringle.

**"Peter Pan"**—(Daily:) J. M. Barrie's classic on the screen, with Betty Bronson playing Peter and Ernest Torrence as Capt. Hook.

**"Cheaper to Marry"**—(Miller:) A story about the economic advantages of matrimony, told by Lewis Stone, Conrad Nagel, Marguerite De la Motte and Paulette Duval.

**"Racing for Life"**—(Hippodrome:) William Fairbanks and Eva Novak in a speed film, with the usual offering of variety.

## SHE FOUND DRAMA HECTIC

When Louise Fazenda left Mack Sennett's lot recently with a contract from Warner Brothers to play "featured leads" she gave a sigh of relief. No more slapstick, thought Louise.

Recently Miss Fazenda was loaned to Metro-Goldwyn-Mayer to work in Robert Z. Leonard's production of "Cheaper to Marry," the current photoplay at Miller's Theater. Here are a few things she had to do:

Make a thirty-foot dive, stay under water one minute, take three comic falls, ride an ostrich, take a mud bath, have a permanent wave.

After it was all over Miss Fazenda was heard to remark:

"Guess I'll go back to Sennett's, where they make 'dramatic' pictures."

But this role and that of Claude Gillingwater, who plays opposite Miss Fazenda, provide the comedy relief for "Cheaper to Marry." The other leads, taken by Lewis S. Stone, Paulette Duval, Conrad Nagel and Marguerite De La Motte, are intensely dramatic.

The Samuel Shipman play has been transferred to the screen without change in the original story and a powerful lesson of the folly of holding marriage in contempt is seen in the Leonard picturization.

### DAMPENED HIS ARDOR

Miss Villa Page, the "advanced" lecturer, said in an address in New York:

"The marriage of a rich old man and a beautiful young girl would often be happy were it not for the remarks of friends—so-called.

"A rich old banker married a beautiful chorus girl of 17. On his return, all aglow with happiness, from his honeymoon, he said to his sister-in-law:

"'What do you think of my wife? Isn't she ravishing?'

"'Ravishing!' said the sister-in-law. 'Stunning! With those blue eyes and that pale gold hair, what a widow she's going to make!'"—[Pittsburg Chronicle-Telegraph.

### TITLE HEIRS NEXT

"Roarin' Romeo" is the title Walter Hiers has decided upon for his new Educational comedy, a travesty on "Romeo and Juliet." The hefty Walter enacts the masculine title role.

### JOINS WHISKER-WEARERS

Edmund Lowe enters the ranks of mustached stars in "The Best Man," his new Fox starring vehicle. In several years of featured and starring screen roles, this marks his first appearance before the camera with either beard or mustache.

## Screen Players Touring Nation Face Hard Work

If anybody thinks the actors and actresses who are now en route on the first lap of their tour of the United States under the supervision of officials of Cosmic Productions Corporation will not work while away, a peek should have been made into the rehearsal rooms of that organization prior to their departure Saturday.

Kathryn McGuire will be seen in a dance specialty on which she worked all last week, while Anna May Wong will repeat her successful vaudeville presentation. Bryant Washburn as usual will be a busy man making speeches and Wanda Hawley will do 'her bit' at the piano. Harry Tighe, master of ceremonies has arranged a novelty sketch in which stars such as Ruth Stonehouse, Cullen Landis, Helen Holmes, Jack Daugherty, Carl Miller, and others will appear. Ena Gregory will be introduced to the outside world as one of the 1926 Wampas baby stars.

Rehearsals for this tour of some fifty cities were held every evening last week and each and every star worked just as hard as any girl in a Ziegfeld chorus.

The special train that will carry the company and in which the stars will live during the entire trip, left Los Angeles Saturday and made a dash toward Texas, the first stop. Practically all of the big cities in the country will be visited, three months being allowed for the tour.

## MICHIGAN MAPS ITS RESOURCES

### OPPORTUNITIES TO RECLAIM WASTE LANDS A GOAL IN STATE SURVEY

Michigan has well under way an attempt to invoice its resources and from this invoice will follow an analysis expected to be a guide not only in taxation, but in all the administrative departments of government. One of the outcomes of the survey will be a graphic map that will show locations of values in timber, mines, power resources, agricultural lands and similar considerations.

The program includes a survey of the entire State, but as yet it has been completed in only five of the counties. One of the results of the survey will be a topographic map which will afford information as to possible future development. Especially is this true of the cut-over lands which are being turned back to the State in great extent of acreage. It is known that those lands may be developed for recreational purposes, for resorts and for game and fish preserves.

Taxation will be one of the matters placed on a better informed basis. The unoccupied places will be shown as also will be the sections which bear the greatest burden of the public expense. The survey thus far shows, it is reported, that thousands of square miles of nonutilizable lands, under present conditions, are bearing taxation out of proportion to their worth.

It is said that the scope of the survey is unparalleled in any other State. A Federal observer who is following the survey is of the opinion that it will be of inestimable value to future generations.—[Lansing Correspondent Christian Science Monitor.

### A "LADY-LIKE" CAMPAIGN

In the recent city primaries in Moberly three women, all widows, were candidates for the nomination of city collector. Mrs. Stella Robertson was successful over the field of her sister opponents. Mrs. Robertson has three children. Because of the Democratic majority in Moberly, victory virtually is assured her in the general election.

The three women carried on their campaigns in much the fashion men do of the so-called "stronger" sex. The Moberly Monitor-Index reports that of several hundred telephone calls received election night, two-thirds were from women inquiring about the collector's race.—[Exchange.

### One from the Front Office

A colored man came in Saturday afternoon too late to get a classified ad in the Sunday edition, but was told he could have it run on Monday.

"How much'll that cost, boss?" he asked.

"Be 15 cents for one insertion on Monday," the clerk replied.

He paid it and started out and then he came back.

"Say, boss," he said, "how much'll it cost to have dat ad run all day Monday?"—[Cincinnati Enquirer.

### EDIT NEW HORSE DRAMA

Editing is half completed and titling has been started on the new feature production with Rex, "The King of Wild Horses," produced by Hal Roach under Fred Wood Jackman's direction. It was filmed in Nevada in thirteen weeks and the cast of human players includes Guinn Williams, Kathleen Collins and Christian J. Frank.

Theaters—Amusements—Entertainments

HILLSTREET
VAUDEVILLE—CONTINUOUS—PHOTOPLAYS
MATINEES—MON.-FRI.-INCL. 25c
NITES—ADM. 50c
SAT. NITE 65c
CHILDREN ANY MAT. ANY TIME 25c
NEWS—FABLES—COMEDY
Feature Photoplay
SNUB POLLARD (HIMSELF)
MARGIT MEGEDUS
JEAN ADAIR & CO.
BOSTOCK'S RIDING SCHOOL
NEAL ABEL
DEMAREST & COLLETTE
AGNES AYRES in a Paramount Picture
"WORLDLY GOODS"

Theaters—Amusements—Entertainments

GRAUMAN'S EGYPTIAN HOLLYWOOD
STARTS SAT. EVE. FEB. 21st
A BRILLIANT PREMIER
Scintillating with celebrities of the silversheet when Sid Grauman, by special arrangement with
Wm. Fox Presents John Ford's Titanic Triumph
THE IRON HORSE
3 Years in Making
STELLAR CAST OF 50
TOGETHER WITH
A regiment of United States troops and cavalry, 5000 railway workmen, 1000 Chinese laborers, 800 Pawnee, Sioux and Cheyenne Indians, 2500 horses, 1300 buffalo, 10,000 Texas steers.
SEATS AT BARKER BROS., WURLITZER'S and theater box office—Phone Holly 3131.
Mail orders are now being received for the festive opening, all seats $2.75, including tax, and for subsequent performances at regular Egyptian prices.
The necessity of preparations for the new presentation makes it necessary for the theater to be closed all the week, but the box office is open 10 a.m. to 10 p.m. daily.

METROPOLITAN
one of the best casts ever assembled
LOIS WILSON
NOAH BEERY
RAYMOND HATTON
RAYMOND McKEE
IN CONTRABAND
AN ALAN CROSSLAND PARAMOUNT PICTURE
One of the best pictures ever made
ON THE STAGE "What a Jazz Band Thinks About"
Featuring Hot Southland Syncopaters from the "Humming Bird"
Zander and Burroughs, June Pursell, Park Sisters
Bern & McGee, Creole Caroline
Creators and Metropolitan Orchestra
Playing "Song Hits of 1925"

YES SIR! MILLION DOLLAR
THE WORLD'S FUNNIEST PICTURE
CHARLEY'S AUNT
WITH Syd Chaplin
WITHOUT A DOUBT!
Lopez and Castilian Band with Kirby and De Gage

2ND WEEK—NOW
A BROADWAY BUTTERFLY
A Warner Classic
Ralph Graves in Mack Sennett's "The Beloved Rose"
DOROTHY DEVORE
LOUISE FAZENDA
CULLEN LANDIS
RIALTO
BROADWAY—9TH

ORANGE GROVE AT FIFTH
9th & Final MONTH
HARRY CARROLL'S PICKINGS
RICHARD CARLE
Last 2 Weeks! We're On Our Way to New York!
"Pep" Mat. Wed. 25c to $1
Popular Matinee Prices—Sat. Mat., 50c to $1.50 only.
Famous screen stars in $100,000 Willard George Furs, Walter Switzer Gowns.
SUN. "CONCERT SURPRISE NIGHT" NOTED CELEBRITIES APPEAR IN PERSON.

MAJESTIC
Mats. Sun., Wed. and Sat.
THOMAS WILKES Presents
EDWARD EVERETT HORTON
In Sutton Vane's Most Unusual Drama
"OUTWARD BOUND"
The Dramatic Sensation of London and New York
First Time on the Pacific Coast

MOROSCO
BROADWAY BET. 7TH & 8TH
Mat. Thurs., 2:20
Final 2 Weeks
A Roaring 3-Act Comedy-Drama of Domestic Life!
CHICKEN FEED
John Golden's Big New York Hit by Guy Bolton and Winchell Smith.
Curtain Nightly 8:20. Mats. Thurs., Sat. & Sun. Best Seats $2.50. Eves., 50c to $1.50

Orpheum
Matinee Daily, 25c-75c. Evenings, 25c to $1.50. Except Sat., Sun., Hol. Phone Trinity 3214.
LUSTER BROS. BILL DOOLEY & CO.
CORINNE TILTON
FRANK KEENAN & CO.
FIELDS & JOHNSTON
BILLY HOUSE & CO.
FRANKIE HEATH
ODIVA

ERLANGER'S MASON
127 So. Bdwy.
Now and Beautiful
JOHN GOLDEN PRESENTS
7th HEAVEN
WITH HELEN MENKEN & N.Y. CAST
Tonight At 8:20
First Mat. Wed.
50c to $1.50
Limited Engagement
Nights (Incl. Opening), 50c to $2.50; Wed. Mat., 50c to $1.50; Sat. Mat., 50c to $2.50. Seats Now

ERLANGER'S BILTMORE
NOW PLAYING
FRITZ LEIBER
With a Distinguished Cast in a Magnificent Production of
"The Three Musketeers"
BY ALEXANDER DUMAS
PRICES
EVES. 50c to $2.50
WED. MAT. 50c to $1.50
SAT. MAT. 50c to $2.00

# Dedicate Pasadena's Masonic Cathedral Tomorrow.

**Beautiful New Scottish Rite Cathedral Completed**—Official dedication of the recently completed Scottish Rite Cathedral in Pasadena, constructed at a cost of $300,000, will be accomplished tomorrow with many of California's most prominent Masons in attendance. Photo at left shows the beautiful new edifice, located on North Madison avenue. No expense has been spared in either construction or furnishing. Second photo is that of Hiram W. Wadsworth, Master of Kadosh of Pasadena Consistory and Mayor of Pasadena, while the third is that of Earl W. Nay, Venerable Master Lodge of Perfection. Both Wadsworth and Nay will play prominent parts in the dedication.

**Indians Protest Steal of Lands**—Photo shows four emissaries from t[he] tribe of Indians (Washington) at the national capital to protest [the] of their lands for exploitation of natural resources. (P. & A. pho[to])

**Italy's Dictator** — Benito Mussolini, Italian Premier, caught by the camera on the day of the discovery of a plot to assassinate him recently. (P. & A. photo.)

**...eize Huge Store of Liquor**—Customs guards seized 40,000 cases of high-grade liquor when they boarded the Norwegian steamer Sagatind and brought her into New York harbor. Photo shows part of the wet store. (P. & A. photo.)

**Real Prince of Graustark Marries**—Prince Ferdinand of Liechtenstein, ruler of the independent State in which the scene of McCutcheon's "Graustark" is laid, married Miss Sheilagh Brunner in London recently. (P. & A. photo.)

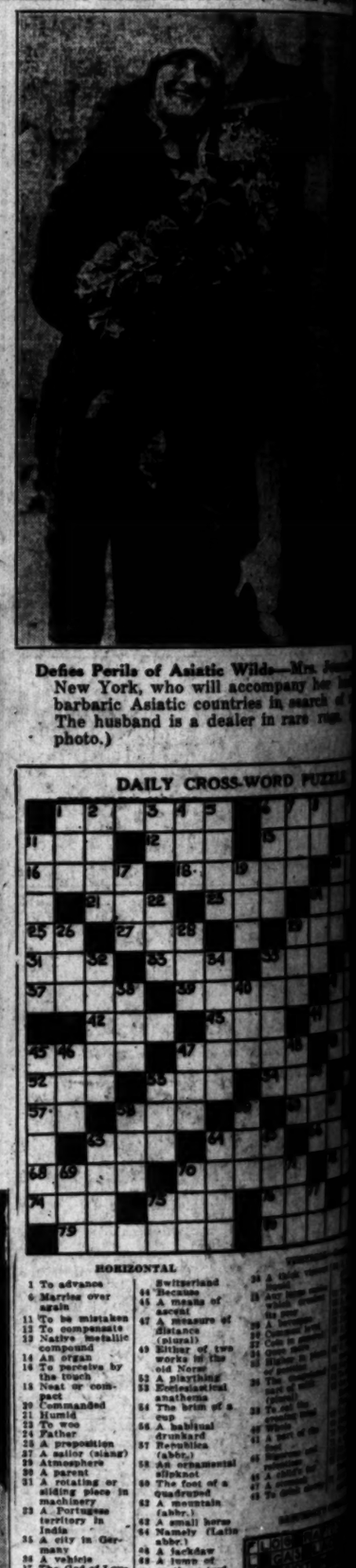

**Defies Perils of Asiatic Wilds**—Mrs. J[ohn] New York, who will accompany her h[usband] barbaric Asiatic countries in search o[f] The husband is a dealer in rare ri[ches] photo.)



**Laughs at Life Sentence**—Claude Roark, pictured above with his wife, laughed when he was sentenced to life imprisonment at Atlanta, Ga., for the killing of a woman he charged with leading his wife astray. (P. & A. photo.)

**Ex-Husband Proposes to Beautiful Divorcee** — Dorothy Duke, adjudged season's most beautiful divorcee, received proposal of marriage from her ex-husband, Ogden Duke Reardon, when she arrived in New York from California recently. (P. & A. photo.)

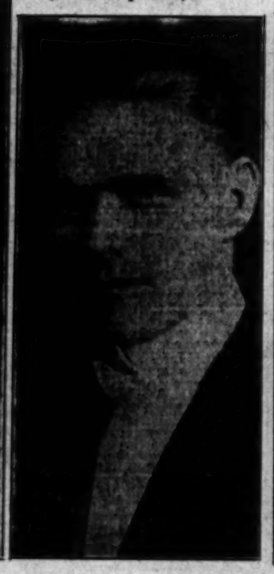

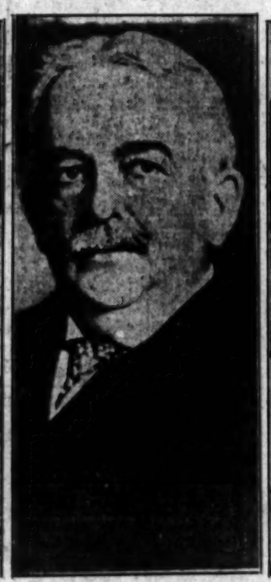

**In the News Columns**—Left to right: Miss Lillian Wood, 40 years of age, Colorado Springs, recently married to man who adopted her as daughter; Clyde E. Robinson, 26, Indianapolis, youngest bank president in nation; Randall Parks, 26, new Sheriff at Herrin, Ill., by appointment of Governor; Edward F. Gorton, 70, Chicago millionaire, who married his 39-year-old nurse; Nita Smith, 19, in jail at Chicago after four years of masquerading as boy, and Mrs. Lahilahi Webb, companion and nurse of late Queen Liliuokalani of Hawaii, and authority on Polynesian antiques. (P. & A. photos.)

DAILY CROSS-WORD PUZZLE



HORIZONTAL

1 To advance
6 Marries over again
11 To be mistaken
12 To compensate
13 Native metallic compound
14 An organ
15 To perceive by the touch
18 Neat or compact
20 Commanded
21 Humid
23 To woo
24 Father
25 A preposition
27 A sailor (slang)
29 Atmosphere
30 A parent
31 A rotating or sliding piece in machinery
33 A Portugese territory in India
35 A city in Germany
36 A vehicle
37 The God of Love
39 The love feast of the primitive Christians
41 An Osmanli
42 A hard shelled fruit
43 Any one of numerous mountains in Switzerland
44 Because
45 A mesh of sacred
47 A measure of distance (plural)
49 Either of two works in the old Norse
52 A plaything
53 Ecclesiastical anathema
54 The brim of a cup
56 A habitual drunkard
57 Republica (abbr.)
58 An ornamental slipknot
60 The foot of a quadruped
62 A mountain (abbr.)
63 A small horse
64 Namely (Latin abbr.)
65 A jackdaw
66 A mass of earth or turf
70 To contradict
72 A college officer
74 A metal
75 To set on
76 A meadow
77 The finch
78 Yarked after
80 Not cried over

VERTICAL

1 Part of the verb "to be"
2 Sketched
3 Above
4 A domestic animal
5 Certain organs
6 A fower
7 Before
8 A pronoun
9 Extinct
10 Sorrowful
11 To blot out
16 To observe
17 A part of the body
19 A groove worn by a wheel
20 To keep out
22 To dress (slang)
24 Not bright
26 A Greek vowel
28 Any item entered in the note
29 Common fowl
32 Coin in Persia
34 Grass or herb
35 Higher in place or
38 The
40 A part of
41 A part of
45 A chief's
46 A
48 To cause
50 To set the
51 To
55 A part of
61 A
67 A
68 To
69
71
73
75
79



SPECIAL

W.

...ows four emissaries from the ...
...tional capital to protest against ...
...al resources. (P. & A. photo.)

... of Asiatic Wilds—Mrs. Jeanette ... who will accompany her husband ... Asiatic countries in search of ... and is a dealer in rare rugs. ...

...AILY CROSS-WORD PUZZLE

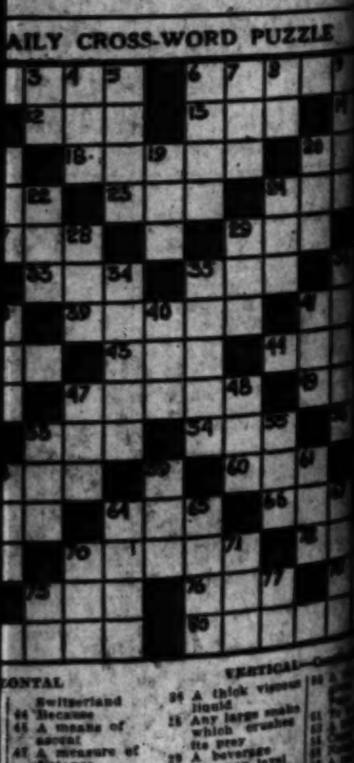

...ONTAL
... Switzerland
... Because
... A means of ascent
... A measure of distance (plural)
... Either of two works in the old Norse
... A plaything
... Ecclesiastical anathema
... The brim of a cup
... A habitual drunkard
... Republica (abbr.)
... An ornamental slipknot
... The foot of a quadruped
... A mountain (abbr.)
... A small horse
... Namely (Latin abbr.)
... A jackdaw
... A lump of earth or turf
... To contradict
... A college officer
... A metal
... To set on
... A meadow
... The finish
... Looked after
... Not cried over

VERTICAL
... A thick viscous liquid
... Any large snake which crushes its prey
... A beverage
... Common level
... Coin in general
... Once more
... Higher in place or position
... The coagulated part of milk (plural)
... To eat the evening meal
... Whole
... A part of the foot
... Rigorous and relentless
... A child's toy
... A stomach
... To drink slowly

...TICAL
... Sorrowful
... To blot out
... To observe
... A part of the body
... A groove worn by a wheel
... To keep out
... To dress (slang)
... Not bright

SATURDAY'S ...

(Copyright, 1925, by ...)



# SPECIAL NOTICES—
## Miscellaneous.

### Baths and Massage

GROVE HEALTH INSTITUTE
FLORENCE BARTON, MISS RAY, nurses, elec. and steam cab., tub baths, massage & elec. treat. Open. bath sexes. Hrs. 9:30 to 7:30. Sun. 10 to 2. Suite 314 STACK BLDG., 228 W. 4th, corner Broadway.

ELECTRIC cabinet sweats. Swedish massage, chiropractic adj. Misses King and Mills, nurse attendant. Opr. both sexes. 328 CONS. BLDG., 6th and Hill. Hours 9 to 9. Sunday 9 to 1.

MacFadden's phys. cult. sweat baths, elec., mass. Try our absorb baths for reducing, eliminating body poisons. 9 to 10 daily. Opr. both sexes. 234 S. BDWY., rm. 228. Open Sunday.

MISS CLARK & RENAULD, scient. massage. Famous chiropractor, electric treatments, chronic nerves, neuritis, colds, etc. Both sexes. Hrs. 9-9. Sundays 10-6. 826 UNION LEAGUE BLDG., 2nd & Hill.

MISS FOSTER, INHAM & ECKMAN, R. N. Swedish massage, Med., vapor bath, vibro-health treatments, diagnosis by physician. Hours 10-7, Sunday 10-3. 126 W. 3RD ST., OFFICE 305.

MISSES Nyberg and Nyberg, 106 N. Spring, Rm. 8, good Sw. massage, cabinet baths, elect. treat., spec. treat. for nervousness, rheumatism. Hours 9-9. Sun. 10-3.

SCIENTIFIC massage, sun lamp, violet ray, radium, sulphur and cabinet sweats. Graduate attendants, both sexes. 228 Union League Bldg., 2nd-Hill. VA. 0270.

MED. bath & elec. mass. Grad. nurses & attend. Miss Morgan & Evelyn Dean. Hrs. 10-8:30. Sun. 10-2. 235 W. 52ND PL. Cor. Moneta.

WILLS-THORNE chiropractors. Swedish elec. & scientific massage, sulphur, etc. Cab., steam & reduc. baths. Reinland tract, 10 to 9 daily. 827½ S. HILL ST.

MRS. MABEL E. CRAWFORD, Swedish massage and violet-ray treatment. Hours 9 to 8. 3650 ST. ANDREWS PL. VER. 6405. J car. Open Sunday.

MARY DALZELL, assistant, scientific massage, oil, alcohol rub. Open both sexes. Hrs. 10 to 8. Open Sunday. 414 W. 4th.

MISS MORGAN, elec. and sun-ray scalp treatments. Hrs. 10 to 8:30. Sun. 10-2. 236 W. 52ND PL., cor. Moneta.

MICKEY DAVIS & Anne Woods, 1st-class manicuring parlor. Hrs. 10 to 9. Open Sundays. 127 S. BDWY. RM. 308.

REAL Swedish massage, ladies only. JOSEPHINA LARSON, masseuse, 922 W. 6th., Apt. 7. ME. 4947.

STAR Japanese Baths and Massage, internal baths, scrub baths, oil rubbing, operators both sexes. 215 N. SAN PEDRO.

MASSAGE, Violet Ray, Vib. Alcohol rubs, $1 up. Open. both sexes. 9:30-5:30. 419 DELTA BLDG., 426 S. Spring.

SCIENTIFIC MASSAGE. NURSES ATTN. OPRS. BOTH SEXES. HRS. 9:30-8. SUN., 10-4. 126 W. 3RD ST., RM. 306.

CAB. sweats, massage, graduate nurses in attend. Miss Mason and Miss Davis. Hrs. 10-8. Sundays 10-2. 105 E. VERNON.

GENUINE massage, sweats, pine baths. Graduate. Both sexes. $1 up. 940 W. 8TH ST.

FRANCES E. WELLS, D.C., chiropractic adjustment & manipulative treatments. 214 I. W. Hellman Bldg. Hrs. 9-5:30.

MASSAGE, manicuring. Misses Raymond & La Verne operators. Both sexes. 420 Union League Bldg. 2 & Hill. 10-9 Sun.

SUSIE DORMAND and BERTHA GRAY, scalp, electric and mineral treatment. 1126 S. FIGUEROA 10 to 6.

LUCILLE WEBBER, D. C. & Miss LeRoy, R.N. TU. 1371. Sun ray, scient. massage, chiro. adjust. 225 I. W. Hellman Bldg.

MASSAGE and reducing treatments at your home by young graduate nurse. Expert. HE. 2488-J.

GRADUATE nurse will give massage and violet ray treatment to either sex at her home or their residence. VE. 1686.

UP to date Japanese massage, will make calls anywhere at any time. 638 S. SAN JULIAN ST. Phone Main 5060.

THOROUGH Swedish massage, chiropractic, home or office. ERICKSON, D.C., 1071 S. Hoover. DR. 0501. GA. 7834.

MASSAGE, manicuring. Ruth Davis and Miss Joyce, hours 10 to 9. Open Sunday. 412 STACK BLDG., 4th and Bdwy.

GRAD. male masseur wants work. Expert Swed. and Russian massage. ...

MAE E. CURTIS—Elec. scalp treat., violet ray. 344 S. GRAND. Apt. 21. 10-5.

SWEDISH mas., elec. cab.—blanket sweats. Elim. neuritis. 7276 Fountain. GR. 4672.

MISS GILLETTE, electric scalp treatments. 1188 S. HOPE ST. Apt. 208. Hrs. 11-8.

MAG. MASSAGE, BATHS, ELEC. TRTS. 630 S. FIGUEROA. APT. 213. LIC.

FIRST-CLASS massage & baths. Hrs. 10-7. Sun. 10-4. Licensed. 1018½ S. OLIVE.

EXPERT European masseuse, licensed, extensive exp. Private NELSON, VA. 5305.

REAL SWEDISH MASSAGE, MISS PETERSON, masseuse. 828½ W. Pico. P car.

LILLIAN BURTON, Nu-Foot massage. 626 SAN FERNANDO BLDG. Hrs. 10-6.

MARATHON baths, massage; operators both sex.; stay all night. 1256½ W. 7TH.

FACIAL shampooing, manicuring. MISS RICE. 1146½ E. 33RD ST. HU. 7473-R.

MANICURING, scalp. treat. 318 W. 5TH. ... 327. Mae Whalley. Hrs. 10 to 5:30.

### Hairdressing, Bobbing Beauty Culture

AT BULLOCK'S NINTH FLOOR
Haircutting, curling and dressing, manicuring, etc.
In lovely new Galerie de Charme.

Beautiful new Parlors de Luxe, specialized in the art of Hair Dressing, Bobbing, etc.

MEN BARBERS, Shingle Bob, 50c
INDIVIDUAL HAIR-CURLING SHOP

Featuring the new YVETTE BOB WAVE—adapts the bob to evening wear—completely covers the hair and defies detection. Priced $6.

EXPERT MARCELLERS, Bob Marcel $1.25
40 ORCHID TILED HAIRDRESSING BOOTHS
20 MANICURING TABLES.
GALERIE de CHARME. Telephone for appointment.
BRoadway 6900.

BULLOCK'S, Ninth Floor.

YOUTH REGAINED, YOUTH RETAINED thru MME. LINNE.

Introducing the most improved method of scientific facial rejuvenation. Wrinkles, blemishes and freckles can be removed painlessly. Consultations and advice given freely and held in all confidence. For appointment phone HOlly 0733. 1833 MORGAN PLACE, Hollywood.

MASSAGE, facial and scalp treatments. 1117 S. FIGUEROA.

### Medical.

DRS. SHORES & SHORES, SPECIALISTS. Catarrh, deafness, head noises, hay fever, asthma, rheumatism, eczema, psoriasis, piles, epilepsy, goiter, insomnia and other CHRONIC DISEASES of nerves, blood, skin, lungs, heart, stomach, bowels, bladder, kidney, liver. A specialty for 31 years. 503-5-4 LISSNER BLDG., 524 S. Spring st., Los Angeles. Hours 9-5. Eve. 7-8. Sun. 10-12.

MAN doctor over 30 years, only chronic, recent and germ diseases, blood and urine tests. NO CHARGE, vegetable medicines used only by himself. Genuine ... No delay from work. Hours 10-8. Sun. 10-12. 219 Douglas Bldg., cor. 3RD & SPRING STS.

SKIN and blood diseases successfully treated by Dr. Silverman, former assistant to Dr. ... Germany. Room 12-3 ... 514 S. BDWY. ARCADE BLDG.

UP-TO-DATE spinal treatments by experienced, successful practitioner. Specialty. Diseases of infants and children. Fitzroy 0872 forenoon.

MEN—See successful specialist for chronic or recent disease. No delay from work. Latest methods. My own medicines. Ex. free. 247 S. BROADWAY.

MY medicine cures bronch-asthma, goiter, hay fever, appendicitis. Make me prove it. GEO. G. WATKIN, 632 Wall st.

CANCER and rupture removed without operation. Specialist 30 years. 516 W. 9th.

MARIE A. MICHEL, M.D., ex-interne of hospital. 228 W. 41st Pl. 2 to 4 p.m.

### Sanatoriums, Hospitals, Etc.

THE WESTLAKE CONVALESCENT REST HOME gives wonderful care to all patients. Graduate dietitian and masseuse. Aged people given permanent home. Rates $20 a week up. 1118 S. LAKE ST. DUnkirk 8196.

SCIENTIFICALLY trained nurse will care for nervous convalescent or paralytic case in our home. Excellent cuisine. 4-1 accommodation. Phone 593-227.

CANTON View Sanatorium, 216 E. Michigan ave., La Crescenta. Elev. 1900 ft. Asthma, aged, convalescents, nervous cases. GLENDALE 2046-R-13.

REGULAR FELLOWS.
We have the best. Phone Sunland 572. We'll do the rest.

SPECIAL RATES to expectant mothers for February bookings at Elysian Maternity Home, 1227 Elysian Park ave. Ph. 51305.

HIGH class fireproof rest home near Culver City. Large garden. Auto service. $50 mo. & up. SANTA MONICA 62285.

ASTHMATICS, ETC.
Room and board, $12.50 weekly. Above the fog. Phone Sunland 572.

SPECIAL care to non-contagious cases. TUJUNGA SANATORIUM & REST HOME SUNLAND 926.

NURSE has sunny rm., quiet home, for elderly patient or mild mental. 471409.

EXCLUSIVE home for aged and invalids. Trained nurse. 1134 W. 54th st. UN. 2874.

### Society Meetings.

STRANGERS' SOCIAL CLUB
Meets Tues., Thurs. & Sat. 7 to 11:30. Music-Arts Hall, 233 S. Broadway. Cards, games, dances. Join us, get acquainted.

### Detectives.

SANE DETECTIVE AGCY., 730 Loew State Bldg. Ph. BRoadway 2794. All branches detective work. Charges moderate.

# SPECIAL NOTICES—
## Miscellaneous.

### Chiropractic

CHIROPRACTIC TREATMENTS given at Los Angeles College of Chiropractic, 920 W. 16th st. Also at branch, 954 S. Broadway.

### Auto Trips and Travel Offers

REFINED German lady as lady's traveling companion or care of children in return for trip to Germany. 5800 HAROLD WAY. Phone HOllywood 7479.

MAKE expenses while traveling. $15 commission on each sale, absolutely new, investigate. 551 N. VERMONT.

GENTLEMAN will be chaperon or lady's companion east for expenses. Address R, box 179, TIMES OFFICE.

NEW stage line to Phoenix, Tucson, El Paso, Texas. Lower rates. Stages leave daily from 432 N. MAIN STREET.

DENVER—Large car, leaving Monday. Take 4, share expenses. ME. 5947. 772 MAPLE AVE.

PORTLAND—Take married couple, very cheap. Leaving Thursday 5 p.m. HE. 6097.

CADILLAC leaving for NEW ORLEANS, will take party to share expenses. Room 324 BALTIMORE HOTEL.

LEAVING for DENVER, will take party to share expenses. TH. 4068.

# PERSONALS—
## Business

WANTED—People with money to invest who will not shy at a good proposition because it looks too good. In founding a nation-wide business we need money quickly and are willing to pay handsomely for it. It is a rare chance to make you independent for life. It makes no difference how little or much money you have, investigate this proposition. Act quickly. It won't last long. 1048 GARDNER ST., Hollywood. FRANK O'BRIEN, GR. 8436.

PRACT. male nurse and masseur. Refined, good address. Exp. in paralytic, mental and nervous trouble. Very capable about house, will act as sec. or attendant where confidence and service is required. Credentials. Address Y, box 80, TIMES OFFICE.

FANJEWEL ART.

New, unique, money maker, taught by originator. 616 LINCOLN BLDG., 742 S. Hill.

WILL rent large corner front room, furnished to young lady or gentleman interested in music; use of music room, grand piano; beautiful Oneonta Park location; 25 min. to Bdwy. Ph. EL. 2956.

FREE BOX BELCANO POWDER to all ladies who attend a Lecture and Demonstration on (health and beauty) 7:15 Tues. eve. Feb. 17, at BELCANO ACADEMY, 919½ S. Broadway, bring this ad.

YOUNG man, expert in physical education and corrective exercises, will give course in your own home, specializing children. References. Phone HEmpstead 3445.

UP-TO-DATE spinal treatments by experienced successful practitioner. Specialty. Diseases of infants and children. Fitz. 0872 forenoon.

"NASH'S Golden Rule" Suits and Overcoats $23.50. All wool, made to measure. Samples shown by JAS. MAY, 217 Fay Bldg. Ring VA. 7494 for appointment.

ANYONE suffering from piles can hear something to their advantage. ROOM 533-34, 106 W. 3rd st. 25 yrs. experience. No operation. Free booklet.

S BEAUTIFUL all colonial bed quilts. Some appliqued, some all pieced. Price from $50 to $300. 431 OLIVE AVE., Long Beach.

COLLEGE man, age 26, married, must have work; chauffeur, clerk or anything. Address V, box 225, TIMES OFFICE.

LONESOME CLUB, Monday, Friday even. 7 to 11. Old-time dancing, songs, visiting for lonely folks. Horne's, 936 W. 7th.

MANUSCRIPTS of all kinds, revised, corrected and submitted for publication. Consultations free. 523 BRYSON BLDG.

QUICK TURNOVER—Double your money in six months with absolute safety. Address H, box 547, TIMES BRANCH.

FOR SALE—Membership Sunset Canyon Country Club, Burbank. Ph. MR. HERR, DU. 4815.

FALSE TEETH REPAIRED, short notice. 424 Bryson Bldg. 2nd-Spring. Hrs. 1-4.

25 SHARES United Canals, Inc., at big disc. All or part. Need some cash. TU. 5884.

CALIFORNIA Country Club membership for sale. Phone VA. 8204. HE. 9165.

SAMPLE line of fancy lingerie and coats at close-out prices. 745 S. Hill, Rm. 304.

ADVICE free. Matthews & Walter, Attys. 210 Douglas Bldg. MEtro. 4370.

FURS repaired and remodeled at factory prices. 748 SO. HILL.

GRAD. nurse diet. care for inval. in home. 5558 VIRGINIA AVE. HOlly. 3492.

HOLLYWOOD ATHLETIC CLUB REGULAR MEMBERSHIP, $250. DRexel 8986.

ALL club memberships, golf, beach, ath., bargains. 305 Detwiler Bldg. BR. 4144.

THOR. Molly go to Mrs. at once.

### Inquiries—Missing People

WANTED—To know the address of JOE BARBIAN, butcher by trade. Any information greatly appreciated by his brother, JOHN BARBIAN, Abilene, Texas. Important news for him.

# BUSINESS ANNOUNCEM'TS
## Miscellaneous

SCHLUETER'S MATTAG WASHERS
You phone for us, we will wash for you.
TRinity 4801. 743 S. FIGUEROA.

METCALF & RYAN
UNITED STUDIO DEVELOPMENT
MELROSE AT BRONSON
PHONE TR. 6711.

LAACK & WILLIAMS, REALTORS, Residence, business and income property depts., rentals and leasing.
290 PANTAGES BUILDING.
TRinity 3641, 7th at Hill. TRinity 3641.

BUSINESS CARDS—"COME & GET 'EM." 1000, $2.50. Mailed, $2.75. NIGHT & DAY PRINTING. 944 So. Figueroa.

O'NEAL TRANSFER CO., HAULING IN AND OUT OF TOWN. HU. 6045.

LOS ANGELES CAN CO., 302 to 315 San Fernando Road. CApitol 0589.

ANGELES THEATER, PRESENTING ALL-COLORED SHOW. 1018 CENTRAL AVE.

CHICAGO TAILORING CO. CLEANING & PRESSING, CALL & DELIVER. BR. 2018.

AWNINGS, $5; store awn., $15. Campbell Awning Co., 5122 S. Main. AX. 6810.

CHIMNEY sweep, $1.50; stove connected, $2; furnace repairs. Campbell, AX. 6810.

### Income Tax Experts

FEDERAL income tax specialists. Firm with years of experience in U. S. Internal Revenue Bureau and private practice. See us and we will save you money. Suite 920-21 GUARANTY BLDG., Hollywood. GRanite 2396.

INCOME TAX SPECIALIST.
OPEN EVENINGS BY APPOINTMENT.
815 UNION LEAGUE BUILDING.
PHONE TUcker 6008.

G. H. GOODFELLOW,
Income tax service and public accountant. 726 W. M. GARLAND BLDG., 9th and Spring. TUcker 7965.

V. J. VOTAW, Income tax service and accounting. 1227 MARSH-STRONG BLDG. TRinity 3291.

R. A. HIGHTOWER, Income tax adviser and public accountant. 412 PACIFIC FINANCE BLDG. METropolitan 3451.

AUDITOR, accnt., open or close books, all financial statements, inc. tax serv., audits made, systems installed. Reas. DU. 7462.

CHARLES N. RYAN,
223 I. W. Hellman Building.

EXP. TAX SERVICE. Rates reasonable. COZZENS, 503 Grosse Bldg. VA. 9030.

### Attorneys and Counselors.

ADVICE FREE—Probate and land law; wills contested; titles quieted; unpaid land contracts recovered; collections made. Corporations organized. Permits secured. MATTHEWS & WALTER, Attys. Notary Public. 210 Douglas Bldg. ME. 4370.

MORRIS ABRAHAM, LAWYER.
Legal advice, all matters, domestic relations, property, damages, bankruptcy, estates. Open evenings, Mon., Wed., Fri., 7 to 9. 226 CALIFORNIA BLDG., 2nd and Broadway.

C. C. CASWELL, ATTORNEY
ADVICE FREE. General practice. Private confidential. 306 WESTERN MUTUAL BLDG., 321 W. 3rd st.

LEGAL ADVICE FREE. ALL CASES. OFFICE OPEN EVENINGS. 502 CONSOLIDATED BLDG., 6TH & HILL STS.

ALL LEGAL MATTERS; ADVICE FREE; LEONARD; 902-904 Broadway Arcade. Also eves., Tues. & Thurs., 7-9. TU. 7660.

CASE, WALTER L.—Law of Domestic Relations, collision and probate. 320 CONSOLIDATED BLDG., 6th-Hill. TU. 1345.

LEGAL ADVICE, all matters gladly furnished. DURHAM, 901 Bdwy. Arcade. Hrs. 8 a.m. to 8 p.m. Sun by appt. ME. 1432.

ADVICE free on all legal matters. W. A. JENKINS, 910 Marsh-Strong Bldg.

FREE law—Estates, domestic, priv. 20 yrs. exp. 546 Douglas Bldg. AT. 8705. Ev. 5-6.

### Contractors and Builders

NOW IS THE TIME TO BUILD
4-room, $1700; 5-room, $2000; 6-room, $2800; double, $4000. Others same proportion. C. WESLEY TAYLOR, 117 Black Bldg. MAin 4218. EM. 3750.

BUILD now before prices advance. Free plans, lowest interest rates and satisfactory financing. 516 LISSNER BLDG., 524 S. Spring st.

HAVE 40-year lease, Slauson and Santa Fe ave., want contractor to build and finance 2-story brick bldg. Call ... CENTRAL AVE., L. A.

CARPENTER, Contractor, Remod., repairs, spec. Reference exchanged. LO... DE LA CROIX. HO. 6328.

SAND and gravel hauling and excavating, all kinds of team work. 1942 COMPTON AVE. HUmbolt 8281-M.

WANTED—Articles to manufacture, machine work, etc. TRI-ANGLE SPECIALTIES, 1506 W. Slauson.

CEMENT work, all kinds, drives, walks, etc. Repair work day or cont. AT. 0513.

# BUSINESS ANNOUNCEM'TS—
## Miscellaneous

### Contractors and Builders

DOWD & SWANSON,
CONTRACTORS.
ONE WEEK SPECIAL.

Having made another good buy in Building Material, we are able to build for you a BEAUTIFUL 4-ROOM BUNGALOW, COMPLETE, FOR $1385, and we have plenty of money to finance it for you. This home would consist of cement foundation, 3-in. novelty siding, 2x6 floor joists, 2x4 studding, 2x4 rafters, and ceiling joists, 4x4 girders, 2x6 redwood mud sills, composition roof, 3-in. flooring, lathed and plastered with smooth or sand finish; completely plumbed with 5-foot bath tub, lavatory, vitreous toilet 18x30 sink; No. 18 heater and laundry tub, completely electric wired with beautiful electric fixtures, new stone drainboard, built-in cupboards, ironing board, breakfast table, closets and linen closet; large French windows and doors, front porch, painted 2 coats outside and 2 coats inside. Built of extra good material and according to State and city building laws. This offer is made for only a short time.

WE ARE ALSO MAKING A SPECIAL PRICE THIS WEEK ON FIVE AND SIX-ROOM STUCCO HOMES, IN THE VERY LATEST AND NEWEST DESIGNS.

DURING 1924 OUR AVERAGE WAS NEARLY A HOME FINISHED EVERY OTHER DAY. THE FOLLOWING ARE HOMES WE HAVE FINISHED IN THE LAST FEW WEEKS. ASK ANY OF THESE PEOPLE ABOUT US.

Nathan Cohen, 441 No. Lake St.
L. D. Rankin, several houses, now lives at 921 East 14th St.
E. H. Herman, Marion St., Lankershim.
John Weiss, 3510¼ S. Gramercy St.
Chas. A. Lynch, for eighteen years on the Los Angeles police force, lives at 1117 S. Catalina St.
J. G. Coffey, 16th and Ridgely St.
Carl Lund, 148 E. 111th St.
Lawrence Shaker, 144 E. 111th St.
Alice Whitehead, 144 E. 110th St.
Katherine Moshier, 3504 Arroyo Seco St.
Henry Goertzen, 5026 W. Pico St.
R. E. Mills, several houses, lives at 1548 Ridgely Drive.
August L. Prescott, 4525 Melbourne St.
Henry Rinker, 2512 West Ave. 30.
Mrs. Walter Davis, 1800 N. Ave. 55.
W. H. Sexton, corner of Coffman and Anza St.
Edward Johnson, 1510 E. 23rd St.
Miss Henrietta J. Minor, 7018 Bonsallo st.
Katherine Babst, 10643 Fruitland Drive.
Ernest Stunt, 9508 Baden St., near Chatsworth Park.
H. E. Swan, owner of the Palace Theater, 2816 and 2818 Wellington Road.
Frank N. Cavanaugh, 6358 Makee St.
Johanna Augustine, 1043 W. 46th St.
Harry Bady, corner of Bradshaw and Hubbard.
George L. Baynton, 5506 W. 16th St.
Andrew Lear, 3361 Large St., owns grocery store on Glendale Blvd. Ph. DR. 1931.
Mrs. Maisie B. Norton, 160 S. Bonnie St., Pasadena, Cal.
Mrs. Lucy Shepp, 3614 Valley Brink St.
F. M. Shoemaker, 341 and 343 W. 82d st.
J. W. Votaw, 3045 Division St.
Thomas H. Welch, 1129 Orange Drive.
Mrs. Maud Hendra, 2420 Marvin St.
Katherine Gallagher, 627 22nd St., Santa Monica, near corner of 22nd & Alta av.
Mrs. Anna Fanning, 9156 Wagner Ave.
Mrs. Udele, 156 E. 78th St.
L. A. Norbury, Pomona, Cal.
L. V. Donner, 3067 St. George St.
J. M. Dunn, 853 and 855 W. 69th St.
Geo. M. Fraser, 332 Louise St., Linwood.
Martin Madison, 1129 W. 101st St.
Ida Gillispie, 2525 Houser Blvd.

We can save you money on flats, apartment-houses and brick business blocks. We own our materials and we are satisfied with a small margin of profit. We employ a competent architect whose services are free to our patrons. Let us help you plan your new home. We have hundreds of plans to choose from. We want to build for you; give us a chance. We can furnish bond for most any amount. We will loan you the money. We are members of the Builders' Exchange. Open evenings.

Our office is 414 SO. WESTERN AVE.
Our Phone is 567-442.
DOWD & SWANSON,
Bonded Builders of Many Homes.

100% FINANCING
BY THE
ANGELES MESA LAND CO.
612 PANTAGES BLDG.
We will design, build and completely finance a home for you if you have a lot in the southwest that is clear or nearly so.
Our own funds. Long time payments.
7% INTEREST.
Bring in your plans or phone VAndike 3290. TUcker 7660.

100% FINANCING.
We will build and finance a home or income property on your lot whether same is clear or not. We do our own building and financing and accordingly can give you low cost. See our completed buildings.
GLOBE INVESTMENT COMPANY,
HOLLYWOOD SECURITY BLDG.
GRanite 3496. 6381 Hollywood Blvd.

5½% INTEREST.
No Bonus. Monthly Repayment.
If you own your own lot clear or nearly so we will build and finance improvement. On account of the low interest rate we only have a limited amount of this money. Act at once.
PACIFIC INVESTMENT CO., INC.
515 W. 6th st., 2nd floor.

BUILD AND FINANCE
Up to 100%.
HOMES AND INCOME PROPERTY.
Honest construction, personal and thorough supervision.
J. BOWEN,
CONTRACTOR AND BUILDER.
406 GRANT BLDG. TUcker 7471.

MILLER & McLEOD,
BUILDING CONTRACTORS,
WILL LEND FULL COST AND BUILD ON YOUR CLEAR LOT.
NO CASH REQUIRED.
4687 HOLLYWOOD at Vermont. 590025.

100%—FINANCING—100%
Where I build homes, doubles, courts, flats. LARFIELD, 233 S. Broadway, room 210. Ph. BRoadway 0414. Open Saturday afternoon.

WE FINANCE 100%
Bungalow courts and flats a specialty.
PIONEER HOMEBUILDERS, INC.
585 West 10th St. VAndike 6355.
After 6 p.m., Mr. Leonard, TH. 3167.

WE WILL BUILD AND FINANCE 100%. Ref. Merch. Nat. Bank. Calif. Bank. Builders Exchange.
GILES-PHILLIPS BUILDING CO.
546 Merchants Nat'l Bank Bldg.

WE FURNISH ALL THE MONEY to build homes, apartments or stores anywhere in L. A., free plans & appraisals. LAZAR & SONS CONSTRUCTION CO., 2134 Brooklyn ave. AN. 4554.

WE BUILD AND FINANCE
Full Cost of Construction
Plans and estimates free.
LE BELL CONSTRUCTION CO.
6006 S. Western av. THornwall 3466.

WILL finance 100% your own plan. Will buy lot, any part city and build. Small payment, balance easy.
PIONEER HOMEBUILDERS, INC.,
585 W. 10th St. VAndike 6355.

WILL build 5-rm. frame bung. with hardwood floors & garage, complete, for $2100. 4-rm. bung. for $1600. A. J. RICHARDS, 1615 W. 45th st. Ph. VE. 0482.

WE build and finance up to 100 per cent, residences, apartment houses, hotels, garages, etc. Phone TUcker 6073. MERRIS CONSTRUCTION COMPANY, 510 Spring Street Arcade Bldg.

WE will finance and build 100%. Lot need not be entirely clear.
LEWELLYN & YOUNG,
1109 Stock ex. Bldg. TU. 2574.

DE LUXE CONSTRUCTION CO., INC. General contracting and building. We also do remodeling. Our prices are right. 633 I. W. HELLMAN BLDG. TUcker 7332.

ARCHITECTS, Contractors, Builders. Transits, levels for rent reasonable. Used instruments for sale, repaired. 612 S. Spring. McKinney Blue Print.

YES, I can build you a 4-room house for $1500. Hardwood floors, plastered, painted. Will finance. Box 423-H, Route 4, Inglewood. Phone INGLEWOOD 8736-J-12.

BUILDING CONTRACTOR
NEW AND ALTERATION WORK
E. V. McFALL,
UN. 4975. 5965 S. VERMONT.

LET Davis Bros. do your carpenter and cement work, new and repair work guar. Plans furn. AN. 1175 or call 326 VALASCOES.

TREE cutting, pruning yard cleaning, haul rubbage by Japanese. T. TAKATA, 1621 W. 36TH PL. UNiv. 5700.

CEMENT work and foundations. Workmanship and material guar. Machine mix. TH. 4295.

LET us figure your alteration, carpenter and cement work. UN. 3533 or AN 7631.

HARDWOOD floors, surfacing and finishing, reasonable, work guaranteed. BERRY, Cap. 6018.

424 S. BROADWAY, Room 803. Books of artistic homes. Plans, specifications. Will build and finance if desired.

PLASTERING CONTRACTOR, STUCCO WORK & PLASTER PATCHING. PH. HUmbolt 3663.

ENGINEER will prepare estimates, make plans and supervise construction. Ph. HO. 4629.

GARAGE, $45 up, any size, anywhere, shell of small house, $150. 612 W. 54TH ST. Phone AXridge 8781.

CEMENT work wanted, machine mixed. 531 W. 49TH PL. AXridge 1343.

BEN, cement contractor, first-class work. Reas. prices. 1822 W. 55TH. VE. 4409.

WILL BUILD 4-RM. MOD. BUNG. WITH HARDWD. FLRS., $1600 GR. 5174 EVES.

CEMENT, stucco, plastering and renewing. No job too small. DU. 5143.

CEMENT wk. Have mixer, flat 16c ft. Padst. fr. walks, 40c. No job too small. AN. 8200.

GRADING, PLOWING, LEVELING LOTS. PHONE Angelus 4978.

SINGLE BUNGALOW BOOKS, DOUBLE, 50 cents. 527 I. W. HELLMAN BLDG.

CONTRACTOR & Carpenter, estimates cheerfully given. GEORGE GARDNER, UN. 0755.

HARDWOOD floors cleaned, waxed, etc. Machine sanding. HAUSLER. 75515.

CEMENT contractor with a conscience, lastless work only. Est. free. Fitzroy 5703.

BRICK work done by day or contract. Ph. LA. 4205 in the evening.

PAINT contractor, expert work. C. F. GIBSON, AX. 6048, morn.-eve. AX. 6644.

PLASTERING, brick, tile and stucco work. Repairing and remodeling. 581706.

PAPERHANGING & painting. We furnish paper, or you. FI. 3084. MR. BAILY.

# BUSINESS ANNOUNCEM'TS—
## Miscellaneous

### Contractors and Builders

BUILD WITH OUR MONEY

WE WILL BUILD FOR YOU ON YOUR OWN TERMS. PAYMENTS LIKE RENT—OR PART CASH OR CASH WHEN BUILDING IS COMPLETED.

WE DO NOT REQUIRE ADVANCE PAYMENTS.

WE WILL ASSIST YOU IN GETTING A HOME IF YOU HAVE A LOT PAID FOR, OR IF YOUR LOT IS PARTLY PAID FOR.

WE WILL GLADLY GIVE YOU THE BENEFIT OF OUR EXPERIENCE IF YOU WILL DISCUSS YOUR BUILDING IDEAS WITH US.

WE ADVANCE ALL OR PART OF THE NECESSARY MONEY WITHOUT ANY EXTRA FEES OR BONUSES.

WE DO NOT EMPLOY SALESMEN.

WE DO NOT PAY COMMISSIONS.

WE HAVE NO SCHEME DEALS.

WE WILL FINANCE AND BUILD ANY KIND OF BUILDING, FROM A FOUR-ROOM DWELLING TO A DE LUXE APARTMENT.

NOW IS THE RIGHT TIME TO IMPROVE OUR PROPERTY.

BUILD WITH OUR MONEY.

TIFAL & O'CONNOR

700 GRANT BLDG.
4TH & BROADWAY. PHONE TR. 5438.

MEMBERS OF CHAMBER OF COMMERCE AND BUILDERS EXCHANGE.

ASK YOUR BANKER.

DO YOU NEED MONEY?
WE WILL LOAN YOU ALL THAT IS NECESSARY TO FINANCE & BUILD YOUR HOME

If your lot is clear it will be easy, if not all clear, see us anyway. Bring in your plans or sketches or just tell us what you want. We will talk it over without obligation. We finance only where we build. We have built hundreds of homes for pleased customers and can please you. Build now before prices advance. CALMIN MORTGAGE CORPORATION (paid up capital and surplus $300,000.) Members Builders' Exchange. Main office, 606 Union Bank Bldg., 8th and Hill. Tel. TUcker 2163. Branch office 7900 Moneta ave. Tel. TH. 8175. Branch open Sundays.

OWN YOUR OWN HOME.

We finance 100%. Even buy the lot or (clear up balance due on yours.) Most anywhere in Calif. Build to order, homes or business blocks. Down payment $50 per $1000 valuation. Balance including interest, taxes, insurance, assessment at $10 a mo. per $1000. Plans furnished free. Also a bond on every contract. No bonus, appraisal or scheme charges, building contractors not a loan company. Phone BR. 4090 and representative will call any time day or evening.

$-4-5-6-8-6

ROOM MODERN HOMES
Built and financed up to full cost. On your clear or partly paid lot.
701 AMERICAN BANK BLDG.
2ND AND SPRING STS.
PHONE ME. 6014.

BUILD NOW
We build and finance 100%, bungalows, doubles, apartments, courts and hotels. We give you "something different." Plans furnished free. 15 years building experience in L. A. at your service. Come in and have us build on your vacant lot for you.
PHOENIX BUILDING CO.
524 Chapman Bldg., 8th and Broadway.
Phone VAndike 3309.

BUILDING LOANS
NO BONUS. EXCELLENT TERMS.
Reliable contractor will loan all money, build your home or income prop., give you the benefit of low overhead and expert personal service. No commission; plans free. References. Completed jobs.
L. B. HUBBARD
802 Hillstreet Theater Bldg., 8th & Hill.
TUcker 9701.

DESIGN and build 5-r. mod. stucco comp. $11250. 5-r. beaut. mission $7850, up. 4 units, mod. up to date, $7000. See finished job. BONRISHIDER, 213 E. Florence ave.

IF you are going to do your own building see us for plans, specifications, material lists and financing.
ROY L. JONES & DICK M. WARD
1355 N. Western ave. GLadstone 3540.

CARPENTER & BUILDER, DAY OR CONTRACT. Angelus 2251.

3-RM. California house 18x20, $240. Alterations and repairs. HO. 2919-J.

PLANS DRAWN, reasonable rates. 489 SAN FERNANDO BLDG., 4th and Main.

CEMENT work, all kinds, free estimating. Prices right. DElaware 4539.

PLANS and specifications, $4 per room, work guaranteed. 551 N. Vermont. 598033.

PLASTERING & patching spec. First class work. Lowest prices. DE. 3837.

PLANS DRAWN TO ORDER, VERY REAS. RATES. 518 LISSNER BLDG. VA. 6156.

TINTING, paperhanging, painting, clean, careful work. AT. 5303.

### Bids Wanted

WE WANT SUB-BIDS.
On painting, plastering, plumbing, etc. CAL. STATE ASSN. CONTRACTORS. 908 Haas Bldg. Ph. BRoadway 1519.

### Professional Services.

R. D. KLIEE,
Licensed surveyor and realty appraiser. Commercial photography. 309 Frost Bldg. 145 S. Broadway. Phone VA. 5808.

SIGMUND F. WARD relieves rheumatism and paralysis by external method, both sexes. Will call at your residence. Phone Main 1617.

### Engineering, Drafting, Surveying

HANSON, JONES & MOREY,
Mechanical and Structural Engineers.
1018 HAAS BLDG., 7th and Bdwy.

### Stenography and Typewriting

POEMS, stories and moving-picture plays artistically typewritten, often bring results when otherwise the effort is refused. For rates on typing that will please, send self addressed envelope to ARTISTIC TYPIST, Room 5, 225 N. Olive.

PHONE SERVICE in pub. sten. office. Save money. Mimeographing, MSS., etc., by mail given prompt attention. Desk space, mail address. C. WATTS. 643 Cotton Exch. Bldg., 106 W. 3RD ST. VA. 0552.

PUBLIC stenographer, cut rate prices. Work guar. Room 411, 127 S. BROADWAY.

### Florists and Nurseries

GEORGE'S NURSERY CO.
All kinds of nursery stock. 7345 SANTA MONICA BLVD., Hollywood. Citrus fruits our specialty. $75 per hundred. GR. 4720.

HIGHLAND NURSERY
Has numerous carefully cultured plants. See them. 1187 HIGHLAND.

ROSES, fruit trees, ornam. shrubs, all kinds. M. M. NURSERY, 6264 S. Vermont.

HARRY'S NURSERY,
Shrubbery & fruit trees. 6458 S. M. Blvd.

### Roofing—New and Old.

BURKHART Roofing Co., repair all roofs & guarantee them. Roof paint for sale. 1204 E. LOS ANGELES ST. Atlantic 7926.

ROOFS repaired, painted or asphaltum; free estimates, no obligation. Ward. BR. 2436.

"SCOTT, the roofer" (new loca.) 11586 Maple. Roofs painted, repaired. HU. 6048.

### Cesspool Cleaners.

CALIFORNIA CESSPOOL CLEANING CO. DRexel 1512. Underground drainage. DRexel 8507.

### Ladies' Tailoring, Millinery

GOWNS and alterations by experienced dressmaker $4 day. Phone AT. 5040.

WE are exp. in desng and remdlg hats. Latest style. 2012 W. 7TH. DU. 9916.

### Patents and Patent Attorneys

EXPERT ADVICE ON PATENT FREE—A. E. MARTELL, PATENT ATTORNEY. 124 W. 4TH ST. SUITE 471. ESTABLISHED 17 YEARS IN L. A. SPECIAL LETTER ON PATENTS FREE. SEARCHES MADE IN WASHINGTON, $5.

HAZARD & MILLER—H. MILLER, former member Examining Corps U. S. Patent Office. Library containing record of all U.S. patents open to public. Booklet free. 506 CENTRAL BLDG., 6th & Main.

A. J. FARNSWORTH, PATENT ATTORNEY. Elec. & mech. expert, consultation invited. 1223 Story Bldg., 6th & Bdwy. TUcker 1307.

PATENT & TRADEMARK information free. Moderate atty. fee. MARTIN P. SMITH. 221 Consolidated Bldg. MEtro. 4825.

KUNKEL STAMPING & MFG. CO., 427 E. Washington st. ATlantic 4826. Tool and die making, sheet metal products.

F. E. MAYNARD, patent atty. 20 yrs. exp. PATENTS, TRADEMARKS, COPYRIGHTS. Information given. 704 S. Spring.

FOR SALE—Or trade, 2 U. S. patents. FRANK J. WOMACK, 331 W. 111th st.

### Manicuring, Chiropody Scalp Treatment

SCALP treatments, electric. Moved to 8... FRANCISCO ST.

# EDUCATIONAL—
## Miscellaneous

LEARN ELECTRICITY,
The Trade That Pays.
Learn this big-pay trade. Expert instructors. Complete equipment. Special short courses enable you to earn big money in short time. Day and night classes. Call today or Mon. and Thurs. evenings until 9:30.
NATIONAL, 4006 S. Figueroa St.

NIGHT SCHOOL—Mon., Wed., & Fri. Small courses. L. A. Coaching School, 1404 W. 9th at Union. DU. 1418.

# EDUCATIONAL—
## Miscellaneous

TUTORING, 7th and 8th grade, English and history a specialty. DR. 3152.

BRIDGE lessons. Beginners especially, also advanced players. MRS. STONE, DU. 2460.

EXP. TEACHER WILL DO PRIV. TUTOR. IN HER APT. MA. 3114. APT. E.

### Musical and Dramatic

DANCING academy (little theater) drama studio, fully equipped. Living quarters. For sale or rent. Phone 556081.

WANTED—Singers for volunteer choir. Episcopal church. Good training and experience. Address R, box 98, TIMES OFFICE.

COLORED musicians and entertainers for all occasions. 1527 CENTRAL AVE.

### Professions and Languages

SPANISH taught by Spaniard. Brief course. CUE, Engstrum Apts., 623 W. 5th. TR. 2741.

FRENCH teacher will visit you at your home. Pay by the lesson. 597612.

PRIVATE pupils in English, mathematics, afternoon or evenings. Call DRexel 0414.

SPANISH conversation, easy method. $5 a month. 1200 W. 11TH ST. 557-632.

### Dancing.

WALTZ, FOX TROT AND ONE-STEP. Lessons in private studio, 75c every week day from 10 a.m. to midnight. We guarantee to teach anyone to dance who can walk. At WILSON'S MODERN DANCE STUDIO, 417 W. 5th st. MAin 1987.

WE teach the latest of waltzes and fox trots in 6 lessons incl. the collegiate waltz. DEWEY STUDIOS, SHERWOOD BLDG., 716 Parkview. DUnkirk 1660. 3 blocks west of Alvarado, off 7th.

75c—1 HR. LESSONS—75c
PRACTICE LESSON 10c. NAT. COLLEGE, Orange Grove Theater, 730 S. Grand.

# WANTED—HELP—
## Male

### Miscellaneous

THE MAN WE WANT

DOES NOT OFTEN READ THESE ADS.
We will judge you NOT by past experience BUT by your personality and admissions; the men we employ need not worry about money matters. We are a direct factory branch selling a high-grade article. Our territory is large and must be covered.

If you qualify with us the opportunity for advancement is as great as your effort earns. Married men or men living with parents preferred. See PANTALEONE, 726 S. Flower, room 316, between 10 and 12 a.m.

2 PLASTERERS, country, call 7 a.m., ready to work $10 day; mechanical pattern maker, 75c hour; auto body builder, 75c-$1 per hour; wood carver, piece work; 2 bench molders, squeezer, $40-$55 wk.; furniture store porter, $3 day; fruit and vegetable peddler, $2 day; 3 slaughterhouse butchers, 55c hr.; cooks, flunkeys, dishwashers, janitors, porters, ranch hands, teamsters, milkers, married ranchers, beets $3 day, house; married orchard man, $90 mo., house; 2 married orchard men, $3 day, house. MURRAY & READY EMP. CO., 504 Towne ave.

FIRM of landscape architects and contractors has opening for men with knowledge of this work, or of planting and plans, who are able to meet clients, effect sales; a good type of man is required; applications from practical nurserymen who have the ability to meet clients and take orders will also be considered. All replies in strict confidence. Box 247, BEVERLY HILLS.

A TRAVELING auditor for Pacific Coast, a resident either of Los Angeles or San Francisco, preferably a man who already has had film auditing experience. Reply stating qualifications, with previous positions, and salary required. Address T, box 208, TIMES OFFICE.

EASTERN factory representative, just arrived, wishes the services of a few clean-cut men. Something different. Immediate returns. New, honorable proposition. 502 DELTA BLDG.

WANTED—2 neat dependable young men for perm. work. Exp. not req. Good pay and short hours. Apply at once. UNION LEAGUE BLDG., 2nd-Hill.

2 NEAT, intelligent men. Prefer ex-bank or railroad employees. Apply at once. YERTEL CO., 712 Delta Bldg., 426 S. Spring.

BRIGHT office boy, hours 3-12 p.m. Apply TIMES EDITORIAL ROOM, 3rd floor, Times Bldg., 3-5 p.m.

WRITERS prepare copy, new magazine stories, poems, etc. Self-addressed envelope brings list. Box 607, Los Angeles.

WANTED—2 men, neat, steady workers, no exp. req., good pay. Apply SPEC. ORDER DEPT., Room 618, 321 W. 3RD ST.

DRIVERS—Young men can earn good wages driving Black and White Cab. Apply 400 S. OLIVE ST. bet. 9 and 12 a.m.

WANTED—Decorator. Bring sketch of your own free-hand work. Call 973 W. 33RD ST. after 6 p.m.

BOY with bicycle, full time or 1/2-day week, for school. Call at 823 S. LOS ANGELES Monday morning at 7:30.

CRYSTAL radio sales manager wanted, wholesale and retail. 415 BRYSON BLDG.

AUTO. mech. washers, floorman, painter. Call Auto. Emp. Agcy., 128 N. MAIN.

HOTEL houseman $70 and room. Rapid Placement Agcy., 215 S. Bdwy.

WANTED—Boy with wheel for errands after school. FRED LANG, 346 S. Flower.

CARPENTER, roofer. I furn. material. You do work for dn. payments. BE. 1020.

AUTO WASHERS, KEN CLARK'S automotive agencies, 1316 S. GRAND AVE.

### Store and Office

| | |
|---|---|
| STENO-SECY., Insurance | $150 |
| ESTIMATOR, lumber, hdwre. later | $150 |
| ELECT. ENG., class A bldg. design | Open |
| SENIOR ACCT., qualified | Open |
| PURCHASING AGT., iron, steel exp. | Open |
| STILL MAN, Cal. refining exp. | $150 |
| DRAFTSMAN, architect, designer | $150 |
| ACCT. JR., college com. grad. | $125 |
| WAREHOUSE MGR., coal exp. | $150 |
| BURROUGHS BKPR., some exp. | $100 |
| CREDIT MAN, whole dry goods, ex. | $150 |
| ESTIMATOR, ornamen. iron exp. | $200 |

ORGANIZATION BUILDERS EMP. AGCY. 405 Central Bldg. 6th and Main sts.

WHOLESALE Los Angeles dry goods firm has good opening for competent bookkeeper with knowledge of credits and collections, who is capable of taking full charge of set of books. Apply in writing, giving full particulars regarding yourself and your experience. References will be required. Address H, box 553, TIMES BRANCH.

WANTED—Men with sufficient preliminary education, ambition and personality who want an opportunity to learn accounting. Rapid advancement to those who qualify. INTERNATIONAL ACCOUNTANTS SOCIETY.
817 Story Bldg. Ph. BRoadway 2497.

| | |
|---|---|
| BKPR., stock, bond exp. | $150-$175 |
| ACCOUNTANT, inc. tax exp. | temp. $200 |
| PAY-ROLL clerk, steno, Arts. | $150 |
| STENOS., several beginners | $80-$90 |

PACIFIC AUDIT & SYSTEM CO., Inc. 802 Story Bldg. 6th and Bdwy. (Agcy.)

ASST. BOOK-KEEPER.
Typist, assistant book-keeper, large mfg. concern, good future for young man, start $80.
HUMMEL BROS., Agcy., 529 Towne ave.

RAPID steno., report verbatim 3-day convention, 18th, 19th, 20th. ... bkpr., very good bank opening. $160. F. S. BEAVIS, Agcy. since 1912 for "Everything Human for the Office." Chapman Bldg.

SHOW manager, exper., with advertising ability. Good proposition. BROWN, GA. 6129 or 2828.

WANTED—Book-keeper & stenographer who has had experience operating motion-picture projecting machine. Phone DRexel 2115.

STENOG. owning typewriter to work evenings. Call 581-546; part time.

### Salesmen and Solicitors

SALESMEN and SALESWOMEN,

ALL THE "BULL" IS NOT

FROM DURHAM, NORTH CAROLINA.

Plenty of it on the streets of Los Angeles,

BUT

If you honestly want a business connection rather than a mere "job," in which selling ability will be handsomely compensated, with a $1,000,000 organization, which truthfully possesses the finest selling proposition on the coast, phone for appointment. TUcker 9418. Ask for MR. BROOKHEAD.

EMPLOYED OR UNEMPLOYED.

It will pay you to examine our offering. Clean-cut men of ability and good character can make permanent connection with big pay, salesmanagership for producers. Expert instruction and complete sales assistance.

1002 LANE MORTGAGE BLDG.
Eighth and Spring sts.

$1500 A MONTH.

Is awaiting high-class specialty salesmen who have cars. Those well acquainted with garages, independent service stations, etc., should find this a veritable gold mine throughout California; this is not oils nor accessories, but a big national proposition with big money and a big future for right men, as well as a life-long connection; good references required. Address G, box 371, TIMES BRANCH.

LES managers wanted who are willing to return to their home State and represent our company, established five years; you must open and manage branch office and handle our business, which comes direct to your office; we have a national success, thousands of customers, no competition, big opportunity for big man who can prove his honesty and ability. For interview see MR. CARPENTER, 809 Sun Bldg.

SALESMEN wanted, big money. 1314 COML. EXCH. BLDG., 8th and Olive.

# WANTED—HELP—
## Male

### Salesmen and Solicitors

SALESMEN SALESLADIES

JOIN IN THE MEMBERSHIP DRIVE

CALIFORNIA HEALTH INSTITUTE

EXPERIENCE UNNECESSARY; CAREFUL AND THOROUGH TRAINING; LIBERAL COMMISSION. WIDE PUBLICITY. CALL AT 826 S. FIGUEROA (FORENOONS) AND ASK FOR THE MEMBERSHIP DIRECTOR.

MEN AND WOMEN

To sell leases on the new 12-compartment box lunch automatic vending machine.
The box lunch menu, changed daily consists of
1 piece of pie.
1 cake.
1 fruit.
1 salad.
2 sandwiches.
It is a meal complete.
It sells for a quarter.
No matter what you are selling you will want to change when you see this.
Sales meetings each day at 10 a.m., 7:45 p.m. except Saturday and Sunday.
HIGHEST COMMISSIONS.
INDUSTRIAL SALES CO.
Suite 402, Spreckels Bldg.
714 So. Hill st.

SALESMAN.

A FINANCIAL INSTITUTION WHOSE BUSINESS IS THE LOANING OF MONEY TO MERCHANTS HAS AN OPENING FOR A HIGH CLASS MAN TO ASSIST THEIR DIRECTORS IN DISPOSING OF STOCK TO THEIR MANY FRIENDS. MUST HAVE A-1 REFERENCES TO BE CONSIDERED. APPLY IN PERSON BETWEEN HOURS 9 AND 12, MR. GARMAN, ROOM 719 NATIONAL CITY BANK BLDG.

SECURITY SALESMEN.

I WANT FIVE HIGH CLASS

The security I am offering is listed on New York curb. Ten to twenty thousand shares actively traded in each day. The business is one that has made as many millionaires as United Steel. The product just as essential. Similar companies in one state have paid five hundred million dollars in dividends. If you want to handle a real live timely issue call 900 SPRING ARCADE BUILDING.

SALESMEN—WE NEED YOU.

WE HAVE A NICE, CLEAN DEAL FOR YOU AND IT'S GOING OVER BIG. OUR "STAR SALESMAN" MADE $1700 LAST WEEK; OTHERS MADE $1200, $400, $250, AND SO ON FOR THE WEEK. NO STOCKS, BONDS, UNITS, MEMBERSHIPS OR REAL ESTATE, BUT A SOUND, PRACTICAL, UNDERSTANDABLE AND BELIEVABLE PROPOSITION THAT APPEALS TO EVERYONE. COME IN, 10 A.M. OR 7 P.M. ANY DAY, AND LEARN ALL ABOUT IT. DO IT NOW. TODAY. CASH COMMISSIONS. PLENTY OF "LEADS."

SEE MR. JAY.

818 PACIFIC FINANCE BLDG. SIXTH AND OLIVE.

ADVERTISING MAN TO SELL DEALER DISPLAY MATERIAL.
Window Displays. Counter Cards. Stickers. Metal Signs.
Experienced advertising salesman preferred.
Commission with drawing account.
An opportunity for competent man.
Ask for Display Dept.
WESTERN LITHOGRAPH CO.,
600 E. Second St.
Phone TRinity 3841.

ATTENTION ALL SECURITY SALESMEN
If you have a good proposition and are doing well STICK TO IT. But you can make $1000 on the side in 30 to 60 days by calling attention to some of your clients to our offering. Most wise investors will not put all their eggs in one basket. You can sell eggs in dozens where you can't sell any more of yours. If ours proves the best seller you will give it more time. Call from 3:30 to 5 p.m. 604 PACIFIC FINANCE BLDG.

WANTED
SECURITY SALESMAN
Splendid opportunity for permanency.
HAVE LIVE ISSUES FOR IMMEDIATE ACTION
Apply between 9 and 10 a.m.
305 CHAPMAN BLDG.

REAL ESTATE SALESMEN.
I want the two best real estate men in Los Angeles; car necessary, no time here to explain details, but the time you spend in calling on me will be the best investment of time you ever made. I want men who are accustomed to success and look the part. Personal service manager, HARRY H. CULVER & CO., Culver City. 761771.

SALES EXECUTIVES AND SALESMEN.
100 per cent renewal commission sales proposition. National organization wants sales executives and outdoor advertising space salesmen to qualify for State and District management following States: Washington, Oregon, Idaho, Montana, California, Nevada and Arizona. Bond required. Give qualifications, stating location desired, address and phone number. Address T, box 122, TIMES OFFICE.

AUTO SALESMEN.
Wonderful opportunity. Permanent position for two live local experienced car salesmen. Phone Mr. HEATH, HU. 2831.

MEN AND WOMEN WANTED
If you are willing to learn how to sell you can make from $100 to $500 a week. If you want to know how call from 10 to 10:30 a.m., and 2:30 to 3 p.m. Promptly.
1021 BANK OF ITALY BLDG.

SPECIALTY and side line salesmen wanted, opening new territory with our complete line of vending machines. Right party can make permanent connections, big money made. Leads furn. HONEY DEW GUM CO., 639 S. San Pedro.

FURNITURE SALESMAN, OPPORTUNITY FOR A MAN WHO KNOWS FURNITURE AND IS CAPABLE OF GIVING THE PUBLIC A HIGH STANDARD OF SERVICE. ONLY MEN OF THOROUGH EXPERIENCE NEED APPLY. GIVE AGE, EXPERIENCE AND QUALIFICATIONS. ADDRESS G, BOX 313, TIMES BRANCH.

SALESMEN make $50 to $150 weekly selling necessity. Every man a prospect, your pay daily. Demonstrations make sales easy. Best selling proposition in the field today. Big clean-up. Call 404 DELTA BLDG., 426 S. Spring.

WANTED—Salesmen. Aggressive young men to sell Moon cars. Liberal commission. Must have demonstrator. HOLLYWOOD MOON SALES. See Mr. Robertson, 1200 No. Western ave.

SALESMEN—We offer to real salesmen opportunity to make money quickly and easily; $60 salary or commission to those who qualify. Come in for details. 601 S. HILL ST.

SALESMAN, can use good man well acquainted Los Angeles, no experience necessary. Pay each day. 623 W. F., STORY BLDG.

MARRIED men with auto; must have references. Only reliable steady men of sales experience. A good connection if you can qualify. 804 W. 11TH ST.

SECURITY SALESMEN who can sell in large blocks to those of means. No "penny-ante" salesmen wanted. MILES & FULTON, 503 Black Bldg.

# WANTED—HELP—
## Male

### Salesmen and Solicitors

SALESMEN—
TO TELL OR SELL.
That is THE Question.

One means THEORY, the other MONEY.

Can you be helped most by A TELLER or a SELLER

For the benefit of those of you who wish to increase your income PERMANENTLY, for those who wish to enter the most lucrative field of endeavor where WORK and MONEY are SYNONYMOUS. For those who are becoming impatient with theories advanced by theorists.

Come and find out how A REAL HE SELLER Actually DOES it.

No psychology, no theory; nothing but plain facts by a man who loves fat pay checks like you do your right eye.

If you wish to stand, come at 7:31. All seats will be taken when the bell rings at 7:30 SHARP.

Monday evening. 603 LOEW'S STATE BLDG.

SALESMEN

I want 5 real he-men, who are primarily honest, men of good habits who can conscientiously represent one of the fastest growing organizations in Southern California. To MEN who measure up to these requirements, congenial and dignified employment with rapid advancement assured. Call in person MON., TUES. and WED. between 10 and 12 a.m.

323 INSURANCE EXCHANGE BLDG. 9th and Olive Sts.

SALESMEN

ONE-CALL MEN.

We have openings for several steady and reliable men, with or without cars, who wish to earn $100 or better per week steadily on a high-class proposition backed by a highly rated organization of responsible men. RESULTS are what tell the story and we have reduced the sales resistance to the minimum. We furnish authorized introductory leads and give you every co-operation. Call mornings, 9 to 12.

Mr. King.

MERRICK & RUDDICK, INC., 403 S. Hill st.

SALESMEN—
HERE IS AN ISSUE YOU CAN SELL. Local Mfg. Co., estab. 15 years, doing business throughout Pacific Coast through 3000 retail and wholesale dealers. Business growing larger each year. Needs additional capital to double sales, which should show minimum earnings 32% on common plus 8% on preferred. This issue will appeal to salesmen desiring to present a sound, profitable investment, thus getting away from promotional schemes. YOU CAN TAKE YOUR PROSPECTS TO THE FACTORY TO CLOSE SALES. 15% commission. See W. J. GASKILL, 603 Hibernian Bldg., 4th and Spring.

LIVE WIRES.

If you have confidence in yourself and will work, whether you have experience or not, you can make big money with us. Don't walk as far as our door—but "walk right in" and take a whirl on one of the best propositions offered today, backed by old-line firm and an expensive advertising campaign with positive leads furnished daily. A firm which you will be proud to represent and one which has prepared years of future work. Ask for MR. PALMER, Room 401, 714 S. Hill st.

SALESMEN.

Here are a week's earnings by 8 men and women out of an organization of a dozen. There is a place here for you. Experience unnecessary.

P. R. W., $375. H. P. F., $625. Miss E. V., $1250. Miss E. B., $1750. W. D. C., $750. S. L., $1250. Mrs. E. C., $625. E. J., $3150.

Pay checks talk, and don't lie.

See MR. TEMPLE
806 Union Bank Bldg., 8th & Hill sts. 9:30 a.m. and 1:30 p.m.

TWO GOOD TRACT MEN.

Here is a splendid opportunity for the right man. We are just ready to open our campaign by introducing a new 3-room modern income home for cost. Located 1 blk. from P. E. car line on lot 50x190, all improvements. To sell for $3250 at $750 cash. Also have opening for capable man in ground-door office. Must have auto. See MR. BUNCH mornings.

BARRY REALTY CORP.,
11th Floor, Great Republic Life Bldg.

SECURITY MAN WANTED

To assume charge immediately of an established sales force for one of the largest financial organizations on the Pacific Coast. Past successful experience in similar capacity necessary. Address F, box 376, TIMES BRANCH.

SALESMEN
WILL YOU WORK
5—HOURS
EVERY DAY?—IF YOU WILL
YOU CAN EARN
$50 EVERY DAY.
FRONT MONEY YOURS.

706 CONSOLIDATED BLDG.

SALESMEN.
SALESMEN.
SALESMEN.

$200 per week, live leads, advertising, advancement, permanency appeals to a salesman, but the high-class easy selling proposition is hard to find. We have it. 616 MAJESTIC THEATER BLDG., 845 S. Broadway.

SALESMAN.
Opening for good live man on low-priced subdivision property. Solicitor furnished; full co-operation. Our property is moving and our men are making money.
CLIFFORD S. REID, INC.,
547 S. WESTERN AVE.

DON'T WASTE YOUR ENERGY ON AN UNSALEABLE PROPOSITION
Our salesmen, with little effort are making big money. A short interview will convince you that we are offering a wonderful opportunity to a few who can qualify.
1108 Broadway Arcade Bldg.

SALESMEN—BOOKS. Here is your opportunity knocking at the door to make real money. Virgin territory. Big commissions. New and just off the press, already indorsed by leading educational institutions of the country. Call now and get in on the easy money. PEARSON & MONROE CO., 1102 Insurance Exch. Bldg.

SALESMEN
An opportunity for a few real live men to affiliate with a big firm in an easy-to-sell close-in subdivision. See Mr. E. D. Kennedy.
TAFT REALTY CO.
5731 Hollywood Blvd. HOlly. 7190.
Between 9-10 a.m. or 5-6 p.m.

EXPERIENCED SALESMAN with car to handle residential and apt. property. Must be able to initiate and close deals. Will have a capable and experienced assistant. Will have fullest cooperation from old and well-established office. W. H. PEROT, Realtor, 801 N. Western. HOlly. 2363 or GR. 1351.

SALESMEN WANTED—I have big opportunity for ten real farm land salesmen with autos, selling cotton and alfalfa lands where water has never failed. Sales are being made every week and if you are experienced you will make real money. Write or see W. E. JONES, San Joaquin, Fresno Co., Cal.

EXCELLENT opportunity for a high grade man to connect with high class organization having A1 clientele. Business, income and industrial properties. Phone TUcker 6932 for appointment.

HIGH CLASS salesman, opportunity to make good money. Must have good references, sell membership and insurance for first class automobile firm. L. A. AUTOMOBILE ASSN., 1956 So. Figueroa.

AUTOMOBILE salesman to sell Oldsmobile cars in Santa Monica and bay district. We have a good proposition for a good man. BAY DISTRICT MOTOR CO., 1221 Santa Monica Blvd.

I WANT a reliable man or woman with car to assist me in handling live office. Commission or partnership basis. No investment. Call 6900 MONETA AVE.

JOB printing salesman wanted for fine job-printing house, salary and commiss. to start, good territory. VAN V. BOYCE, 212 E. Phila., Whittier, Cal.

HIGH-CLASS man for sales promotion work, experienced in seed and flowers preferred, not essential, excellent opportunity. Address V, box 45, TIMES OFFICE.

ADVERTISING salesmen. Sell motion-picture ads. Quick money proposition. CINEMA ARTS STUDIO, 6015½ Santa Monica Blvd.

4 SALESMEN with cars who are ready to go to work Monday a.m. MR. MURDOCK, 4418 S. Hoover before 10 a.m.

SALESMEN for household necessity. Good money to hustlers. 2647 W. PICO.

# WANTED—HELP—
## Male

### Salesmen and Solicitors

UNUSUAL OPPORTUNITY.

A profitable and pleasant sales connection is open to a few sales managers and salesmen who are members of the Masonic fraternity. Only those who can show qualifications that place them in the five thousand to ten thousand dollar class will be eligible to fill the openings which we have. This is not a real estate, insurance or stock proposition and will prove attractive to men of the very highest ethical and business standards. You may call for interview between ten a.m. and four p.m. Thursday and Friday at 612 LINCOLN BLDG., 742 South Hill st. Ask for Mr. Hard.

INCREASED DEMAND
For New Ocean Front Unit of PALISADES DEL REY
(The newest and last Los Angeles Beach Development.) Necessitates the immediate expansion of our money-making sales force.

WE WANT
Young men willing to work.
We do not demand previous sales experience. Our methods have built an organization which has remained intact for over 3 years. We create SALESMEN.

DICKINSON & GILLESPIE CO., 539 W. 8th St.

See Ass't Sales Mgr.,
Our office is open
EVERY NIGHT.

ARE YOU THE MAN?

We must have more salesmen at once.
BANDINI
The heart of the big new industrial district, 5½ miles from 7th & Broadway is selling rapidly. Excursions every day, lectures, lunches, prospects furnished; expert closers. Men swing along with the doers! We'll take you provided you are honest and earnest and willing to work. If you are looking for a real proposition and will agree to make the most of it when you get it, see us mornings at 4806 BEVERLY BLVD.

SALESMEN
H. A. BECK Talking
11 a.m. and 2 p.m. Every Day.
100 producers averaging from $125 to $2000 per week.
Four private rooms, 7 private phones. Stock, Bond and Security salesmen. Give us an hour.
Co-operation, leads, less grief and no bunk.
614 SPRECKELS BLDG.,
714 S. HILL ST.

SALESMEN

HERE'S THE CONNECTION

The very best and most attractive proposition in Los Angeles today; large commissions and complete co-operation. Don't hesitate, do yourself justice and investigate. Ask for Mr. MacDONNELL, 229 Merchants' Nat'l Bank Bldg., between 8 & 10 a.m.

SALES DIRECTORS—
Five capable sales directors are wanted for an exceptionally attractive close-in social club membership campaign. Full commission allowed makes earnings of $1000 monthly or more easily possible. This is most attractive club selling proposition of our wide experience. Call for particulars. L. A. CLUB BUREAU, 701 Merchants National Bank Bldg.

SALESPEOPLE
I AM NOT USING A LOT OF HIGH POWERED ADVERTISING TO GET YOU IN MY OFFICE, BUT IF YOU ARE INTERESTED IN MAKING MONEY IN A CLEAN, LEGITIMATE WAY, SEE ME.
MR. HAYDEN.
1208 COMMERCIAL EXCH. BLDG.
8TH AND OLIVE.

EARN WHILE YOU LEARN.
REAL ESTATE SALESMEN
EARN BIG MONEY. WE HAVE TAUGHT THE BUSINESS TO HUNDREDS AND CAN TEACH YOU. SEE
MR. ADELSECK,
510 SO. HILL ST.

HIGH class financial institution in Wilshire district has opening for experienced salesmen in permanent organization, no stocks, bonds, or mortgages. Although such experience would be valuable. Live leads and every co-operation furnished. Apply 607 S. WESTERN, adjoining Wilshire National Bank, ask for MR. SMITH, phone 565297.

SALESMEN—Three young men to fill positions made vacant by promotion. Must have clean records and be ambitious. The men selected will be trained to fill executive positions paying from $3500 to $7500 per year, but must be satisfied with $50 weekly at start. Apply before 11:30 Sunday and all week. 1818 WEST NINTH ST.

TO SAVE YOUR LIFE
You need the money that we are paying every week, no experience required. Honesty and a neat appearance is all you need to make
$75 PER WEEK.
9 a.m. sharp, 2 p.m. sharp.
800 LINCOLN BLDG., 742 S. HILL ST.

SALESMEN TO DISPLAY AND SELL
NORTH RIDGE BRUSHES
Openings in all territories. Quick promotion. Interview MR. HAYES, 202 Delta Bldg., 426 S. Spring st.

SALESMAN WANTED—
Three experienced men to work in Taft and surrounding oil fields on commission basis selling stock in local auto finance corp., now going concern, and well established, no advance. References required. Address Box 3508, TAFT, CAL.

SALESMEN.
Big money selling Hasen J. Titus Automatic Fruit Cake, cases. Others are making it, so can you.
811-12 LINCOLN BLDG.

SALESMEN, if you are looking for a good reliable product to sell that is a repeater, call and see us. Exclusive territory to those who can qualify. Liberal commissions. Inexperienced men given free training. AMERICAN SILK MILLS, 416 Stack Bldg., 4th and Bdwy.

SALESMANAGER WANTED—
District manager to take over an established mausoleum sales office. Must have mausoleum experience. For appointment write
W. J. LAMB
1154 E. 10th st., Long Beach, Cal.

SCIENTIFIC CHEMICAL DISCOVERY
Live wires can make $1000 per mo. or more. State managers can make a fortune distributing. It sells on sight. Every person and dealer a prospect. 225% profit. See
MR. MORRIS, 318 W. 9TH ST.

WANTED—SALESMAN OR BROKER USED TO MORTGAGE LOAN BUSINESS.
WE WISH TO PLACE SHARES OF OUR CORPORATION WITH INVESTORS.
COMMISSION BASIS.
L. A. BOND & MORTGAGE CORP'N.
1024 S. Broadway.

SALESMEN.
You need us. We have something you can sell and we need you to sell it. Big commissions. Leads furnished. Call Room 613 PACIFIC SOUTHWEST BANK BLDG., Colorado and Marengo, Pasadena.

OPPORTUNITY FOR 2 REAL ESTATE salesmen with cars to join staff of prominent Hollywood realtor who is moving into his own building. See MR. MARSTON, 305 N. WESTERN.

SALESMAN, experience unnecessary by old established printing house. If you have two or three friends that buy printing we will show you how you can earn from $100 to $500 per month. Address H, box 557, TIMES BRANCH.

CHECK WRITER SALESMEN—New field, in new territory for machine having more advantages at a cost far below competitors. 100% profit. Fast seller for specialty salesmen. Call 9 to 12. 903 SAN FERNANDO BLDG.

EXPERIENCED REAL ESTATE SALESMEN DOWNTOWN BUSINESS LEASES. WONDERFUL OPPORTUNITIES FOR THE RIGHT MAN.
ROBERT BAKER, REALTOR,
617 Pacific Finance Bldg.

WE WANT FORCEFUL MEN to sell memberships in a completed, going high-class athletic and beach club. Plenty of leads and co-operation. This is a real quick money maker. 403 CONSOLIDATED BLDG., 6th & Hill.

SALESMAN, new, fast selling high school tract. Just opened & going fast. Lunch, lecture, free closing & prospects furnished. Real opportunity for big money. Our men are making it every week, so can you. See us at once. 3080 W. PICO.

SALESMEN—We have 84 lots ready to sell, not a lot sold, as the cream is there, in the heart of Hollywood's finest residential district. See RAMSTEAD at Hollywood Highway, Laurel Canyon. Stanley Hills tract office.

LUMBER salesmen wanted; local experience required. Call between 9 and 12 Monday. See sales manager, CONSTRUCTION SUPPLY CO., Boyle ave., ½ M. Slauson ave.

SALESMAN wanted, canvassing for automobile painting. Zapon finish. Lib. commission. Call at 214 W. PICO.

ALERT, capable salesman wanted. Opportunity and advancement for worker. Rm. 412, 627 S. BROADWAY.

WANTED—Good candy salesman who is capable of putting candy bar over. Address G, box 443, TIMES BRANCH.

SALESMAN auto. accessories, direct to dealer, permanent profitable work. TANNER, 5802 Santa Monica Blvd.

5 EXP. telephone salesmen. Salary & comm. 329 SAN FERNANDO BLDG., 4th & Main.

RADIO salesmen, best moderate priced machine on market. 4866 S. VERMONT AV.

MEN to sell candy on the street. Call at 6811 SAN PEDRO ST.

## WANTED—HELP— Male

### Salesmen and Solicitors

WANTED—Experienced salesmen with cars for staple article put out by nationally known manufacturer and distributed by strong financial concern. For interview call Sunday 2-4, any time week days. 1330 W. 67TH ST.

SALESMEN wanted for Jeffries leases. 2238 W. PICO.

### Trades

WANTED—Architectural draftsman to work in landscape architect's office. Permanent position. Want man of local experience who is familiar with residence designing and construction and able to make first-class perspective rendering. Give references, salary expected, first letter. Address V, box 122, TIMES OFFICE.

WANTED—4 carpenters who will work together and pay for house on Mt. Angeles, near Pasadena ave., with carpenter work on 4 houses near same place. Call C. J. DEAL, GA. 6108, evenings only.

PRESSER and hatter wanted. Must be first class. Also able to drive Ford. Apply ANTER'S CLEANING & HAT WORKS, 4650 Hollywood Blvd. Sunday or Monday early.

CARPENTER WANTED. YOUNG ACTIVE MAN. BY BUILDER. WILL GIVE & ROOM, NEW UNFURN. APT. AND $6 A DAY. PH. UN. 8002 EVE.

WANTED—Expert piano tuner and action regulator. See MR. THOMAS, Fitzgerald Music Co., 727 S. Hill.

FIRST-CLASS awning man. Reference. Call Monday, 8 o'clock morning. 924 SO. VERMONT.

UPHOLSTERER 1ST CLASS MAN. CUSTOM WORK ONLY. APPLY THE ZORK CO. 3RD FL., 2404 W. 7TH ST.

WANT papering and tinting done in exchange for room rent. VAn. 7168.

WELDERS—Electric, 1st class men only. MR. GREENLEAF, 1200 No. Main.

WANTED—First class draper, no other need apply. 656 S. WESTERN.

WANTED—A pressman. EMPIRE PRINTING CO., 258 N. San Pedro st.

WANTED—Ornamental iron and structural steel detailer. 1662 LONG BEACH AVE.

TAILOR wanted, all-around man. 2610 E. COLORADO, PASADENA.

WANTED—Barber, colored, for white trade. 347 7TH ST., San Pedro, Calif.

### Professions and Vocations

WANTED—

LABORATORY TECHNICIAN, PROFICIENT IN THE ART OF BLOOD WORK AND SEROLOGY.

CALIFORNIA ENDOCRINE FOUNDATION LAB., 1050 AMERICAN AVE., LONG BEACH.

DENTIST—Dentist wanted with own equipment to become associated with largest institution on coast. Wonderful opportunity for right man. BROWNE, [illegible] So. Figueroa st.

DENTIST licensed in California, good salary. Address G, box [illegible], TIMES BRANCH.

### Instruction Course

ACCOUNTANCY THE PROFESSION THAT PAYS. Course includes accountancy, business law, financial analysis, C.P.A. coaching, home study, placement, easy terms, money-back bond. Previous bookkeeping knowledge unnecessary. Free book. LA SALLE EXTENSION UNIVERSITY. [illegible] Title Ins. Bldg. MEtro. [illegible]

SALESMEN—READ THIS AD. IT WILL MEAN THE TURNING POINT IN YOUR LIFE. In order to sell you must sell yourself. We teach you how. Give us 15 minutes of your time each day. Our applied Psychology will show you the way. Don't be a quitter. [illegible] MR. CLARENCE HALL, instructor.

SALESMEN—Applied Psychology taught in ten lessons, synchronizing with all [illegible] arts and sciences. It will help you. [illegible] SUNSET BLVD.

MAKE $100 A DAY LEARN AUCTIONEERING MISSOURI AUCTION SCHOOL. [illegible] 4 WEEKS TERM. START FEB. 16. 845 S. FIGUEROA, LINCOLN ST. ENT. COL. CARPENTER, TRINITY HOTEL.

"SALESMANSHIP." The highest paid profession in world. Home study, personal class or both. [illegible] LA SALLE EXT. UNIV.

EXPERT VOCATIONAL EXPERT ADVICE. 815 S. HILL, SUITE 714. (VA. [illegible])

AUTO MECHANICS WANTED—Learn this big-pay trade. Plenty of jobs. Easy to learn. We qualify you in [illegible] school in West. Special low rates. Call today or Mon. & Thurs. eves. until 9:30. NATIONAL, 4006 S. Figueroa St.

TYPISTS, clerks, $115 to $125; examination Feb. 28. For successful preparation, especially clerical test, see MR. WARD, care L. A. COACHING SCHOOL, 1609 Wash. 9th st.

BUSINESS men's Public Speaking Course. Beginning and advanced classes now starting. Taught by business man at Y.M.C.A. Schools, 715 S. Hope. TR. 4751.

WANTED—Young man to work Saturdays in exchange for course in stenography or bookkeeping. MACKAY BUSINESS COLLEGE.

SMALL tuition, tools furnished, positions guaranteed, money made while learning. American Barber College, 324 E. 5th st.

### Investment Required

AN OPPORTUNITY FOR YOUR FINANCIAL BETTERMENT. We can show you unlimited possibilities in a proposition that will stand closest investigation. [illegible] TIMES BRANCH.

NEED 4 carpenter foremen with $[illegible] each to bid on 100 bungalows. Positively don't come unless you have the cash available. Ask for MR. CAIRNS. 521 Detwiler Bldg., 412 W. 6th st.

LADY owning hotel wishes man and wife or party to take charge. Too confining for her to handle alone. [illegible] Address F, box [illegible], TIMES OFFICE.

CONSTRUCTION superintendent wanted for 100 bungalows by financing company, requires $10,000 temporary investment. E. M. SANDERS, 521 Detwiler Bldg., 412 W. 6th st.

MANUFACTURER of high-grade machinery needs factory manager who will invest $10,000 with his services. Refs. req. [illegible] Address H, box 34, TIMES OFFICE.

MAN to take charge of department in established concern. Position will net $[illegible] annually. $[illegible] required. Room 221, UNION OIL BLDG.

OFFICE manager wanted. Salary $[illegible] per month. Must invest $10,000 that will earn about [illegible]. References exchanged. Address M, box 238, TIMES OFFICE.

SUB-contractors wanted in all trades for 100 bungalows, requires a deposit of $[illegible] cash. Ask for MR. CAIRNS. 521 Detwiler Bldg., 412 W. 6th st.

AGENTS, ATTENTION! Exclusive Cal. rights, essential Ford parts, [illegible] Call. TU. 7694.

MAN with car for del. [illegible] THornwall 2429.

MAN wanted to invest $1000 in wholesale bakery. Something new. Fine opp. Investigate. THornwall 2429.

YOUNG man, if you want a good position with good pay, call at 2012 SUNSET BLVD. $12.50 req. returnable.

LOCAL manufacturing company wants capable man to organize sales force. Texas and Florida. 1358 W. WASHINGTON.

COLORED partner wanted in sandwich shop; honest man not afraid of work. $75 req. Apply 1015½ CENTRAL AVE.

WANTED—Asst., some money, genteel business. (Salary $30.50 wkly.) 301 Grant Bg.

## WANTED—HELP— Female

### Miscellaneous

A CONNECTION WORTH WHILE FOR WOMEN.

Our firm: One of the oldest in L. A.
Our property: Nothing like it in S. Cal.
Our method: One of most efficient in L. A.
Our aim: To present real facts about our property and L. A.
Our purpose: To secure WOMEN with confidence in themselves. Ambition to learn and succeed.
DETERMINATION enough to give fair trial and earnest effort to the work.
See MANAGER, 206 Central Bldg.

WANTED—Lady elevator starter for office building; must have experience and references. Address D, box 380, TIMES BRANCH.

3 NEAT intelligent young ladies for order department. HERTEL CO., 712 Delta Bldg., 426 S. Spring.

LADY can earn room, board and $15 per month while attending school. EFFICIENCY BUSINESS COLLEGE, 747 S. Hill.

A GOOD home is offered lady of refinement to attend private phone in exclusive boarding house. DUnkirk 5760.

LADIES, neat and businesslike, by local firm, no exp. req. Apply SPEC. ORDER DEPT., Rm. 618, 321 W. 3rd, cor. Hill.

CHAMBERMAID hotel, $16 wk. Rapid Placement Agcy., 218 S. BDWY.

GOOD POSITIONS ARE NOW OPEN FOR TELEPHONE OPERATORS WITH PREVIOUS EXPERIENCE.

APPLY 8 A.M. TO 5 P.M. 1320 S. HOPE ST.

THE SOUTHERN CALIFORNIA TELEPHONE COMPANY.

WANTED—

MOST PERFECTLY FORMED WOMEN IN SOUTHERN CALIFORNIA

To compete for contract to appear in Metro-Goldwyn-Mayer motion-picture production. No screen experience necessary. Applicants to appear at Loew's State Theater during week of Feb. 21 in conjunction with world premiere of "Daddy Goes A Hunting."

APPLY TODAY

Between 11 a.m. and 3 p.m.

MANAGER, LOEW'S STATE THEATER.

WANTED—Young women with college training or teaching experience, 25 to 30 years old, to do pioneer work on a new educational proposition where you can capitalize your training and experience and earn $50 per week right from the start. No experience in salesmanship necessary. No investment. Must be free to travel in Southern California this spring. Go north in summer. Railroad fare paid also guarantee to beginners. Call between 10 a.m. and [illegible] p.m. F. E. COMPTON & CO., 610 American Bank Bldg., 2nd and Spring.

WANTED—2 neat dependable young ladies for perm. work. Exp. not req. Good pay and short hours. Apply at once. 623 UNION LEAGUE BLDG., 2nd-Hill.

LADIES to work outdoors. No exp. nec. Call Sunday morn. 2403½ Central Ave. Room 4.

LADIES (2) neat and businesslike for vacancies; local firm. Exp. unnec. Apply Rm. 434, 228 W. 4TH, cor. Bdwy.

YOUNG lady for real estate office, excellent chance to learn business. Must have car. Apply 807 N. VERMONT.

EXPERIENCED masseuse, neat and young. 826 UNION LEAGUE BLDG.

BEAUTY OPERATOR FOR PART TIME ARRANGEMENT. 217 HAAS BLDG.

LADIES to work at home; good money. [illegible] W. 8TH ST.

### Store and Office

BOOK-KEEPER, steno. $[illegible]
Steno. fire ins. $[illegible]
PBX, light steno. west side $[illegible]
PBX, typist, A-1 only $[illegible]
Stenographer, young $[illegible]
Office nurse, light steno. $[illegible]
Typist, afternoons $[illegible]
Steno. Sawtelle district $[illegible]
BUSINESS SERVICE BUREAU Agency. 412 Spreckels Bldg., 714 S. Hill St.

STENO.-Secy. (retail exp.) $[illegible]
STENO.-P. B. X. $[illegible]
STENO., policy wr., Pac. coast exp. $[illegible]
LIGHT STENO., (ins. exp.) Open
BKPR.-STENO. $[illegible]
DEPT. HEAD (trimming exp.) $150-$175
Organization Bldrs. (Agy.) Central Bldg.

A1 LEGAL STENO. OPEN
STENO.-TYPIST $[illegible]
A1 TYPIST, KNOW BKPG. $87.50
STENO., PAPER EXP. $[illegible]
JR. STENO., CLERICAL $[illegible]
L. A. EMPLOYMENT BUREAU (AGY.) 618 CONS. BLDG., 8TH AND HILL.

WANTED—Office asst., some typing and bookkeeping, pleasing personality for phone work. State age, exp., salary expected, former employers, refs., also educational advantages. Reply in own handwriting. Address S, box 21, TIMES OFFICE.

MILLINERY SALESWOMEN, MUST BE THOROUGHLY EXPERIENCED AND CAPABLE OF HANDLING HIGH CLASS TRADE. REF. REQUIRED. GOOD SALARY. APPLY 7TH ST. SMART HAT SHOP, 631 W. 7TH ST.

STENOGRAPHER and book-keeper, one with pleasing personality, who can meet people and talk intelligently over telephone. Apply at 10 a.m. Tuesday morning. 6651 HOLLYWOOD BLVD., HE. 1001.

STENO., lite Huntington Park Open
STENO.-BKPR., downtown $[illegible]
YOUNG STENO., brunette Open
SELECTIVE SERVICE EMP. AGENCY. 301 Consolidated Bldg., 607 S. Hill.

AT STENOGRAPHERS & BOOKKEEPERS MANY GOOD POSITIONS OPEN. COLLINS COMMERCIAL SERVICE (Agy.) 606 Broadway Arcade Bldg.

STENOGRAPHER good at figures, one experienced with securities preferred. [illegible] Address V, box 216, TIMES OFFICE.

EXP. steno., 18 years exp., age 25. [illegible] Address S, box 106, TIMES OFFICE.

LADY may earn $15 per month while attending school. EFFICIENCY BUSINESS COLLEGE, 747 S. Hill.

15% OR 20% FEE CHARGED. BOGARDUS VOCATIONAL BUREAU. 801 Comm. Exch. Bldg., 8th & Olive.

YOUNG woman steno., book-keeper wanted, half days. 838 S. OLIVE.

### Saleswomen and Solicitors

SALES LADIES.

Here is a real opportunity—"No Hokum." After you have read all the want ads section—and have run 'em down—drop in at 10:30 a.m. or 2 p.m. and have a chat. Then I'll bet my bottom dollar that 30 days later you own that new car you have been talking about.

C. E. MASON, Asst. Sales Manager, 1150 S. HILL ST. N.W. Cor. 12th and Hill.

SALESWOMEN

Here are a week's earnings by 8 men and women out of an organization of a dozen. There is a place here for you. Experience unnecessary.

| | | | |
|---|---|---|---|
| F.S.W. | $ 575 | H.F.P. | $ 625 |
| Miss E.V. | $1250 | Miss E. B. | $1750 |
| W.D.C. | $ 750 | E.L. | $1250 |
| Mrs. E.C. | $ 625 | E.I. | $3150 |

Pay checks talk, and don't lie.

See MR. TEMPLE, 806 Union Bank Bldg., 8th & Hill sts. 9:30 a.m. and 1:30 p.m.

SALESLADIES—SALESMEN

Join in the membership drive. California Health Institute. Experience unnecessary. Careful and thorough training. Liberal commission. Wide publicity. Call at 626 SO. FIGUEROA (forenoons) and ask for the Membership Director.

SOLICITORS. SALARY AND COMMISSION. Well dressed solicitors for splendidly located fast selling subdivision on 3 main blvds., school near by, homes on tract, near industry. Low price. Call 8:30 to 12 noon. [illegible] SALES ORGANIZATION, 922 W. Santa Barbara ave. Ask for Mr. Preston.

3 CAPABLE saleswomen with cars to take charge of 8 to 10 girls in city and surrounding territory, selling to professional men and corporations. Excel. opp. for a real organizer to make a permanent connection with a future. NATIONAL EQUIPMENT CO., 213 Ins. Exch. Bldg.

SALESWOMEN. We need several ambitious, intelligent women. Experience not essential, but determination to succeed vital. Leads furnished. Large commissions. Room 812 PACIFIC BANK BLDG., Colorado and Marengo, Pasadena.

NO competition. Several women can make ready money in easy sales. Have product every woman's necessity. Large profit to you. Join this organization the first time on the Coast. Practical nurses assured and large returns. Ask for MISS SAWYER, Suite 1001 Lane Mortgage Bldg.

SALESWOMEN—We offer to real saleswomen opportunity to make money quickly and easily. $50 salary or commission to those who qualify. Come in for details. 531 SOUTH OLIVE STREET.

WANTED, Women to take leads for California's fastest growing lake division. Must be at least 30 years. Salary. 714 S. HILL ST. Room 401, ask for MR. ROSECRANTS.

SALESLADIES—Earn good money selling our $12.50 made to order "Wonder Silk" dresses. 20% com. paid daily. 1366 W. 38TH PL.

INTELLIGENT, ambitious women wanted. Good chance to earn money if willing to work. ROOM 413, 627 S. BROADWAY.

DEMONSTRATORS and Solicitors, outside work; good commission, stable line; free training. 919½ S. BROADWAY.

SALESWOMEN, house-to-house selling dandy proposition. Eves. 1346 WILCOX AVE.

10 ladies, age 20 to 30. Apply at once. MR. MURDOCK, 4415 S. Hoover.

### Saleswomen and Solicitors

SALESLADIES for household necessity. Good money to hustlers. 2647 W. PICO.

### Trades

WANTED—First-class dressmaker and designer, single woman preferred. Phone 1471. E. E. MILLER, 1330 Hermosa ave., Hermosa Beach.

FIRST CLASS DESIGNER FOR MILLINERY. APPLY BUTLER-SCHULTZE CO., 640 S. BROADWAY.

DRAPERY sewers, thoroughly experienced on high class draperies. PATTERSON & CO., 257 S. Western ave.

GIRLS experienced in plaiting and making buttons. WATSON CO., 525 S. Broadway, Fourth Floor.

NEFF. Gown builder, [illegible] S. Rampart, wanted 1st class embroidery woman on women's gowns at once.

### Household and Domestic

WANTED—Young woman to assist with 2-year-old and 8-month-old babies; one who will do children's washing and upstairs work. Mother take partial care. Must have good references and understand care and feeding of small children. No one but kind and reliable help need inquire. Must go to Hermosa Beach. $65, with room and board. Address H, box 307, TIMES BRANCH.

EXPERIENCED white woman not over 35 yrs. for cook & downstairs housework in family of 2 adults and several small children, wages $60 mo. Other help is employed to care for children, laundry & upstairs work. Pleasant home and permanent position for right person. GR. 4605.

WANTED—White English speaking Protestant girl, 30 years or under, for combination second work and care of child 3½ years. Call between 9 and 11 a.m. Do not apply unless experienced and have references. Wilshire district. Salary $65 to $70. PHONE 567-483.

WANTED—An efficient young white housemaid to work in large private home, where other help is kept. This is a good place, with good living condition, for an efficient young woman. Wages $60. PHONE 568402.

GENERAL housewrkers always wanted for very good families, minimum wages $50 per month, room and board. Many positions pay more. Apply early and all day. GREENE'S EMPLOYMENT AGENCY 143½ S. Broadway.

WANTED — Middle-aged white woman to help in family with boy 13 and girl 9, no laundry, nice room, permanent place for right woman; $30 month. Take S car to Alwood ave., off Western. 4716 ELMWOOD AVE. HE. 8782.

WANT capable housekeeper to take charge of home where other help is employed; also to help care for small child; must be fond of children; references. C. S. preferred. 766-421.

WOMAN, white, to assist with housework. One who considers good home with moderate wages. No cooking. Take Washington car, 1746 Roosevelt ave. 71545.

CAPABLE white woman for general housework on ranch. Small family. Modern conveniences. Write Box 80, TIMES, Pasadena.

WANTED—Capable young woman to help care for 2 children and assist with upstairs work. 679 S. HOBART BLVD., near Wilshire Blvd. References required.

MIDDLE age woman or schoolgirl, good home in refined family of 3 as mother's helper, $10 per month in addition. Hollywood. Phone GRanite 2845.

WANTED—Girl or woman for housework. Small family. No laundry. Good home, small salary. 152 N. WILTON PL. HE. 6376.

HOUSEKEEPER, refined woman to care for 2 children. Good home, $30 mo., permanent. 587 CENTER ST. Phone 4438. Manhattan Beach.

WANTED—Mother and daughter, white, Protestant, for cooking and housework. Must be experienced cook. Ref. required. HE. 2081.

YOUNG woman to take entire charge of 2 children and help with housework. References. Wages according to experience. Call a.m. before 9:30 or p.m. GR. 6327.

COMPETENT girl assist light housekeeping and care for 1-year-old child; no cooking. Must have local references. Permanent, good home. Phone 567979.

COOKS, $80 to $100; second maids, waitresses, mother's helpers, need at all times. ANGELES EMP. SERVICE, 325 San Fernando Bldg.

WANTED—Refined middle aged white woman to do general housework in family of 3. Good home more than high salary. Call Monday. 597482.

WANTED—White woman for light housework and assist with care of two children. Good home and $40 per month. L car, 1042 S. PLYMOUTH BLVD.

WANTED—Middle-aged white woman for general housework, one who will appreciate a good home. HE. 2061.

WANTED—Position in private home; will do any work for home for baby & self. 546-013.

HOUSEKEEPERS, $50-$85; cooks, generals, child's nurse, mthrs. help, day work. 4366 SUNSET BLVD. (Agy.) 593-801.

WANTED—Cook and gen. housekeeper, no washing. Business people. Culver City. Call Sat. or Mon. 761461. $35 per mo.

COOK AND HOUSEKEEPER, WHITE, FOR WOMAN IN COUNTRY. 311½ S. ALHAMBRA AVE., MONTEREY PARK.

EXPERIENCED white girl or young woman for care of 2 year child and assist with housework. 127 S. LUCERNE. HO. 6451.

WHITE girl, cooking and general housework. Best wages. LEVY, 230 S. Berendo. DU. 7926.

GOOD home to 2 refined girl students to help mornings & evenings in small tea room. CAMILLE'S, 2521 W. 6TH.

GIRL, white student, to do some hswk., walk. dist. U.S.C. Salary, rm., board. HE. 0185.

WANTED—Girl for cooking and general housework. Must know how to serve. 3 adults. Phone EM. 6754.

SCHOOL girl to do housework. Girl attending part time school preferred. Nice room and board. Good pay. HO. 0873.

WANTED—Experienced white girl for care of children and upstairs work, ref. required. 72497.

COMPETENT trained cook, not over 35, for family of 3, cooking, serving and downstairs; $80; refs. 593612.

WANTED—A good plain cook, references; small family, 2nd maid kept. Address G, box 424, TIMES BRANCH.

ELDERLY lady as housekeeper, man 75, alone on ranch near Fresno. Address S, box 207, TIMES OFFICE.

GIRL wanted for general housework. Adults. Good wages & home for right party. Reference required. Ph. CA. 1184.

WANTED—Good cook and housekeeper. No laundry. $[illegible] mo. 597905.

WHITE girl, working or study, to assist with light housework. DRexel 9423.

WANT school girl for mother's helper, afternoons & evenings. 11787 S. FIGUEROA.

WHITE girl, few hours each day, except Sunday. 796226.

GERMAN AGCY., 406 S. Main, Room 220. Cooks, mother's helper, maids, nurses.

WHITE girl for cooking & housework, bet. 25 & 40. No laundry. $50. DR. 7281.

YOUNG white woman for general housework, no washing. 215 S. HARVARD.

WANTED—Girl for general housework; no cooking. Phone HEmpstead 2057.

MOTHER'S helper, care of infant; references. PHONE 590-012.

GIRL for light housework, good home. 7100 MAIE AVE. DR. 4022.

WHITE woman for housework. Good cook. $50 per mo. HE. 0317.

### Hotel, Restaurant and Club

NEAT experienced arm waitress 12 to 8. No Sundays. $17. Call Sunday at house, 1432 S. BRONSON.

WANTED—Experienced chamber maids. Apply personally, BEVERLY HILLS HOTEL, Beverly Hills.

### Professions and Vocations

NURSES, grad., general duty. Drs. & Nurses Registry, 406 Ferguson Bldg.

### Instruction Course

SECRETARIAL COURSE, complete, $100; shorthand, typing, bkpr., 3 mos., $50; comptometer, typewriting, 6 weeks, $25. Half-day rate, $10. Night school, $7. Central Business College, 1735½ W. 16th.

POSITIONS waiting. Learn COMPTOMETER, BURROUGHS, ELLIOTT-FISHER, bkkg. 6 wks. course. Secretarial. Books, typing free. Day-night class. FIGURES SCHOOL, 2ND FLOOR, 122 E. 7TH ST. TU. 4101.

FRANCES School of Millinery and Designing, teaching from A-Z. Good milliners in demand. Tuition reasonable. Individual instruction. 722 BRYSON BLDG. MA. 6684.

CHOCOLATE dipping taught the modern way by expert teacher. Day and eve. class. THE CHOCOLATE DROP, 1306 Glendale Blvd. at Sunset Blvd.

FLORENTINE Beauty College teaches Marcel, water waving, hair dressing, dyeing, henna packs, hair mfg., permanent wave. BOYER & ALCOTT, 329 S. Bdwy. 3d. fl.

YOUNG lady for office work in exchange for course in shorthand and typewriting. "SHORTEST SHORTHAND IN WORLD." 423 BLACK BLDG., HILL AT FOURTH.

THE Modern School of Dressmaking will cut, fit and help you make your clothes. Free clad guarantee. 2136½ W. PICO. BEacon 7580.

COMPLETE business courses, day & night. Gregg & Pittman shorthand. EFFICIENCY BUSINESS COLLEGE, 747 S. Hill.

MILLINERY & costume designing taught. Lady wanted to learn to be forelady. INSTITUTE, 323 Stimson Bg., 3rd-Spring.

GIRLS for Union Square School of Millinery. Pupils taught at reduced rates, also assistants. 1040 W. 23RD ST.

LADY for light work evenings for room, board and free stenography, bookkeeping course. 747 S. HILL, Room 520.

$50 INV. MAKES YOU BOOKKEEPER, STENOGRAPHER AND GIVES POSITION PERMANENTLY. 820 JEWELERS BLDG.

LADIES, learn hairdressing, marcel waving, hair mfg. LEADER COLLEGE, 706 S. Hill, 4th floor. See Inst. Course ad.

LEARN CHOCOLATE DIPPING—Special 2 weeks' course in palm dipping. $15. Alice Lloyd Candy Co. HO. 2465.

### Instruction Course

LEARN CHOCOLATE DIPPING. SPECIAL 2 WEEKS' COURSE IN PALM-DIPPING. $15. CLUSTERED PEANUTS & ROUGH-HOUSE DIPPING. $5. TAUGHT BY EXPERTS. 15 YEARS' EXPERIENCE. OLDEST & MOST RELIABLE SCHOOL IN CALIFORNIA. PHONE FOR APPOINTMENT. ALICE LOYD CANDY CO., HO. 2465.

WANTED—We have several afternoon positions open at this time for young women desiring to earn tuition while attending our morning classes. You secure valuable office experience while learning. Call, write or phone for more detailed information. MACKAY BUSINESS COLLEGE, 9th & Main. TUcker 3193. Main 4906.

TYPISTS, clerks, $115 to $125; examination Feb. 28. For successful preparation, especially clerical test, see MR. WOOD, care L. A. COACHING SCHOOL, 1609 W. 9th st.

COMPLETE course in millinery. Designing and hand made flowers. 1425 S. FLOWER.

MAKE big money at home doing needlework and tint. 832 W. 58TH ST. 10-3.

### Investment Required

WOMAN to manage apt. house. Salary $160 a month and apt. Requires $3000 for half interest in furniture and lease. Furniture all clear. Share half profits. House nets $350 month. 10-yr. lease. Phone owner all day Saturday and Sunday or afternoons week days. 591650 or 598382.

BEAUTY operators, see our ad in business opportunities. COSMETIC SALES CO.

## WANTED—HELP— Male and Female

### Miscellaneous

MIDDLE-AGED men and wife, white American preferred. To care for garden and clean 2 automobiles. Wife to do upstairs work in forenoons only. Fine living quarters furnished. Permanent place. Best salary for competent and reliable party. Best recommendations. No others need apply. Call after Sunday. 549 SO. LUCERNE BLVD., Wilshire district. GR. 6712.

WE DON'T WANT SALESMEN—

We want order takers as our product sell itself on sight. Come on you boys and girls who have had tough breaks. No real estate, oil or bum securities. Call 1100 W. 23RD ST., Tues. or afternoons.

WHITE couple, middle age, wife excellent cook, man butler and houseman, 3 in family; good wages. Must be experienced & have 1st class reference. Address H, box 541, TIMES BRANCH.

MAKE real money—plan folio, pay $15 commission, absolutely new. It is in demand. 551 N. VERMONT.

1 LADY, 1 man, educational work. Teachers pref. 206 BYRNE BLDG., 3rd-Bdwy.

### Instruction Course

LEADER COLLEGE, 706 S. HILL, 4TH FL. LADIES LEARN BEAUTY CULTURE AND HAIRDRESSING, DAY AND EVENING CLASSES. ESTABLISHED 18 YRS.

WANTED—Men to learn barber trade. AMERICAN BARBER COL., 324 E. 5th st.

### To Learn Trades.

WELDING, electric and acetylene, 4 hrs. daily practice. 112 W. Washington.

## WANTED— Agents and Canvassers

SEE us, see discovery prevents runs in silk hose. Big money. HOLLYWOOD SPECIALTY CO., 865½ W. 16th st., L. A.

COMP. line for portrait man. Spec. offer, eastern prices. A. Ross, 737 E. 9th st.

## EMPLOYMENT— Agencies

EFFICIENT COLORED help. Katherine Starr Agcy., 109 Court st. TU. 1306.

## WANTED— SITUATIONS— Male

### Miscellaneous

EXECUTIVE desires connection with selling organization. Handled large units. College education, engineering, business economics. Successful salesman, sales engineer, sales manager record. Organized and handled large sales organization. Hard systematic worker, strong personality. American, age 40, married. Position and compensation secondary to start as I can prove worth. Will consider mercantile, real estate or other selling unit. Now managing business. Can make change in two weeks. Address T, box 189, TIMES OFFICE.

ELDERLY executive, Chicago salary last year $7500, wants salaried office position. Will start $100 month. Real estate, banking, bonds, manufacturing, merchandising, correspondence, counter work. Can talk and write. Own my home. Permanency most desirable. Address H, box 545, TIMES BRANCH.

OPPORTUNITY WANTED BY MARRIED MAN OF 35, OLD RESIDENT OF LOS ANGELES. UNIVERSITY GRADUATE. CONSTRUCTION AND EXECUTIVE EXPERIENCE. ACCUSTOMED TO MEETING THE PUBLIC. STARTING SALARY NOT SO IMPORTANT AS CHANCE FOR ADVANCEMENT. ADDRESS H, BOX 545, TIMES BRANCH.

YOUNG man here attending school, willing to do anything to pay expenses or earn room and board. Honest, intelligent, ambitious. Phone J. SMITH, AXridge 9961.

BY MAN who has business training 15 years, consider anything where position is permanent and chance to advance. Married, age 35. Best of references. Address T, box 222, TIMES OFFICE.

YOUNG man, 25, college education, resident L. A. 1 yr., desires position with future. Last position in east 12 years. Same wholesale firm. Main P. O. box 1212.

MAN, Ex-Service, 26, married, 2 children, wants work of any kind. Exp. bookkeeper, clerk. Drive all makes of cars. ANg. 4261.

MALE attendant, three years experience, nursing in mental hospital, would like similar work. 328 EXTON ST., Box 6-A, R. 3, Inglewood.

CONSCIENTIOUS young man, outside work Fri., Sat. Exp garden work, driving any car; working through school. H. R. KELLY, 400 E. Belgrave, Huntington Park.

YOUNG man desires to work for room and board and some compensation while attending business college. PH. FI. 1122.

MAN with car, any kind of work; no selling or soliciting. KOMBAK, ME. 5521.

OFFICE MAN WANTS ANY KIND EVENING WORK. CAN USE TYPEWRITER. ADDRESS T, BOX 232, TIMES OFFICE.

ELECTRICAL engineer, graduate, desires position as junior draftsman. Address T, box 219, TIMES OFFICE.

REAL 1st-class trustworthy janitor or porter, colored, nothing cheap acceptable. PH. HU. 1736-R.

A-1 TRAP drummer wishes position, 2 or 3 eves; a wk. 73388 before 6 p.m.

EXP. ELEVATOR operator desires position. Address T, box 216, TIMES OFFICE.

COLORED college student desires employ. before & after school hrs. ME. 5787.

YOUNG Japanese wants position after 2 p.m. Anything. MAin 5870.

JANITOR and porter, colored, experienced, reliable, wishes position. HU. 1804-M.

COL. man needs work as porter or janitor, good refs. Call after 10. HU. 5751-W.

PLUMBER'S or pipe fitter's helper wants work. Can drive car. BEacon 9034.

MAN with family desires work of any kind, 35c hr. 1331 S. OLIVE. AT. 5044.

EX-SHERIFF wants pos. as guard or night-watchman, loc. ref. Daniels, BE. 4929.

JANITOR, young col. man, also good driver. EMpire 6627. ROBERT HOGANS.

COLLECTOR, exp., know city, refs. & bond, young man. 533 STACK BLDG., L. A.

EXP. (col.) man wants janitor by day or steady place. AXridge 0660.

### Store and Office

YOUNG man, educated, desires pos. with future. Have had some training commercial art and drafting but will consider other lines. Salary secondary. Address H, box 551, TIMES BRANCH.

ACTIVE, middle-aged man wants position in cigar store as clerk, exp., best of refs. E. M. CARR, Main 4091, or 611 E. Fifth st., Hotel Hoover.

BOOKKEEPER, cashier, office man or assistant executive and selling ability, exp. local ref. Married man, age 30 years. Address T, box 205, TIMES OFFICE.

DEPENDABLE YOUNG OFFICE MAN, long exp. acctg., credits, colns., cashier, etc. Moderate slry. Ph. WEBER, UN. 3596.

ALERT, EFFICIENT ACCOUNTANT—Open, set books, keep books, install systems, financial statements. TU. 6682.

ACCT. open, close, keep books, income tax statements, office manager, full or part time. AUDITOR, Garfield 6213.

MARRIED man (32) exp. steno., knows bkpg., wants perm. pos. im. Ph. MR. COUCH, ME. 2226.

EXPERIENCED bookkeeper, steno., typist, seeks pos., 6 yrs. exp. Fine local refs. Address H, box 498, TIMES BRANCH.

ACCT. open, close, bp. bks., wk. or mo. aud. systems. Add. S, box 129, TIMES OFFICE.

WILL KEEP SET OF BOOKS, ETC., SPARE TIME. PHONE 516-45.

ACCOUNTANT, auditor with initiative and ability to produce results. 592-767.

### Trades

ALL-AROUND auto man, 14 yrs. exp., mech. ignition, batteries. CHRIS JACKSON, 1012 N. Coronado st. DR. 6222.

LINOTYPE MAN and floor assistant. Weekly preferred. Non-union. Box 425, ONTARIO, Cal.

CARPENTER, rough or finish, fast worker, $5 day. Will go anywhere. Address T, box 235, TIMES OFFICE.

## WANTED—SITUATIONS— Male

### Trades

CARPENTER & BUILDER, estimates new work & repairs free. Prices reas. DR. 8760.

CARPENTER—A-1, all-around finisher, fast worker, reasonable. VErmont 6754.

BAKER, experienced bread or cakes, wants work. JOE URSPRUNG, BR. 2222.

A-1 plumber by day or contract labor. Best references. 716-96.

PRACTICAL painter and paperhanger wants work. Phone GRanite 6271.

### Chauffeurs and Teamsters

CHAUFFEUR-GARDENER. All-around man, (colored) drives any make car. 15 yrs. local exp. Good mt. and city driver. Loc. ref. HU. 1946.

CHAUFFEUR, colored, wishes position, private family. Willing to do housework. 8 years' experience. Local references. EMpire 1850.

YOUNG colored man wishes pos. in private family as chauffeur, willing to assist other work, good refs. BE. 9565.

EXP. chauffeur, white, accustomed to high-grade cars; uniform; 6 years' L. A. Prefer living on premises. TU. 5819.

CHAUFFEUR WISHES POSITION. GOOD REFS. DRIVE ANY MAKE CAR. HU. 3950-J.

JAPANESE young man wants position as chauffeur and housework with private family or go anywhere. Call 558641.

CHAUF.-MECH. C. H. student, 14 years experience all makes cars. Local references. WE. 2227. MR. BATES.

CHINESE chauf. and mech. pref. priv. family, 6 yrs. family exp. Good refs. Address T, box 221, TIMES OFFICE.

CHAUFFEUR and garden work with private family. Best reference, go anywhere. TR. 3056. McDONALD.

YOUNG colored man wants position as chauffeur, well experienced all around. HU. 4600-W.

COL. chauffeur, good careful driver, reas. salary. Ph. between 7-10 a.m. or 3-6 p.m. VA. 0017.

POSITION as chauffeur. L. STEELE. Phone VAndike 3341.

NEAT APPEARING WHITE CHAUFFEUR, PRIVATE OR OTHERWISE. DR. 9217.

YOUNG Chinese, exp. driver, wants pos. in priv. fam. as chauffeur. VA. 9821.

CHAUFFEUR, col., gardening, etc., good driver, knows country. HU. 2731.

WHITE chauffeur mechanic, married, age 27. City references. Ph. HE. 4950.

### Hotel, Restaurant and Club

CHINESE wants a position as dishwasher, good experience. MEtro. 3805.

A-1 CAFETERIA baker wants good position. Call VEr. 4512.

FIRST-CLASS colored chef in or out city. Main 2686, rm. 211 from 9-11 a.m.

### Professions and Vocations

ADVERTISING writer, capable and resourceful, with high class credentials, desires to connect with responsible agency or other progressive organization that knows the value of effective publicity. Let's talk it over. Address T, box 141, TIMES OFFICE.

ARCHITECTURAL designers thoroughly familiar with L. A. commercial and apartment-house work, seek connection in office of contractors. Address T, box 212, TIMES OFFICE.

### Farm and Garden

WELL recommended gardener, expert florist. European horticultural college, trained, desire steady position. Calif. experience. PHILIP, Sterling 1314, Pasadena.

GARDENER, 40, single, fully exp. in care of lawns, flowers, shrubs, greenhouse, wants private place. C.E. Address T, box 222, TIMES OFFICE.

GARDENER wants situation, life's experience on first class places, full or part time. BOOKER, box 879, R. 1, Glendale.

BY single young man, exp. gar. ranch, seeks work. Address T, box 187, TIMES OFFICE.

LAWNS put in first-class shape, raked, seeded and fertilized. Pruning and trimming. DR. 4587.

MIDDLE-AGED man desires pos. as choreman. Know dairying and butter making. Address T, box 138, TIMES OFFICE.

COL. on farm or ranch on percentage. Address S, box 190, TIMES OFFICE.

JAP. gardener contracts by mo. or day, make old lawns new & green. VE. 6846.

GARDEN WORK OF ALL KINDS, LAWNS RAKED & FERTILIZED. HU. 5565-W.

### House Servants, Caretakers

JAPANESE schoolboy for small family of housework, apt., afternoons. KUROE, 509 Banning st.

COLORED man, housecleaning, day and janitor work, 1st-class houseman, A-1 refs. HU. 1186-W.

EX-SERVICE man, good personality, wants private guard work. Ref. Address T, box 229, TIMES OFFICE.

FIRST class English butler wishes position, 5 years city references. E. MAY, 2017 Veteran ave., Westwood, Sawtelle.

YOUNG compt. Amer. born, Jap. wishes pos. in fam. Hsewk., gard. & dr. car. Write 112 Rose St., E. S. MATSU.

JANITOR, MANY YEARS EXP. PREFERS SHORT HOURS, DAY OR NIGHT. ADDRESS S, BOX 131, TIMES OFFICE.

JAPANESE man desires position, 1st-class cook, good refs. 1638 W. 35TH ST., City.

CHINESE cook for family or apt. work. 406 N. LOS ANGELES ST.

BY reliable man, gen. housewk. Window washing. VErmont 6646.

YOUNG colored man, 24, wants porter or housework. Can drive car. AT. 0332.

JAPANESE wants pos. as cook and housework in small family. VA. 6303. TOMI.

CHINESE cook, wishes position in private family. (Ming Chong.) Faber 0428.

U.S.C. student (Japanese boy.) Wants work after school. Call VA. 9058 after 7 p.m.

### Painting, Decorating and Carpentering

PAINTING, 15 yrs. exp., frame and stucco building, guaranteed, honest work. No substitutes. Free estimates. Cash or terms. HU. 7929-W.

PAINTING, tinting, $2 room and up. Clean, paint kitchen, ceilings, walls and woodwork. Material furnished, work guaranteed. UNiv. 1602.

PLASTERING, patching, masonry. HUmbolt 1620-J. 1314 E. Adams. J. R. Wesley.

WANTED—Carpentry work of any kind. Remodeling and repair work a specialty. Prices reas. Call W. Thompson. 54798.

JOB CARPENTER—GLASS & SCREEN PORCHES A SPECIALTY. PRICES RIGHT. CA. 6013.

TINTING, painting and paperhanging. Clean, careful work. Reasonable prices. ATlantic 8863.

TINTING, painting, papering and interior decorating, by one who knows how. Charges that are right. TR. 8733.

PAINTING, frame and stucco building, guar. honest work. No substitute. Free estimates. Cash or terms. HU. 7929-W.

FOR painting, paperhanging, where efficiency and lowest rates are combined. (Dean.) DElaware 6868.

DECORATING, PAPER HANGING, TINTING cheapest in the city, work guaranteed. For quick service call AX. 9565.

2 CARPENTERS want work, 1st-class, reasonable, finish, rough, low pay. Fitzroy 4285. Evenings.

HOUSE PAINTING, DECORATING. REAS. RATES. FIRST-CLASS MATERIAL. REF. AXridge 0598.

PAINTING, TINTING, PAPERHANGING. HOUR, DAY OR CONTRACT. AT. 8327.

PAPERHANGING, painting, $5 rm. Roof painted, $25. Fitzroy 2751.

$5 will paint, paper or tint rm., material included, work guar. DRexel 4728.

CARPENTERING, painting and alteration, day or contract, $5 per day. VE. 2915.

ROUGH carpenter. Work wanted. Also painting. Ph. WILSON, ANg. 9094.

EXP. carpenter, can read blue prints, $5 per day, city or country. DE. 6349.

CARPENTER, foreman, A-1. Reasonable. Good draftsman. References. CAp. 6970.

CARPENTER repairing or remodeling, estimates cheerfully given. TR. 2089.

ALL-AROUND carpenter, day or contract, 75c per hour. MEtro. 3100.

CARPENTER, day or contract, new, alterations, cabinet work. Reas. VE. 8529.

HARDWOOD FLOOR CLEANING, WAXING, REFINISHING. HU. 2774-J.

CARPENTER, day or job, new or repairs, lumber at cost. GArfield 2452.

CARPENTER work by the day or contract. New or alterations. HU. 5584-W.

PLASTERING & plaster patching, fair prices. Work guaranteed. HU. 1165.

A. OSBORN, PAINTING, TINTING, PAPER HANGING. REAS. PH. 55579.

PAINTING, tinting, paperhanging. Estimate free. No job too large. BE. 0934.

PAPERING. Paint, tint, repair work. W. A. GOODWIN, 2956 La Salle. 73845.

CARPENTER repairing, no job too small. Estimates given. BEacon 0684.

PAINTING, papering and decorating work guar., $3.50 per rm. HU. 6501-W.

### Day Work.

WINDOW washing, floor polishing, kitchens washed by American, white, young. Fast, reliable, work today. ME. 6430.

WINDOW washing, hs. cleaning, etc. responsible man. Reas. or day. HU. 4077-W.

BE. 1161.—GEN. CLEANING, WINDOWS WD. WORK WASHED, VACUUM, FLOORS.

WRECKING trees, cleaning lots, all kinds. Work done. 70621.

HIGH-powered vacuum house, windows, fire cleaned and waxed, equipt. HU. 2774-J.

WINDOW WASHING, HOUSE CLEANING; WALTER DAVIS. HU. 2157.

JAPANESE expert at housecleaning, gard., etc. Call eves. BRoadway 2808.

## WANTED—SITUATIONS— Female

### Miscellaneous

YOUNG lady, intelligent, neat, cultured, wishes position as studio maid or personal maid to movie actress, experienced. Best of L. A., also other references. Ph. HU. 5300-J. Ask for MISS LEE.

NEAT refined business girl employed during day, would like light housework or care of children evenings and Sunday in exchange for room and board. Address V, box 211, TIMES OFFICE.

EXPERT accompanist just returned from Orpheum tour, wants local or road work. MISS IRMA SPARKLIN, 5280½ Hollywood Blvd. HE. 6169.

CURTAINS, drapes, lampshades, and pillows, custom made. Estimates given, also references. Prices right. ANg. 7010.

REFINED young lady, college student, wants work before and after school hours, for room & board & small pay. Call DU. 8066 after 6:30 p.m.

REFINED young woman desires position as companion or nurse to middle aged woman or semi-invalid. Expert driver, familiar with all trips. DUnkirk 2947.

MAID (col.) ref., neat seamstress, wishes wk. all or part time, loc. ref. HU. 1673-J.

CATERESS—Luncheons, dinners, teas, weddings, excl. cook, deft in serving. A1 waitresses. AT. 5555. ENOLA CRISM.

YOUNG lady desires position taking care of children, day or hour. Call MRS. BASLER. 584-28.

JAPANESE girl with baby wants to work in small family. M. KUMNO, 326 E. 1ST ST.

YOUNG woman just arrived from France wishes position to care for child and teach French, local references. 781242.

WANTED, Situation as attendant in lady's rest room. City ref. Address S, box 208, TIMES OFFICE.

ADVERTISING typing, envelopes, $3 per 1000. Ph. GRanite 8404. Apt. 3.

HOUSEWORK by day or care of children by hr. by refined lady of 34. Ph. 594117.

CHILDREN CARED FOR. REFS. PH. THornwall 2341.

LAMP SHADE instructor, can design and duplicate. Ref. VA. 4125.

GIRL wants wk. 3-7 p.m.; all day Sun. Call afts. Alma Moore, 146 Cudahy st.

CARE of children, day or evening, by ref. lady. Ref. VA. 4862.

COOKING, serving, dinner parties, public or private. AX. 0607. Best ref.

EXPERIENCED col. girl wants work in apt. or hotel. 8 hrs. DR. 8469.

BY exp. col. lady, day wk., domestic, practical nursing. Best refs. Ph. HU. 3880-J.

CHILDREN to care for by hour, day or evenings. Best references. VE. 3974.

TRAINED nurse desires institution work or other cases. Call MA. 2790.

EXP. CHILD'S NURSE WISHES PERM. POSITION. PHONE 58650.

EXP. ambitious steno. wants permanent pos. No bkkp. Refs. TH. 5807.

LADY wishes children to care for evenings. PHONE 554145.

YOUNG married woman desires position as labeler. Phone ANgelus 7511.

### Store and Office

WELL educated, expert stenographer, wishing to better position, desires high grade connection with good opportunities. Underwood gold medalist. Banking, legal and all around commercial experience. MISS TAYLER, 110 California st., Walnut Park.

SECRETARY-Steno., well educated, 7 yrs. experience, willing to assume responsibility desires position of high standard. Electrical, literary or medical connection preferred. Good ref. Phone HO. 3418.

WANT responsible position, 6 yrs.' general practical exp. as secy. and steno., managed office and kept books, accuracy my specialty. Can write effectual letters. Will leave city. Ad. G, box 414, Times Branch.

BOOK-KEEPER, STENOGRAPHER, EXPERIENCED, CAPABLE OF TAKING COMPLETE CHARGE OF BOOKS, OFFICE DETAIL AND CORRESPONDENCE. UNIVERSITY EDUCATION. CALL VErmont 5583.

REFINED well ed. young woman, several years' hotel experience, desires position as asst. mgr., or hotel office work. Call HE. 4902.

BOOKKEEPER, cashier, credit dept., cost accounting, college educ., pleasing personality, 3 yrs. loc. residence and exper. EM. 3440.

GEN. office work, typing, filing, receptionist, 5 yrs. exp. Needs work at once. Address G, box 487, TIMES BRANCH.

STENOGRAPHER, 10 yr. experience, literary and commercial, also mimeograph & clerical. Phone MEtro. 1712.

CASHIER, 4 yrs. exp., wishes position. Call MISS MORDEN, 581-920.

YOUNG lady desires switchboard and clerical pos., local ref. FI. 0576.

CAPABLE stenographer wants position. Loc. ref. mod. sal. TUcker 2161.

CAPABLE stenographic student will assist office, half day for tuition. TUcker 2580.

EXPERIENCED stenographer wants position. Loc. ref. Mod. sal. CA. 4435.

COMPETENT stenographer needing position will work for your price. Ph. AX. 6434.

CAPABLE steno. wants position; 5 yrs.' L. A.; refs. Garf. 3484.

CAPABLE bookkeeper-typist wants position, all or half day. Loc. ref. TU. 2580.

WANTED—Position as typist and general office work. Call UN. 3026.

BOOK-KEEPER, typist, capable taking full charge, local references. GA. 6298.

BY young woman, dept. store or bakery. Address R, box 103, TIMES OFFICE.

### Nurses.

ENGLISH G. nurse, middle-aged, wishes position in sanitarium, not L.D. Or care of invalid. Long case. Capable and energetic. Best ref. Ph. ANg. 2361.

TRAINED nurse desires position in physicians' or dentists' office or will care for invalid. References. DRexel 7634. 261 NO. OCCIDENTAL BLVD.

PRACTICAL nurse to take full charge old folks or motherless home, Catholic preferred. Address S, box 111, TIMES OFFICE.

BY EXP. practical nurse, specializing in maternity cases, in or out of town. Very reas. HEm. 4742.

REFINED, middle-aged lady will care for invalid or conval., hospital exp. and in vibrator massage treat. 434 Rosemont.

PRACTICAL nurse for infants and children by the day or hour; also evenings. Best local refs. MF. 3862.

YOUNG trained nurse, wishes maternity case, returning home from hospital help. 766-162.

PRACTICAL nurse will board, room, care for elderly couple, persons. DU. 5847.

PRACTICAL nurse would like work day or hour. TRinity 5115, rm. 118.

PRACTICAL NURSE BRdwy. 2683.

PRACTICAL nurse open for case by wk., day or relief duty. City ref. AN. 8718.

PRACTICAL nurse, kind disposition. VErmont 0351.

NURSE—PRACTICAL, EXCELLENT, INVALID COOK, KIND, REFS. TR. 4458.

PRACTICAL NURSE. Invalid or convalescent. GRanite 5033.

PRACT. nurse or companion, refined, competent. Drs. ref. EMpire 1065.

EXP. practical nurse, any case. IDA M. MERRILL, Phone AXridge 7776.

PRACT. nurse will stay with children evenings. Phone Main 1373.

HOURLY nursing, massage, & alcohol rubs. Ladies and elderly people only. 58458.

### Housekeepers, Domestic, Cooks

RELIABLE WOMEN AS COOKS, GENERAL HOUSE WORKERS, MOTHERS' HELPERS, ETC., SUPPLIED ON SHORT NOTICE. NO FEE CHARGED TO EMPLOYERS. PHONE TUcker 3359. GREEN'S EMPLOYMENT AGENCY.

WANTED—By trustworthy elderly widow, alone, light housework, able to care for small home of adults, good plain cook and housekeeper, good home, more than high wages. No laundry. Call 922 LINCOLN ST.

OPEN Sundays & evenings. Let me solve your servant problem. I send only competent cooks & couples anywhere. Depend on MELBUTH'S Beverly Hills Agcy. 408 Canon Dr. Bev. Hills. 584-274. 584-670.

BY MIDDLE AGED English woman, position as housekeeper for business couple or business men. Good cook, economical manager. Best ref. Ph. ANg. 2361.

SOUTHERN woman, middle aged, refined, member of Eastern Star, wishes position, practical nurse, masseuse; excellent housekeeper, can take full charge. AT. 6125.

HOUSEKEEPER with boy, good cook, reliable, go anywhere, good home more than wages. R. No. 3, Box 478-A, Inglewood.

COLORED girl wants day's work cleaning or washing. 40c an hour & car fare. HUmbolt 4420-R.

REFINED woman des. pos. companion, managing hskpr., apt., hotel or private home. Address P, box 111, TIMES OFF.

COMPETENT col. girl wishes cooking, cleaning, laundry for bachelor. HUm. 1456-W.

GERMAN girl wishes position as 2nd girl or chambermaid. Address T, box 238, TIMES OFFICE.

COLORED girl wishes day work, cleaning or laundry, or general housework by week. HU. 1168-W.

NEAT colored girl would like 5 or 6 hours morning or eve. work. Call ME. 5698. Gen. housework.

WOMAN, middle-aged, in home of one adult or more, no children, small wages. Address H, box 548, TIMES BRANCH.

HOUSEKEEPER, lady of refinement and ability. Motherless home, or managing apt. Address T, box 229, TIMES OFFICE.

RESPONSIBLE English girl wishes work in priv. home. Adults preferred. One place 10 yrs. Good ref. TH. 8908.

BY first class cook who has uniforms and can serve, local references. Call VAndike 0060 or 227 W. 33D ST.

JAPANESE woman wants situation to help cooking and serving in small family. M. KUMNO, 326 E. 1st st.

## WANTED—SITUATIONS— Female

### Housekeepers, Domestic, Cooks.

EXP. young, white woman wants chambermaid work, half day, hotel or apt. house. $8 per week. Ph. 5617, Apt. 106.

SUPERVISING housekeeper for elderly couple. Address R, box 186, TIMES OFFICE.

COLORED woman wants chambermaid's work or housework, fond of children. $15 wk. MA. 3650.

CALL col. working women's club for exp. help cook, maid, caterers, nurses, cleaning and laundress. HU. 4325-J.

REFINED middle aged lady would like care of invalid, no objections to taking for good home and some salary. 581589.

CAPABLE middle aged lady wishes housekeeping for elderly gentlemen or couple. Phone 75344.

EXPERIENCED maid wishes work afternoons, North Wilshire dist. preferred. AX. 2987.

COMPETENT woman, past 50, good plain cook, small family, no washing, wages $25. 116 S. HOPE ST.

YOUNG lady with little girl as companion and housekeeper for room and board & salary, part time off. Call Mr. 1454.

EXPERIENCED colored girl wishes half-day position, from 4 to 8 p.m. preparing evening meal. HUm. 3664-M.

WANTED, Board rm. and $10 in exchange for assistance in hse. work. Morn. Eve. and Sat. Call TUcker 3196.

YOUNG LADY WISHES SECOND OR DAY WORK. ATlantic 4430.

COLORED girl attending night school wants 8 hrs. work or ½ day. DRexel 1824.

HSKP. woman, 40, reversal circum., ref. Address R, box 501, TIMES BRANCH.

EASTERN (col.) woman, good cook, light hswk. Ref. AX. 0619.

½ DAY work morning or afternoon. Phone HUmbolt 2478-W.

COLORED girl wants gen. kitchen work in restaurant. Permanent. HU. 7962-W, eve.

COLORED girl wishes day's work by the week. ATlantic 2907.

YOUNG girl, colored, wants position in home, light housework. ANgelus 3046.

EXP. 2nd work, family adults, good waitress. Ref. TUcker 1745. Room 59.

GOOD COOK, gen. hswk., live with family, city refs. HU. 3718-J.

YOUNG German woman wants gen'l housework, 8 to 5 p.m. DRexel 3554.

EXP. maid & general housework by the week, city ref. HU. 7551-J.

EXP. refined (white woman desires ½ day work (mornings.) $12.50 wk. 594-117.

I AM a good plain col. cook. Will do light hswk. AN. 0771.

RELIABLE colored girl wants half or whole day's work. Phone HU. 7474-J.

EXP. col. woman as cook, family of adults, stay nights, city ref. HU. 6144-W.

COL. WOMAN WANTS PLACE AS COOK, 1ST CLASS REFERENCE. 76[illegible].

NEAT appearing colored girl wishes half day work by week. HU. 5001.

CAPABLE middle aged cook and downstairs. Good ref., about $75. 558067.

HOUSEWORK and cooking, by day, whole or ½, or by hr. Home nights. HU. 2731.

COOK, light housework, dependable, willing worker, hour or day. TH. 3749.

NEAT col. girl wishes child nursing by the week. HU. 4520-J.

REL. white woman, asst. baking. Room. bd. & $2.50 wk. 3330 W. 27TH ST.

WANTED, General housework by experienced colored girl, ½ day. Ref. DU. 2696.

WOMAN wants position as housekeeper in motherless home. AT. 2766.

JAPANESE schoolgirl wants pos. in private family. NAGATO, 125 S. Savannah.

½ WORK, large, private family, steady, by week. HUm. 1826-W.

RELIABLE col. woman, housework or chambermaid by wk. or day. AX. 3288.

EXP. colored cook will assist with housework. Stay on place. HU. 2861-W.

COL. woman, ½ day morning or serving dinner parties. No Sun. ME. 1849.

HSKPR., ref. Am. Prot., excel. cook, buyer & manager. Best ref. WE. 2627. Rm. 217.

A-1 col. cook wishes work, private. Am. Take full charge. $24 wk. AX. 4628.

RELIABLE colored woman wishes maid work or cooking. HU. 1403-M.

REFINED colored girl wants half day work. HU. 3073.

MOTHER'S helper, experienced, ½ day or few hours, in L. A. Ph. RE. 6140.

KOREAN girl wants school girl, job in private family. TRinity 4180.

4 HOURS housework daily by experienced colored girl. AXridge 3940.

### Dressmakers, Seamstresses.

DRESSMAKING, remod. Best workmanship. Guar. Reas. 1335 HOOPER AVE. HUm. 0419-J.

FRENCH dressmaker. Street dresses and evening gowns, also alterations. Reas. 1610½ S. Westmoreland ave. BE. 4892.

LADIES' tailoring, dressmaking, hand button holes; your home or mine. HU. 5380-J.

MADAME BERGAY, ORIGINAL CREATIONS IN TROUSSEAU, OUTFITTING. 7060 SANTA MONICA BLVD. GR. 5905.

EXPER. finishers on gowns. Come prepared to wk.; also col. maid. 548 S. Manhattan.

FINE hand sewing by French lady. TR. 7857, APT. 306.

EXP. seamstress desires pos. as dressmaker's helper. DR. 2287 after 6 p.m.

MENDING & DARNING. By rel. white women. AX. 4614.

BY expert for Easter, any style, $5. EMpire 2663.

DRESSMAKING of all kinds, portable machine, $5 per day. References. EM. 4530.

CHICAGO DRESSMAKER, YRS. EXP. WITH LUCILLE. CITY REF. HEmpstead 6519.

DRESS or gown finished 1 day. A1 designer, $4 day. HOLly 0640.

### Day Work and Laundresses

WANTED—By experienced laundress, all kinds bundles to bring home, silk specialty. Prices reasonable. Call and deliver. ANgelus 2423.

COLORED girl with reference desires ½ day's work, evenings, by week or cleaning office bldg. HUmbolt 7001.

WHITE wom., washing & clean, good worker, Mon., Tues. 1515 MYRA AVE., Hollywood.

DEPENDABLE, worthy white woman, neat, clean, wishes day work. MRS. LEACH, MAin 3080.

COLORED girl wants day work Saturdays, or will work 2 hrs. week days, 4 to 6. HU. 5626-J.

LAUNDRY done by capable Japanese laundress; silk carefully done; mod. prices. Called for and delivered. EMpire 1090.

RELIABLE girl wishes ½ day work by week. Steady place. HU. 7546-R.

LAUNDRY and cleaning or maid work by day or week. HU. 3809.

REL. col. woman, ½ day work by the week. Steady place, ref. 765-667.

WANTED by a good reliable laundress, day work. HUmbolt 8400.

CALL VA. 4305 for rel. colored girl, ½ or whole day by the week.

FIRST class laundress, family bundles called for del. Rates reas. HU. 8806.

DAY WORK BY FIRST-CLASS CLEANER. HUmbolt 6868-R.

LAUNDRY TO TAKE HOME, MARY SOTO, 848 E. 73RD ST.

COL. girl wants ½ day morning or evening work. HUmbolt 5150-M.

WHITE woman wishes rough-dry or finish wash. 920 E. 29TH ST. HU. 5728.

NEAT colored girl wants half day work, house cleaning, by hr. HU. 7991-M.

CALL ANgelus 4507. For A-1 laundress and housecleaner.

COL. gen. housework or family laundry, if delivered and called for. ME. 5648.

GOOD colored laundress $5 per wk. & car fare. HUm. 5485-R.

WOMAN would like ½ day work by the week, or day work. HUm. 5780-J.

FIRST-CLASS laundry work by day or bundles to bring home. ME. 0201.

EXP. white laundress, quick, willing housecleaner, anything reg. AN. 6118.

LAUNDRY—Bundles to take home by colored lady. HUmbolt 3817-J.

A-1 COLORED laundress, day work. Ph. HUm. 4144-J.

EXPERIENCED colored girl wants day work or half day work. Ph. HU. 7909.

RELIABLE woman wants work by day, hour. Phone HU. 5433-M.

MAID (col.) wants half-day work; neat, clean, reliable. No Sunday. VErmont 5843.

GERMAN girl wants steady day work of any kind. Best of references. 581836.

DAY work, mother's helper. 40c per hr. & car fare; ref. col. woman. AX. 9530.

EXPERIENCED col. girl wishes ½ day work mornings, by the week. AT. 8084.

FIRST-class laundress wants work Fri., Sat. HU. 3443-R.

WANTED—Housework by day. Phone ANgelus 1374.

DAY'S work or part time, by reliable woman; city references. Ph. DR. 9875.

COL. girl wants ½ day's work, 6:30 to 1:30, No Sunday. HU. 7668-W.

RELIABLE colored girl wants ½ or all-day work. Good ref. 766[illegible].

EXPERIENCED reliable colored woman wants work by day or hour. HU. 0494-J.

RELIABLE col. woman wants day work. 40 cts. hr. Call AX. 9673.

HOME laundry, rel. Japanese, formerly N. Y. serv., called for, del. EM. 7243.

FAMILY wash, hand work, fine clothes spec. Sun dried. 10 yrs. St. HU. 8613-R.

WANTED—First-class laundress, work of any kind by the day. HU. 1620-J.

A-1 quick, willing worker, serving, cleaning, etc. Reliable, honest. BE. 3229.

YOUNG colored girl wants ½ day work. HU. 3510-J.

YOUNG girl, experienced, wants days or ½ days work. AX 3974.

GIRL wishes half-day work or day's work. Call HUmbolt 0807-M.

EXPERIENCED colored girl wants day work or evenings. ANgelus 6979.

EXPERIENCED woman wishes wk. day, housecleaning or laundry. HU. 1868.

## WANTED—SITUATIONS— Male and Female

RESPONSIBLE COUPLE DESIRES POS. IN PRIV. FAMILY. WIFE GOOD COOK, MAN CHAUFFEUR & HOUSEMAN. REF. IN OR OUT OF CITY. HUmb. 9040.

WANTED—Position by couple in high life locality. Man as chauffeur, wife as maid, French and English nationality. G. G., 845 Post St., REDLANDS, Cal.

JAPANESE couple, man as useful butler and wife, maid. Experience, personal references. TOTO, 702 Merchant st.

MAN and wife, man gardener and janitor, lady, hskpr. Best ref. 4621 SOUTH PARK AVE.

YOUNG white couple, cook and gardener. Competent and thoroughly experienced. City references. Ph. AT. 4213.

COUPLE, col., wish pos. in priv. family, wife maid and nurse, man chauf. Refs. TU. 6707.

COLORED man and wife desire work as cook and chauffeur, references, AX. 4517.

EXP. col. couple wishes hswk., chauffeur, butler. A-1 ref. HU. 4935-J.

A-1 COL. COUPLE, COOK, BUTLER, CHF. GOOD REF. HU. 0081J. MRS. Henderson.

PH. TR. 1927, man & wife competent, reliable help on hand. TR. 1927. (Agcy.)

COOKS, white couple, cook & helper, small camp or ranch. AT. 7880.

## WANTED— To Rent

### Rooms.

YOUNG lady desires rm. with ref. Jewish fam. Address T, box 134, TIMES OFFICE.

### Houses

WANTED—Furnished 4 or 5-room house or flat. West side. 3 adults. Ref. Ph. EM. 3744.

### Flats and Apartments.

NEW 5-rm. flat, 2 bedrms., near tn. No agents. GR. 5660.

### Beach Property

WANTED to rent for three months, June 1st to September 1st, furnished bungalow, 5 to 7 rooms, two baths, in Santa Monica not far from ocean. Highest references. Address, giving full particulars as to description and rental, Edward Magnus, 1357 Madison Park, CHICAGO, ILL.

## ANNOUNCEMENT

The following subdivisions of Rental Columns will enable TIMES' readers to more quickly locate the places they want to rent.

**West and Northwest**

Includes all west of Main street and all sections north of Jefferson street—West Adams, Pico Heights, Westlake, Wilshire, Hollywood, etc.

**South and Southwest**

Includes all south of Jefferson street and west of Main street—Vermont Square, Manual Arts, Angeles Mesa, Goodyear district, etc.

**East and Southeast**

Includes all east of Main street and south of Mission Road—Boyle Heights.

**North and Northeast**

All north of Mission Road and east of Glendale Boulevard—Elysian Park, Highland Park, Lincoln Heights, Garvanza, Glassell Park, Huntington Drive.

## TO LET—ROOMS— Furnished

### West and Northwest

PERSONALLY INSPECTED rooms & apts. Right prices; all locations in city. Our inspectors daily listing desirable vacancies and securing full details. Save your time & energy. No charge. EUREKA RENTAL BUREAU, 711 S. Spring. (Street floor.) Faber 1126.

BEAUTIFULLY furn. rooms, exclusive home vicinity Ambassador Hotel, Wilshire dist. For gentlemen of refinement. Single or suite, with baths or shower. 624 S. BERENDO ST.

1518 S. ST. ANDREWS PL. Private family. Large front & S.W. exp. well furn., private bath, shower, continuous H.W. twin beds, gar. Pico red car. Wonderful location. Men only. 74468.

TWO cheerful rooms in private home near Westlake Park, for two young men or ladies. $20 per month. DRexel [illegible]. 131 N. CORONADO.

[illegible] S. BERENDO. Lge. sun. rm. Reas. hot water. Homey home. Close to B car and Ninth Church, C. S. preferred. DU. 6106.

WILSHIRE home, large airy rm. with sleeping porch adj. bath, cont. hot water, suit. 2 or more. 607 S. KENMORE. DU. 1469.

$15 TO $30 MO., beautiful furn., large rm. Also one with twin beds, heated, continuous hot water; garage. 1409 S. BURLINGTON.

1444 ALVARADO TERRACE, pleasant front room, furn. in mahogany or rm. with sleep. porch, furnace heat, 2 car lines, lady employed. BEacon 7425.

HOLLYWOOD single rm. in attractive house, choice loc., use of kitchen if desired. 824 [illegible] GRanite 8510.

1948 CAHUENGA, Hollywood's best loc. attrac. rms., adj. bath, priv. home. Gent. HE. 4610.

LARGE, clean, elec. furn. fr. rm., cont. hot water, mod. home, [illegible] Westerd. Bsmt. to right party. GR. [illegible].

$3.50-$5 UP. LOOK! JUST OPENED! Gents, handsome front sunny rm., twin beds & single gar. 1241 W. 9. (Auto Pk.)

ROOM & USE OF KITCHEN IN EXCHANGE FOR HELP IN CARE OF CHILDREN. PHONE 598525.

SUNNY front rm., priv. home, bath, shower, bus. woman pref. [illegible] HARVARD.

1239 W. 2ND ST., corner front room, private bath, continuous hot water, separate entrance, private residence, walking dist.

ATTRACTIVE STEAM-HEATED ROOM ADJOINING BATH. SUITABLE FOR GENT. 1021 W. SEVENTH ST. 581941.

RM. & sleeping porch for 2 pers., gentlemen, near bath, reas. Close in. [illegible] PAUL AVE. 52248.

CLEAN, comfortable room to gentleman. Walking distance over Broadway tunnel. 429 N. BROADWAY. Ph. VA. 8312.

FURNISHED ROOM north of Hollywood Blvd. Separate entrance. Lavatory. Ph. GR. 9309.

WE advertise steam ht., hot water, sunshine & have them. Rms. with or without priv. bath. 810 Beacon. DRexel 7345.

LGE. SUNNY COR. RM., PRIVATE HM. ST. NR. 3 CAR. 108 N. SERRANO. HE. 6180.

PLEASANT rm., connecting bath in refined priv. home of adults. $30. 1819 W. ADAMS.

WILSHIRE EXCLUSIVE HOME. 4007 W. 6th st., nr. Western, lge. sunny front rm. heated, bath, showers. 567-513.

LADY to share double apt. with lady. Westlake dist., sep. rooms, free ph., gas, light, priv. bath. $25 mo. DRexel [illegible].

GOOD HOME FOR WOMAN ALONE. RM. CONNECTING BATH. 350 S. ALVARADO. 556044.

UNUSUAL attract. frt. rm., 1 or 2 people, ½ blk. from car. Priv. fam. [illegible] 5TH AVE.

1060 N. OXFORD. Front room adjoining bath, private home, $25, gentleman, nr. Santa Monica and Western. GR. 2475.

LARGE double sunny rm. nr. H car, garage, Westlake dist. 1152 S. ALVARADO. PT. 2647.

WESTLAKE Dist. Nicely furn. rm. Business women preferred. 657 S. UNION AVE. DR. 1386.

WILSHIRE dist., private home, large room for a gentleman, near 2 car lines. [illegible] S. MANHATTAN PLACE.

$15 TO $30 per mo. Beautiful furn. large rms., also 1 with twin beds, heat, continuous hot water, gar. 1409 S. BURLINGTON.

PRIV. home, lovely rm., 2 beds, $10 wk. 2 men, $4 wk. ea., 2 girls, gar., cpnt. Hollywood. GRanite 7449.

SOUTHEAST upper corner, 2 windows, quiet household, good furn., garage. Nr. 3 car lines, 3 bus lines. FI. 6034.

BEAU. FRONT RM. & GARAGE. [illegible] DIST. HOME PRIVILEGES. 75[illegible] 3RD AVE.

BEAUT. fr., connect bath, all mod. con., Bus. gent. 1761 CRENSHAW BLVD. EMpire 6822.

IN most desirable Wils. dist., pleasant rm. Refined gentleman pref. [illegible] S. BRONSON.

SINGLE frt. rm. in home for gentleman. Heat, walk. dist. 1051 INGRAHAM.

BEAUT. rm., priv. bath, gar. Block from S car. 925 N. OXFORD AVE.

PLEASANT rm. to woman empl. Ref. Reas. Close to Western & Melrose. HO. 3029.

WILSHIRE dist., furn. rm., private home, refined bus. man. 74453.

$17 EACH or $25 for 1. Front rm., private family. 1110 S. HOOVER. L car.

BED & slp. pch. adj., suit 2 or 3. Pvt. home, $25 mo. Refr. opt. EM. 3610. 2176 W. 27.

FRANKLIN AVE., 5475. Desirable room, private home. HE. 7922.

$16 MO. Girls large clubroom, piano, bath, in apt. 817 S. MANHATTAN. FI. [illegible].

SUNNY sleeping room, also garage. [illegible] N. CORONADO TERRACE.

W. Lake dist., apt. rm., priv. home, close, $5 wkly. Ref. 1622 MIRAMAR. [illegible].

$4 FOR 1, $7 for 2. Nicely furn. 1343 W. 6th. 581049.

$20, elegantly furn. rm., connecting bath, phone, garage. 221 S. BURLINGTON.

$10 A MO. Nice slp. rm. for respectable working man. BE. 2298. 1373 W. 36TH.

$5 for 1, $8 for 2. Front airy rm. 1154½ N. UNION. DR. 5468.

ATTRAC. rm. and kitchenette. $30 mo. 5107 HAROLD WAY, nr. Normandie.

NICELY furn. rm. with housekeeping priv., close in. 1013 W. PICO. AT. [illegible].

WILSHIRE DIST. RM. PRIVATE HOME. 1 OR 2 GENTS. 615 S. SERRANO. [illegible]

GIRL to share lge. S.E. rm., twin beds, with girl. 1517 S. VAN NESS. [illegible]

HOME environment for particular person. Front rm. 5716 Harold Way. HO. [illegible]

$5 TO $6 WK. CLEAN, AIRY ROOMS. CONTINUOUS HOT WATER. 100 N. HOPE.

NICE large airy furn. rooms nr. Ambassador & 3 car lines. 901 S. KENMORE.

## TO LET—[illegible]

[illegible]

## TO LET—ROOMS— And Board

[illegible] TERRACE. [illegible] MIRAMAR. [illegible] FAMILY HOTEL. [illegible]

[illegible] with board for convalescent [illegible] radio [illegible] BOYNTON, Glendale. Ph. [illegible]

[illegible] GRAND. [illegible] board in first-class family.

[illegible] GIRL DESIRES RM. [illegible] FURN. HOME [illegible] VICTROLA. PT. [illegible] HARVARD.

[illegible]

### [illegible] Board for Children.

[illegible]

## [illegible]—HOUSEKEEPING Rooms

[illegible]

## [illegible]—APARTMENTS— Furnished

[illegible] LANE [illegible]

[illegible] APTS. HOTEL. [illegible] ELEGANTLY [illegible] DAILY MAID SERVICE. [illegible] CORNER [illegible] VALENCIA [illegible]

## TO LET—

[illegible]

## TO LET—APARTMENTS— Furnished

Announcing the opening of the NEW BELDEN APARTMENTS. S.W. Cor. W. 6th st. at St. Andrews Pl. (Wilshire's most exclusive district.)

Three-room apartments containing the latest features in arrangement and construction. Magnificently appointed living rooms 15x20. (Sound-proof walls.) Radio connections. Spacious bedrooms complete with twin beds and beautifully decorated walnut furniture. Dining alcoves with gateleg tables and Windsor chairs. Kitchens with all the most modern built-in features, including filtered water. We invite parties seeking a real home environment.

TO LET—
$40 MONTH.
VERY FINE APARTMENTS.
FURNISHED IN MAHOGANY.
STEAM HEAT. PRIVATE BATHS.
DIRECT PHONES & ELEVATOR.
BIG LOBBY, AMUSEMENT ROOM.
JANITOR SERVICE. WALKING DISTANCE TO CENTER TOWN.
MATTHIAS APARTMENTS.
1601 S. FLOWER. WEstmore 2650.

EASTERN FOLKS Visit LA BERTHA APTS.
Beautiful singles embodying all modern conveniences with refinement and 24-hour hotel service at a reasonable rate. Take L car to 980 S. OXFORD. Tel. DUnkirk 2900.

NEW HOLLYWOOD NEW VAN CARLTON APTS. COR. VAN NESS AND CARLTON WAY. 1 BLK. SO. HOLLYWOOD BLVD. Spacious singles, twin and double beds. CARPETED BREAKFAST ROOMS. AN EXCLUSIVE AND REFINED HOME. PRICES VERY REASONABLE.

HOLLYWOOD.
New single and double apts. Exquisite furnishings. Steam heat, phone, maid service. Each apartment a beautiful home. Quiet and refined. DEVONSHIRE HOUSE. 1749 MORGAN PLACE. HEmp. 7852.

SAN MARINO ARMS. Just completed. Lovely singles, beautifully furnished, all conveniences. Best location in city. One block from 9th and Vermont ave. A real home. $60 and up, everything included. SAN MARINO ARMS, 2817 San Marino.

PERSONALLY INSPECTED rooms & apts. Right prices; all locations in city. Our inspectors daily listing desirable vacancies and securing full details. Save your time and energy. No charge. EUREKA RENTAL BUREAU, 740 S. Spring. (Street floor.) FAber 1196.

YOU GET COURTEOUS TREATMENT, CHEERFUL SURROUNDINGS AND SUNSHINE. You get an individual phone, free linen, electricity, gas and a gas steam radiator at Sprowing Apts., for $45 monthly. 1720 SUNSET BLVD. DRexel 2703.

THE BOSTONIA. 512 S. BONNIE BRAE. DUnkirk 9301. UNDER NEW MANAGEMENT. DOUBLES, tastefully furnished and nicely arranged, large kitchens, real breakfast ROOMS. Also one single now available. Rates reasonable.

VINE LEA APTS. IN HOLLYWOOD, 1628 N. VINE.

ATTRACTIVE APARTMENTS ALSO ATTRACTIVE WINTER RATES. "Singles." Extra choice "doubles." Pleasant and home like, fine lobby, right downtown. "THE AMHERST," 832 S. Grand.

HOLLYWOOD. THE PATRICIAN. 1625 WILCOX AVE.

NEW. BEAUTIFUL SINGLE APARTMENTS.

BEAUTIFUL NORMA APTS. 1651 NORMANDIE AVE.

LIVE DOWNTOWN. 2 BLKS. OF 7TH, 3 BLKS. OF BDWY. $12.50 WK., $45 MONTH. THE SHERWOOD, GRAND AVE. NEAR 9TH.

MONROE APTS.

FRANDORA APTS.

HATFIELD APTS.

LENORE APTS. 316 S. BERENDO ST. BRAND NEW. LARGE COSY SINGLES. 2 VACANCIES. S CAR.

ELEGANTLY furn. double apts., 2 beds, near S.B.U.C., $50 up. BABCOCK INVEST. CO., 2400 W. Pico. BE. 1522.

STRIKER APTS. $40 UP. 464 S. FIGUEROA. $40 UP. ALL OUTSIDE APTS. 5 MIN. WALK FROM 6TH & BDWY. STEAM HEAT.

AMBASSADOR ARMS. Corner 7th at WESTMORELAND, desirable single and double apts. in new corner steam-heated building. Hotel service.

THE PIERCE. 444 S. HOPE. Double and single apartments.

THE RALEIGH. Opp. Ambassador, 720 So. Mariposa, new single apts., high class, with or without hotel service. FI. 2068.

LA SALLE APARTMENTS. $35 to $65, single and double, beautifully furnished, steam heated, walking distance to downtown. 1249 W. 6TH ST.

SUNNY SINGLES, $30 up; doubles, $50 up. SHASTA APTS., 108 S. FIGUEROA. Under new management. Cont. hot water, steam heat. Newly dec. MA. 4214.

FRANK APTS. SINGLE APTS. NEWLY FURNISHED. $45. 6TH ST. CAR. 461 WITMER.

CHEREMOYA APTS. HOLLYWOOD. Single apts., $60 up. Gas, light, phone incl. Steam heat. 5667 Franklin ave.

ELEGANTLY furn. new single apts., only $50, 1126½ W. 17th st. Key at 1126 W. 17TH ST.

BEAUT. W. Wilshire district near Park. 1621 S. PARK VIEW. DRexel 7405. SINGLES & DOUBLES. REAS. RATES.

BURLINGTON APTS. 1723 W. 9TH. Beautiful furnished double apts. Steam heat. DR. 0497.

$40 UP. New OXFORD. 762686. Just the place for you. 985 S. OXFORD. Beaut. furn. singles. L car on Broadway.

$50 SUNNY DBLE. APTS. OVERSTUFFED, 2 BEDS, BRICK BLDG., GARAGE, ON CAR LINE. 2704½ S. VERMONT.

SUNNY DOUBLE, ACCOMMODATE 4. ALSO DESIRABLE SINGLE. LA RAE APTS., 2549 SAN MARINO. DRexel 6162.

CHAMOUNT APTS. 2225 W. 11TH ST. Large beautiful apt., steam heat and private porch.

WILSHIRE Terrace 3-room bungalow apartment, 1 blk. north of Westlake Park. 400 SOUTH ALVARADO.

$50—NEAR AMBASSADOR, 602 S. Berendo. PENOBSCOT APTS. NEW SINGLE APT. R CAR.

TURQUOISE APTS. 621 S. Bonnie Brae. Near Westlake Pk. Singles $40 up, dbls. $50 up. Steam heat, service. D car.

HARMER ARMS APTS. 621 SOUTH BURLINGTON. LARGE SUNNY SINGLE WITH RADIO.

ONE or 2 boys to share apt. with 2 boys. References exchanged. 1832 N. WESTERN AVE.

ATTRAC. well furn. single apt., $35-$40. Adults. Garage. 2600 ELLENDALE. Fine loc., off W. Adams at Vermont.

$55 TO $75. FURNISHED. TAKE PICO CAR TO 1320 S. BURLINGTON.

NEW DEIGHTON APARTMENTS. THE BEAUTIFUL. ALL SINGLES. FURNISHED, UNFURNISHED. ENORMOUS CLOSETS, ETC. 10 MIN. TO BROADWAY AND 7TH.

Live in HOLLYWOOD. High above city, smoke and fog. LOS FELIZ APTS. 4606 LOS FELIZ BLVD. 593673. Just east of Vermont.

The largest singles in the city at a low rate. Beautifully furn. Garages.

HOLLYWOOD. LA BREA APTS. Situated in the exclusive Hollywood foothill district. Real steam heat, hotel desk service, gas, light, weekly maid service, direct phone. Weekly and monthly rates. 1800 LA BREA AVE. GR. 4603.

$50 UP—1538 SHATTO ST. NORMAN APTS. JUST COMPLETED.
Five minutes from Bdwy. Par. to Wilshire and 6th, near Valencia. Elegant overstuffed furn., floor lamps, janitor serv., tiled bath and sink, shower, ph. D and 7th st. car. 554547.

PRINCE RUPERT APARTMENT HOTEL. NEW AND ELEGANTLY FURNISHED. LOCATED CLOSE IN. DAILY AND WEEKLY RATES REASONABLE. MAID SERVICE. TOURISTS GIVEN SPECIAL ATTENTION. ALL NIGHT SERVICE. INGRAHAM, CORNER WITMER. DRexel 5800.

JUNIOR APTS. 640 S. GRAMERCY PLACE. WILSHIRE'S MOST EXCLUSIVE RESIDENTIAL APT. SOUTHERN EXPOSURE. OVERLOOKING WILSHIRE BLVD. REAS. RATES. DAILY MAID SERV.

$85 HAZEL APTS. HOLLYWOOD $85. Beautifully furnished upper and lower 4-rm. apts., tile bath steam, gas heat, light and phone included. Exclusive neighborhood. 1033 N. HOBART BLVD. Hol. 8905.

$50 UP. MONTHLY. NEW BRICK HOTEL APARTMENTS. Sunshine mild winters. Hot salt baths; treatments included. Recommended for nervousness and convalescents. SEA SPRAY BUNGALOWS, 517 Ocean Front, Ocean Park. Ph. Santa Monica 61260.

SEVILLA APTS. 539 S. MANHATTAN PLACE. EXCLUSIVE WILSHIRE DIST. NEW SPACIOUS SINGLE. ATTRACTIVELY FURNISHED. LIGHT, GAS, PHONE INCLUDED. PHONE FI. 4255.

IF YOU ARE LOOKING FOR THE Most Completely Furnished New Apartments in the city, Reasonably priced, see the BROWN PALACE APTS., 1547 W. 20th.

NOTES APTS. Doubles, $50; singles, $35 up. Large kitchen, bath and dressing-room, steam heat, hot water, janitor service. 1495 WEST ADAMS.

WESTCOURT APTS. 1041 S. WESTLAKE. FRONT DOUBLE, $50. DANDY SINGLE, $40. L CAR.

$57.50 UP—Singles including private ph., gas, light, heat and maid service. NEW MARLYN APTS. 536 FEDORA ST. NR. 8TH. N car. ½ BLK. TO AMBASSADOR HOTEL.

$50 SENTOLA APTS. $50. 6768 LEXINGTON, COR. HIGHLAND. BRAND NEW SPACIOUS APTS. ELEGANTLY FURNISHED. Good transportation; 3 blocks. GR. 0651.

CEDAR LODGE APT. HOTEL. 2020 Childs ave., Holly Jct. Tel. 590300.

BIMINI APTS. 117 BIMINI PLACE. SPACIOUS SINGLES. LARGE LOBBY. BEAUT. GROUNDS. EXCLUSIVE AND REFINED. DR. 7265.

FRANCES LOUISE APTS. 306 S. WESTLAKE AVE. Located in fine residential dist., convenient to cars and Westlake shops. SINGLE APTS. NICELY FURNISHED.

LOUIS ARMS APTS. 1335 S. Bronson ave., ½ blk. to P car.

MARI-OAK APTS. NEW SINGLES. ARTISTICALLY FURN. SPECIAL PERM. RATES. FItzroy 4331. 401 N. MARIPOSA, 1 blk. N. Beverly bd.

ON the prettiest st. in Hollywood, 3-rm. bungalette, $65. Ideal for 3 business adults. Sleeping porch, phone, garage if desired. GR. 8707. 7216 FRANKLIN.

BRANDON APTS. 617 S. Westmoreland, just off Wilshire. A beautiful sunny double apt., steam heat, private garage. Reduced rental.

MELWOOD APTS., $45-$55. 1430 S. Bonnie Brae.

WESTMORELAND GARDENS. $60 UP. LARGE SUNNY SINGLES. FORMOSA APTS. AND COTTAGES. HOLLYWOOD. 7129 HOLLYWOOD BLVD. GRanite 1281.

1711 N. ALEXANDRIA. Hollywood, desirable single apt., fine loca., rent very reas., private phone.

ILLINOIS APTS. DOUBLE APT., PRIV. BATH. $35. SINGLE, $25. 455 N. FIGUEROA.

LARGE SINGLE, OVERSTUFFED FURN. TILE BATH, SHOWER, LIGHT AND GAS. 1609 N. KENMORE. $50 & $55.

2921 S. WESTERN—Upstairs, 5 rms. and bath, sunny, completely furn., gar., corner, large yd., $55. Ph. 70126.

HOLLYWOOD—2 sunny rms., bath & kitchenette, 1 blk. from city car. Close to hills. Reas. to perm. GRanite 6939.

1202 S. ALVARADO, Wilshire dist. 3 artistically furn. rooms and sleeping porch. Phone, near schools. Real home.

3-ROOM modern furn. apt., bkfst. nk., bath, dressing rm. & garage. 4650 York Blvd. $45. Call at 4652 YORK BLVD.

COMPLETELY furnished double apt. $35. 780-840. 3407 2ND AVE.

$55 UP—ARGYLE, 1901—VERY SELECT. IN HOLLYWOOD MANSION. Holly 8687.

5-ROOM apt., $40, everything incl. Private ent. 5107 Harold Way, near Normandie.

1315 W. NINTH ST. Hooper Apts. DR. 6160. Bachelor apt. Priv. bath. Hotel serv. $45.

SOUTH sunny double, 2 beds, 1 single. 1934 NEW ENGLAND. BE. 4251. W car.

$7.50—FURNISHED 2-ROOM APTS. IN FRONT. 106 NO. HOPE ST.

FURNISHED 4-room apts. also 2-room. 1716½ W. VERNON. VErmont 4162.

$25—FURN. single, close to bath, cont. hot water, gar. 1714 S. ARDMORE.

LARGE double apt., steam heat, close in. 1320 W. 11TH ST.

SINGLE, $30; DOUBLE, $40. CLOSE IN, BRICK. 3212 SO. MAIN.

LINDEN APTS., 1210 W. 8TH. SUNNY SINGLE, $37. WALKING DISTANCE.

BUSINESS LADY WANTS SHARE HER APT. WESTLAKE DIST. DR. 1343.

$40—LARGE DOUBLE APTS. DEL PRADA. 1117 S. Burlington.

WEST ADAMS APTS. 1190 W. Adams. Sunny front double, $50. BEacon 4098.

NICE clean furn. 3-rm. apt. 424 E. 15TH STREET.

$65—APARTMENT, GARAGE. 2128 CAMBRIDGE NEAR 16TH-HARVARD.

$40 MONTH, 4-rm. apt., bath, hot, cold water, good loc. 141 W. AVE. 32.

## TO LET—APARTMENTS— Unfurnished

IDEAL home for small family near Westlake Park, amid finest homes, new building; living room, wall bed, dressing room, beautiful kitchen and breakfast nook; real bedroom and wonderful bath. All rooms are large, with 3 big closets. Must be seen to be appreciated. Shown by appointment only. Reasonable rent. Phone DR. 3535.

TURKISH APT. 212 SOUTH KENMORE AVE. NEW unfurnished apts. 3 spacious rms., bath, shower, 2 disappearing beds, large closets, some dressing rms. Linen closet. Breakfast nook with table and chairs. Blt. in ice boxes. S car. Wilshire dist.

NEW IN HOLLYWOOD. Beaut. single, select loc., north of blvd. Near carline. Large dressing-rm., wall bed, stove, auto. heater, breakfast nook, tile sink, store rm. Private entrance. CASA DEL MAR APTS. 2035½ VISTA DEL MAR, Holly. 4686.

New LEITER APTS. 682 SHATTO PLACE. Large 3-room suites, hand decorated with breakfast nooks, linoleum and built-in ice boxes. Fitzroy 3634.

$35—LARGE new 3-room apt., tile bath and kitchen, 2nd floor, at 6673 VENICE BLVD. Take Venice car, get off 4 Culver City. Car stops in front of house. Apply at front apt.

WESTMORELAND, cor. 12th and Eldon. Beautiful new 3-rm. unfurn. bedroom, wall bed, comb. liv. and din. rm., tile bath, sink and shower. Janitor service. $65. BEacon 5486.

UPPER, 5 rooms, sunny, newly renovated, convenient to 2 car lines, to adults, gentiles only; $32, with phone. 1930 MICHIGAN AVE. AN. 0697.

THE ARNOLD. A 4-ROOM UNFURNISHED HOTEL APT. STEAM HEAT. JANITOR SERVICE. 1500 W. 9TH ST. 558342.

WILSHIRE dist., large, single apt. New, built-in features, mattresses, twin beds, range, phone installed. Half block B car. 508 S. GRAMERCY PL. 567903.

IN LOVELY NORMANDIE CLOISTERS. New 3-rm. sunny apt. $45. Wilshire dist. Nr. cars and stores. Mountain view. Gar. 201 N. Normandie. Key 207. 560019.

$35—LARGE new, attractive single apt. Built-in features. Close to cars, bus, stores and Carmel Theater. 8012 NORTON AVE., W. Hollywood.

MODERN SINGLE AND DOUBLE APTS. FURN. AND UNFURN. 5320 MONROE ST., NR. WESTERN AVE. Holly 2760.

SUNNY 4-room apt. and garage, $40 mo. Inquire 5632 HOLLYWOOD BLVD., Apt. 2.

200 SO. CATALINA. High grade studio apts., just completed, 4 artistically decorated rms., unfurn.

$40, DOUBLE, new, mod., tel., near car, garage opt. 1643 W. 53RD ST.

$35 UP, UNFURN. SINGLE APTS., ALL MODERN, NEW. 1368 W. 24TH.

NEW single apt., only $37.50. All mod. conv. 1126 1-4 W. 17th. Key at 1126.

$40—NEW DOUBLE APT. CALL AT 5123 S. WESTERN AVE.

LOVELY large single apt., $30 mo. Inquire 5632 HOLLYWOOD BLVD., Apt. 6.

## TO LET—FLATS— Furnished

### West and Northwest

WILSHIRE DISTRICT—For the person who wants an artistic, cozy flat that is a real home, beautifully furnished, baby grand piano, mohair furniture, lamps, rugs, lovely lamps, drapes, etc. Living room with wall bed, dressing rm., bedrm., dining rm., kitchen and delightful little veranda furnished in wicker. Close in. 312 S. HOOVER.

$175 PER MO. RENT—Beautifully furnished new flat, 1 blk. from Ambassador Hotel; 5 rooms and gar. Chinese and Oriental rugs; modern, beautiful furniture. 136 S. Catalina st. Take W. 9th st. car. Open for inspection 2 to 5 p.m.

TO LET—$125. 2008 W. 3RD ST. Just west of Rampart. 5-rm. furnished flat in 2-story corner duplex, strictly modern, 2 bedrooms, garage. This is our personal furniture. Unfurnished if desired. Phone Fitzroy 3292.

NEAR AMBASSADOR HOTEL. 5-room flat, S.W. exposure. Handsomely furnished in mahogany. Exceptionally fine silver, linen, rugs, etc. Garage. Apply 3045 W. 7TH ST., N.W. cor. 8th and New Hampshire. DRexel 7308.

TO LET—In the beautiful Wilshire district, near Ambassador Hotel, front apt., furn. $60. At the Beachwood, 285 S. CATALINA ST. ½ block from 8 car line. Direct phone service.

WILL rent my beautifully furn. sunny 4-rm. flat at big reduction as must leave city at once. Finest location near Wilshire Blvd. and Lafayette Park. 2616 SUNSET PLACE. DU. 4180.

WESTLAKE DISTRICT. Very well furnished 3-room flat, large living room, pretty bedroom, large closet, sleeping porch, refined home for 2 quiet adults. $55. 2322 W. 9TH ST.

NEW, 4 lovely sunny rooms newly furn., accom. 4, garage and phone, a real home, could not be duplicated at the price, $75. 2620 2ND AVE. EM. 6284.

FURNISHED flat of 5 rooms and glassed-in sleeping porch; newly decorated; $65 per month. Adults. 1509 BELLEVIEW AVE. Phone 554017.

FURNISHED flat, 5 rms., a real home. Baby grand piano included. Close to car line. Good location. West side; garage. FI. 0172.

LEAVING for East will rent my completely furn. 4-room flat including garage to desirable party at a reasonable rental. Wilshire district. 569-323.

NEAT, clean, 4-room furn. flat, over garage. All conveniences, for 3 people. $45 mo. 2028 W. 7TH ST.

4650 MAUBERT AVE., Holly. 4 rms., 2 beds, tile sink & bath, o'stuffed furn., linen, silver, ph., gar. 598232.

3 RMS. & slp. porch, built-in features, furnace, gar., reasonably priced. 3 car lines. 1034 W. 21ST ST.

5 MODERN rooms & breakfast nook, unusually furnished, all new, garage, etc. 3843 W. 27TH, W. Adams car to 9th av.

IN owner's home, 1415 SO. CATALINA ST. Sunny upper 5-room flat. Separate entrance. Garage. Adults.

CLOSE IN 5 large homey rooms, quiet tree-lined street, porch, yard, piano, phone. 1406 BOND ST. AT. 0360. Eve. 54176.

HOLLYWOOD, 5-room upper south flat, handsomely furnished, north of boulevard. 1907½ WHITLEY AVE.

TO LET—3-room flat, 2 beds, 1 couch, bathroom, everything. 1337 S. OLIVE. $8 per week.

CHARMING 4-room flat, perfect appointment. All comforts of nice home, garage. Phone 1853½ W. ADAMS.

$75—ALVARADO TERRACE, 1418. Upper east flat, phone, garage & hot water inc.

COMFORTABLY furn. lower flat; gar., phone. Reas. 2628 KENWOOD AVE. off W. Adams.

5-RM. upper. Beaut. furn., sleeping porch. Wilshire dist. Lower unfurn. DR. 6160.

WESTLAKE Park, nicely furn., 4 rms., modern, garage. 675½ S. Bonnie Brae.

LOVELY upper 4-rm. duplex, walk. dist. Adults. $50. C car. Gar. 143 S. Lucas.

$50—WELL-furn. 3-room sunny flat, dress. rm., gar., tel. 323 S. BONNIE BRAE.

FOR RENT—4-room furn. flat. $50. 834 W. 18TH ST.

### South and Southwest

STRICTLY modern 4-room flat, completely furn., every convenience, $55. Garage. Adults. 4266 S. GRAND AVE. Moneta car to 43rd st. West two blocks.

$50, SUNNY DOUBLE APTS. O'STUFFED, 2 BEDS, BRICK BLDG., GARAGE. ON CAR LINE. 2704½ S. VERMONT.

BEAU. new flat, 3 adults, $50 completely furn. 3840 S. HILL. M car.

## TO LET—FLATS— Furnished

### South and Southwest

FURN. flat, 3 rms., gar., good location, opposite Manual Arts High. 1036 W. 42ND ST.

FLAT, ground floor, 4 rooms, sleeping pch., garage. Next to high school, $35; unfurnished, $30. TU. 5766 or UN. 1160.

ELEGANTLY furn. new 5-rm. sunny duplex, 2 bedrms., twin beds, ph., gar.; adults. Forenoon, 3915 DALTON. Reas.

MODERN 3-rm. furn. flat, $50, cor. of Washington and Orchard. 1832 ORCHARD AVE.

$65, FLOWER, 4357 S. Lower 5-rm. dup. well furn., comp. gar. Suit. 4 or 5 adults.

PLEASANT, nicely furn. 4-rm. flat, nr. stores and car line. 3105 Budlong ave.

$45 & UP, strictly mod. apts., near park, 3 rms. 629 W. 36TH ST.

$65, 4510 S. VERMONT, 4-rm. flat, all furn., bath, gar. AX. 9520.

NICELY furn. flat, located in the Manual Arts district, $45 mo. VE. 3878.

### East and Southeast.

ELEG. furn. 4 rms., tile ba., snk., 2 beds, lawn, gar., ad. 1003 E. 51st st. nr. S. Pk.

$45—4-ROOM upper flat. 3341 WHITTIER BLVD.

$35 AND $45, 4-room flat, adults. 3341 WHITTIER BLVD.

FURN. 5-rm. lower duplex, adults, $45. 1182 E. 27TH ST.

$40, FURNISHED MOD. 5-RM. FLAT CLOSE IN. CHILD WELCOME. 819 E. 15TH ST.

### North and Northeast

WILL rent my 7-rm. flat, completely furnished, including 3 bedrooms. 1645 Huntington Dr., South Pasadena.

$40—MOD. sunny 6-rm., close in, near 2 cars and stores. 121 E. AVE. 26.

SINGLE and doub. apts., nicely furn., mod., summer rates. 2214 PASADENA AV.

4 RMS., sleeping porch, garage, 2 beds. $45. 119 N. AVE. 51. GA. 1284.

## TO LET—FLATS— Unfurnished

### West and Northwest

$50—BRAND NEW. ½ blk. off Sunset near stores and 4 Hollywood cars every 3 min. Large living rm. with dressing closet and bed. Bedroom and large closet. Roomy kitchen, shower bath. Every room heated and vented. Garage, elegant, distinctive in details. Exterior stucco, tile roof. Call DRexel 8370.

$135 FLAT, for $85, block Westlake Park, 6-room upper duplex, every possible modern convenience, garage. Near finest 7th st. shops, theaters, fine view. Excellent car service. DR. 1730. 512 S. CORONADO.

TO LET—Very high-class lower flat, walking distance to Westlake Park; very modern in every respect; $75 monthly. 282 CORONADO ST. Phone VA. 7002.

NEAR 8th and Vermont, 2804 Francis Ave., 4 large rooms, new, up to date, gar., etc. Adults. No pets.

WHITE House Pl., $557. 5-rm. upper and lower 2 bedrms., ph., gar., excellent neighborhood. 3 car lines. H car. DR. 2213.

NEW 4-room flat, built-in features, closet bed and dressing-room, near W. Adams and Hoover. $45. 2500 TOBERMAN. U car.

NEW 4-room flat. Tile bath, shower, nook, extra bed, garage. Open 12 to 5. Pico car to Western, 1 block north to GIRARD ST., 2048½. Phone VE. 6829.

INSPECT THE MOST DESIRABLE FLAT IN CITY. 6 SUNNY RMS., SLEEPING PORCH, GAR., LOWER SOUTH NR. ST. JAMES PARK. 2350 SCARFF ST.

235 S. CATALINA ST. 5-rm. upper south, mahog. woodwork, hand dec. walls, tile bath, sink, bkfst. nk., car., locker, adults. DU. 7856.

1821 S. HARVARD. If you want the last word in luxury and convenience see this beautiful flat today. Gar. Janitor service.

BEAUTIFUL, mod. 5-rm. flat, stucco bldg. Ph., gar. 1503 S. Western Avenue. Apply 2000 W. 15TH ST. MA. 2915.

NEW 4-rm. flat, disappearing bed, gas range if desired; garage. Reasonable rent. 1914 ROSALIA RD., 1 blk. E. of Hillhurst, off Franklin.

1427 NORTON—Near Forum Theater, new 5-room flat. 1233½ Fifth ave., new 5-room flat. Unusual in appointments and finish. Open. DRexel 7476.

WEST Adams dist., beautiful new 4-rm. lower. Every modern convenience. Garage. Gardener employed. Reas. 2404 9TH AVE. 766260.

3 LARGE sunny rooms near Vermont ave. 3 Hollywood Blvd., strictly modern. Garage if wanted. 4622½ PROSPECT AVE.

HOLLYWOOD, 2220 N. Highland ave., attractive, new, 4 large rooms, extra bed, dressing room, bkfst. nook, tile sink and bath, shower, electric heater, garage.

BEAUTIFUL NEW 5-ROOM LOWER Flat in exclusive residential section. 1847 N. BERENDO. 591-645.

5 ROOM, 1516 SIXTH AVE. NEAR FORUM. GARAGE. TILE BATH. SEPARATE SHOWER. REAL FIREPLACE. BUILT IN MAHOGANY FEATURES. RENT $70.

IDEAL LOCATION, 4-ROOM FLAT—Garage. Near U.C.S.B. $60. 1009 N. NEW HAMPSHIRE. Ph. 594074.

HOLLYWOOD SUNNY UPPER 5 RMS. 2 BEDRMS. GAR. 1775 N. COMMONWEALTH AVE. PH. 592-514. NO AGTS.

5 LARGE sunny rooms, upper flat, $40. 1811½ DEWEY AVE. 2 blocks west of Vermont off Pico.

ONLY $60—Lower 4-rm. flat, newly decorated. Gar. Nr. Sunset & Hollyw'd Blvd. Just off Vermont. 4644 MAUBERT AVE.

2515 2ND AVE., new stucco, 6 rms., sleep. porch, garage, phone in. South lower. Fireplace. Rent $75. 762-829.

FOR RENT—4-room upper bung. flat, large sleeping porch, screened and glassed. 1050 W. 17TH. Ph. AT. 3751. Call Monday.

5-R. STUCCO flat, dirt cheap to permanent tenant. 5 blks. west 6th & Figueroa. 465 S. HARTFORD. 554220. 72749.

5-RM. Wilshire district, $55; 4-rm. close in, $40. 2 rooms furnished, $25 mo. 1027 W. WASHINGTON.

ONE more of those lovely new 4-rm. flats and garage at 2626 S. BRONSON, just south of Adams.

SUNNY LOWER SO. 4 LARGE RMS. GAR. BEST LOCATION. NO OBJECTIONS 1 CHILD. $60. 115 S. BERENDO. DR. 9644.

BEAUTIFUL 4-rm. stucco flat, tile bath & sink, garage, $70. 2756 FRANCIS AVE. Ph. DRex. 8742.

1648 S. Van Ness, 4 rms., attractive building, tile sink, bath, shower, real fireplace, vented heaters, extra bed, adults.

NEW upper 4-room, 2 porches, one for sleeping; extra bed, up to the minute; wonderful view, $50. 1035 SANBORN.

4-ROOM modern near University California. Newly decorated, gar. $55. 1107 N. BERENDO, near Santa Monica Blvd.

NEAR S.B.U.C., BEAUTIFUL 5-ROOM FLAT. 2 BEDROOMS, DISAPPEARING BED. $75. FI. 0750.

4 ROOMS modern, quiet st., close in. 2216½ RESERVOIR ST. 2 blks. north of Sunset and Mohawk st. Rent $45.

WILSHIRE DIST., UPPER 6 ROOMS, 2 baths, Gar., locker, Janitor, Adults. Rent reduced. 406 S. Berendo. DR. 5838.

BEST 5-room unfurnished flat in city, $70, including garage. Call SMITH, 1245 4th ave. Tel. 72133 or Trinity 4331.

4-RM. TILE BATH, EVERYTHING MODERN. INQUIRE 2435 SUNSET BLVD.

$55, CROWN Hill, new 4-room, tile bath, sink, shower, extra bed. 1229 HUNTLEY DR., near 3rd and Bixel.

$65, 4 LARGE sunny rms., extra bed, large closets, garage, blk. from Vermont Ave. 2909 FRANCIS AVE.

$40—MODERN 4-room upper, clean, airy. Pico Hts. Adults. Thompson. BE. 6053.

DUPLEX, 5 RMS., DESIRABLE LOCATION. 231 N. NEW HAMPSHIRE.

4 ROOMS, newly dec., wall bed, garage. N.J.H.S. $45. 1221½ N. BRONSON.

5-RM. upper up-to-date flat, garage. Near Bimini. 3515 WHITEHOUSE PLACE.

5 lge. rm. upper, clean, 2 bedrms., disap. bed, gar. $55. 1730 W. 23rd. BE. 5871.

$70—BEAUT. 4-room upper flat, gar., janitor service. 2836 W. NINTH, nr. Ver.

MOST desirable 5-room flats, gar., Ambassador dist. 165 N. Kenmore nr. Beverly.

HOLLYWOOD. 5-room flat, bungalow plan, very desirable. 2026 N. VERMONT.

$55, 4 LARGE rms. & screen porch, walking dist. Adults. 124 N. HOPE.

$50—1033 MARTEL, NEW, SUNNY 4-RM. EX. BED. NR. S.M. BLVD. GL. 0435.

HIGH-CLASS 5-rm. new apt., bedrm., Central Holly. N. of blvd. $85. HO. 4980.

2 WEEKS RENT FREE. 5-rm. upper, tile bath & shower, gar. 2013½ 3RD AVE.

7 RMS. unfurn. 4 bedrms. 2 baths, unit heat, nr. 3 schools. 936 S. DETROIT.

$30—NEW 3-rm. strictly modern. 508 N. RAMPART BLVD. Garage, $3.

7 LGE. rms. newly dec., hwd. floors, 2 baths, auto. heater, gar., $55. DR. 0296.

UPPER MOD. 4 RMS., SLEEPING PORCH. NEAR U.C. H CAR. 646 N. BERENDO.

CLEAN, modern, 4-room flat, $40. Adults. 1031 WEST 18TH.

5 RMS., built-in bed, dr. rm., gar. and store rm. 1834 W. 24th st. EM. 1223.

MOD. 5-rm. upper south. Garage, 3rd ave. bet. Adams and Washington. 762-745.

5-ROOM UPPER—2054½ LEEWARD AVE. DU. 1041.

HOLLYWOOD—Beaut. 4 rms., latest feat. Adults. 5448 Lemon Grove. HE. 3720.

JUST completed, tiffany walls, $60 & $65. 1365 EDGECLIFF. Hollywood car.

$65, nr. Wilshire at Western. New 5-rm. lower. S.E. cor. 3969 W. 9TH ST.

5-RM. flat, unit heat, garage. 911 S. New Hampshire. Call TR. 5451.

STRICTLY modern 5-rm. upper with sun porch. 3465½ S. VERMONT. VA. 5355.

ATTRACTIVE 4 rms., 1 bedrm. and extra bed. Fine location. EMpire 3652.

LOVELY 4-R. mod. up. & low. adults. H & S cars. 4832 Melrose. HE. 7008.

5-RM. MODERN FLAT. CALL 766404. 3521 W. 10TH ST.

NEW 5-R. low., ph., adults, nr. 3 car lines. 155 S. New Hampshire. DU. 7388.

## TO LET—FLATS— Unfurnished

### West and Northwest

OUR FREE RENTAL INFORMATION DEPARTMENT IS AT YOUR SERVICE, WITH CHOICE LISTINGS FROM 200 LEASING AGENTS.

Reliable information and cordial assistance given to help you find the right flat. Saves tiresome searching and gives genuine service in aiding old or new residents to find the place they need.

FREE AND WITHOUT OBLIGATION.

BARKER BROS. 724 SO. BROADWAY.

THE LAST WORD IN A SPANISH FLAT BUILDING. JUST COMPLETED. 2633½ S. MANHATTAN PLACE.
This is probably the most true type and artistic flat in the city; 5 large rooms, texture wall finish; electric gas furnace; everything to the minute; hilltop location. Beautiful, desirable, different. Phone OWNER, EM. 5164.

IF YOU ARE TIRED OF LIVING in a congested flat district with undesirable neighbors, you will appreciate our well-appointed 4-room flats, located on a broad ornamentally-lighted Blvd. Wonderful transportation. Rental to adults, $75. 1751 S. WESTMORELAND BLVD., 2 blocks east of Western.

SORRENTO GARDENS, 1622 N. SERRANO AVE. GR. 6001. Brand new 3-rm. unfurn. apts., extra bed. Also 5-rm. apts., 2 bedrms. upstairs. Very large, attractive duplex apts.

BEAUTIFUL 6-room duplex 2 blocks N. of Wilshire Country Club; front room finished in genuine mahogany; tile bath, shower, breakfast nook, everything strictly first-class. 617 ROSSMORE.

FOR RENT—Elegant 4-rm. flat, bk. nk., dressing rm., roller bed, originally furn. to rent, but must sell these four rms. of absolutely new high class furn. at about one-half of cost, real bargain. 2119 3RD AVE., between W. Adams & Wash.

SUPERB FLAT. Wilshire, 5 rms., tile bath, sink, garage, fine fixtures. Blk. to 2 cars, stores, $90 to adults. DU. 6356. Also fine new 4-rm. duplex, 2 blks. from Ambassador; no garage. Only $60 to adults. DU. 6356.

TO ADULTS, 4-room flat just completed. 1406 S. MARIPOSA, ½ blk. from Pico. Hdwd. floors. Tile sink and bath with shower. Wall bed, latest imp. Rent $50. Open from 2 to 5 p.m. Phone EMpire 5180. Commission to agents.

NEW 5-rm. duplex flat, Crown Hill dist., 5 min. from Broadway. Oil on canvas walls. Hdw. floors, tile bath sink, shower, garage. Must be seen to be appreciated. Very reas. 372 LOMA DRIVE. 1½ blk. N. 6th st. PHONE 53063.

NEW STUCCO UPPER DUPLEX, 5 attractive rooms and sunroom, nook. Tiled sink, bath, shower. Batchelder tile mantel, radiator, garage. Must just passed to be appreciated. West quiet couple. Quiet couple below. 2325 CRENSHAW BLVD.

BEAUTIFUL 6-RM. FLAT, WILSHIRE DIST. Mahogany woodwork, hand decorated walls, automatic furnace, 2 baths, garage. Mar. 1. 2nd floor. South. 540 S. ST. ANDREWS. HO. 0084. 560041.

OWNER SAYS, reduce $85 for 6-rm. upper duplex. Solid mahogany finish. Has 2 porches. It's a beauty. On Roosevelt near Wash. HOPKINS INV. CO., 2415 W. Wash. EMpire 5373.

NEAR VAN NESS SCHOOL. 4-room lower west flat. Garage. Disap. bed. See Miss Chequer. GRAM & KROHN. 809 S. Vermont. DUnkirk 2800.

WEST ADAMS DISTRICT, BEAUTIFUL 4-ROOM FLAT AND GARAGE, EXTRA BED, EVERY POSSIBLE CONVENIENCE, MUST BE SEEN TO BE APPRECIATED. ADULTS. EMpire 7141.

5 UNUSUALLY large rms. just completed, beautifully decorated, Tiffany walls, plenty of closet rm., extra bed, nr. bus, car line, schools. 4925½ Elmwood Ave.

LOVELY sunny cor. 5-rm. flat, 2 bedrms., tile bath, sink, low rent. Nr. shops, school, car. 3707 COUNCIL ST., cor. N. New Hampshire. DR. 4093.

$65—Close in, 6-room flat, 2 bedrooms, garage. 242 S. RAMPART BLVD. See Mrs. Meed, lower N. flat. DR. 5077 or Holly. 3247.

WILSHIRE district, new 5-room flats, strictly modern. Owner on premises 11 to 3 p.m. daily. Near L.A. High School. 1019 MARNE AVE. BE. 1671.

$55—NEW strictly mod. 5-rm. flats, built-in bed, gas heater, mantel. Good loc., 1 blk. east of Hoover. 3316 BELLEVIEW AVE. Take C car. VA. 3780 or 597166.

NEW duplex flat, 5 large bedrooms, tile bath, shower and sink. Near Melrose-Fairfax High and grammar school. Rent $45. Phone GLadstone 3631. 518 N. Genesee.

NORTH of Hollywood Blvd., 5 very large rooms, every modern convenience, beautiful location; phone installed. Gar. 1615 N. WINONA BLVD. 595-585.

$25 OR $30, upper and lower flats, newly painted and papered. Will furnish. 1007½ EVERETT ST. Phone owner, TUcker 4568.

ONE 4-rm. flat, one 5-rm. garage apt., with garage. Brand new, large rooms, hot water service. 1448 S. BRONSON AVE. Must be seen to be appreciated.

1660½ S. HARVARD BLVD. 4-ROOM UPPER FLAT. TILE BATH, SINK, GARAGE, LOCKER, JANITOR SERVICE. PHONE Garfield 2994.

UPPER flat, 4 rooms and sleeping porch, dressing room, hdw. floors, auto. heater, gas range, garage, $50. 1600½ S. MANHATTAN PLACE, cor. 16th st.

$55, NEW 4-rm. stucco flat, W. Adams dist., every convenience, extra bed, tile bath, shower, garage. 2506 3rd ave.

UP-TO-DATE 4-room flat for rent, unfurnished. Garage. Apply MRS. KRAMER, 5420 1-4 Harold Way.

5-ROOM UPPER & LOWER FLATS. LARGE AND SUNNY. $40 & $45. 1001 N. BERENDO. Ph. 596-109 or 597-507.

VERMONT and Adams, 4 large room flat; 1 bedrm., 2 extra wall beds, steam heat, garage, $50. 1624½ W. 27TH ST.

NEW high-class flats with garages, 5 rms., $45, 4 rms., $40. Near Rampart Blvd. 2516 LONDON. DU. 9097 or GR. 8821.

SUNNY 4-rm. upper duplex, tile shower, bath. 119 N. ST. ANDREWS PL. GR. 8244.

VERY attractive 4-room flat, wall bed, tile sink & bath. Janitor, garage. Cor. Rosewood & Wilton Pl. DU. 2745.

SOMETHING different in flats, 4 large rms. Gar. Adults. 1871 N. EDGEMONT, between Hollywood and Sunset Blvds.

W. ADAMS dist. 4-rm. lower, S.E. exposure, closet bed, very mod. Near Arlington & No. 3 car. 2319 W. 25TH ST.

NEW duplex, 2 bedrm., tile Tiffany, gar. 3rd ave., bet. Washington, W. Adams. VEr. 7428.

W. 17TH ST., 1555, near Orchard, 4 rms., gar., S. & E. front. Sunshine, large closets, 2 bedrms. $60. Owner, 513201.

WILSHIRE DISTRICT. Beaut. 5 lge. rms., walnut finish. Sound proof walls, furnace. 307 S. Catalina.

$65 & $70, 4-room flats tastefully redecorated, convenient car & bus, garage. 141 N. NEW HAMPSHIRE. DR. 5488.

½ DOUBLE bung., 4 rooms, sleeping porch and bath. 5063 LEMON GROVE AVE., near Western. Hollywood $760.

DUPLEX—5-rm. upper, gar., phone, well furn., nr. Ambassador Hotel, 3 cars. $65. S. KENMORE AVE. Ph. DU. 1461.

5-ROOM upper duplex, just redecorated, $50. 8012 NORTON AVE., W. Hollywood.

BARGAIN—New 4-rm. bung., $50; Central Holly. N. of blvd. Extra bed. HO. 4580.

5-ROOM flat, sleeping porch. 1685 LINCOLN ST. Nr. Bixel & 9th. BR. 2325.

NEW 5-room lower flat. Large rooms, so. exposure. 2314 3RD AVE. 760442.

BEAUTIFUL new 5 room, lower flat. Garage. 159 S. NEW HAMPSHIRE.

HOLLYWOOD, mod. 5-rm. upper flat, gar., $65. 1208½ GORDON. HO. 0180.

WILSHIRE dist. Upper 5, 4 rms. gar. Nr. S car. 238 S. ALEXANDRIA. 569581.

BEAUTIFUL new attract. flats, 5 & 3 rms. Seen by appt. 1302 W. 24TH. GR. 4348.

LOVELY 5-rm. upper, phone, near car. Reduced to $75, adults. 535 N. KENMORE.

5-RM. upper ap. exceptionally fine, blk. from Ambassador. 514 SO. CATALINA ST.

FOR rent, 5-room unfurnished flat. 1138 GLENDALE BLVD., near Sunset. $35.

$65—5-RM. MODERN LOWER NEWLY DECORATED. GAR. 310 S. CATALINA.

6-RM. FLAT, ½ BLK. WESTLAKE. 2009 W. 6TH. $75.

4-RM. upper flat, strictly modern. Garage. 1415½ REID ST. EMpire 3040.

5-RM. upper, W. Hollywood; wonderful location. 7628 Hollywood Blvd. GR. 3487.

4817 MELROSE, 5 large rooms, above noise and dust. Super's view. 763-093.

1708 OCEAN VIEW AVE., S.W. cor. Union ave., 4 rms., bath. Owner, ph. HE. 7872.

4-RM. lower, west flat, garage, large scr. porch & bath. 713 W. 2ND ST.

4-RM. upper, all built-in features, close in. 404½ S. UNION. W. 6th st. car.

5 lower, 1 upper, $45 & $50. Westlake district. 970 S. HOOVER ST.

5 ROOMS and garage, $55. 1912 W. FIRST. Phone 581-608 from 2 to 5.

5 RM. flat, strictly mod. 200 S. OXFORD. 1 blk. from Western, S car. DU. 3512.

6 LARGE rooms, 2 baths, hot water, private porch. 757 S. BONNIE BRAE.

220 S. ALEXANDRIA—5-room unfurnished flat. All modern conveniences.

4 ROOMS and sun parlor, steam heat, grand view. C.S. preferred. DR. 9261.

6-RM. upper, 2 tile baths, tel., gar. FI. 1713. Nr. Ambassador.

HOLLY., beaut. new 5 rms., latest feat., gar. 5766 Fernwood nr. Sunset. HO. 8123.

HOLLYWOOD, mod. 5-rm. sunny upper, gar., $50. 1635 N. St. Andrews. HO. 4604.

## TO LET—FLATS— Unfurnished

### West and Northwest

THE finest 2-rm. rear flat in L.A. 1640 1-4 Edgecliff Dr. ½ blk. S. Sunset Blvd., large kitchen, bkfst. table, laundry tub, auto. water heater, tile sink and bath; fine closet bed. Phone. Look at it. Tell me what it is worth. Owner on premises 10 to 5.

BEAUTIFUL 4-rm. flat, 1640 EDGECLIFF DR., no reasonable offer refused. ½ blk. N. Sunset Blvd., fine neighborhood, tile sink and bath, auto. water heater, bkfst. table, extra closet bed, phone, garage, adults. Owner on premises 10-5.

7TH AVE. AT WASHINGTON. Upper south, figured gum trim, 2 dressing rooms, 4 large closets, wonderful tile kitchen and bath with shower, extra bed, adults. 1914 7TH AVE.

$50—HIGH GROUND; new beautiful 5-room flat just completed and up to the minute. 360 S. MANSFIELD AVE., near Pico. One block west of La Brea. DUnkirk 6675.

4-RM. unfurnished flat, hardwood floors throughout, bath, disappearing bed, garage. Convenient location. $50 and $55 mo. Apply 1200 FULLER AVE. HE. 7837.

WILSHIRE dist., new sunny 4 rms., bed-rm., dressing rm., with extra bed, beautiful decorations, fireplace, tile bath, shower. Plymouth Blvd. near Beverly. Call OWNER. 560447.

### South and Southwest

$37.50—UNFURNISHED flat, 4 rooms and sleeping porch, modern, built-in features. 548 West 52nd Street.

MERRICK & BUDDICK, INC. 408 S. Hill. VAndike 1166.

LOVELY modern upper and lower flat, 4 rooms each; 2 bedrooms, built-ins, bed, tile bath and sink. Shower, auto. heater, Garage. 3 car lines. 1015 LEIGHTON AVE. VE. 7359.

$55 & $60—Beautiful stucco flats, 5 & 6 rms., bath, shower, sleeping porch, adults. 2945 VAN BUREN PLACE, nr. West Adams. VAndike 2750 or STerling 2422.

BEAUT. new upper. Large living rm. tile mantel, bedrm., full length mirror, bath, bkfst. nook, hdw. floors, Gar. 1 block car and bus. Adults. Phone UN. 3628.

$65—New stucco duplex. 5-rm. upper flat, tile sink & bath. Garage. Adults. 1042 W. 38TH STREET.

5-RM. upper duplex, mod., 2 bedrms., hdw. floors, phone, garage. Near M car. 4512 S. FIGUEROA. Phone VA. 6328.

REDUCED rent, 4-room flat, new stucco bldg., extra bed, modern, tile sink & bath, $40. 1580 W. 30th, cor. Normandie.

4 ROOMS modern, garage, yellow car, paved st., $50. 874½ W. Vernon. UN. 3108.

SANTA Barbara, 1931½ W. 4 slog. rms., porch, gar., tile bath, shower. AX. 3744.

MODERN 4-room flat, $40. 3016¾ Van Buren, Key 3012. Phone HEmpstead 7933.

$55—FIGUEROA and Jefferson st., 5-rm. upper, modern flat. BEacon 4148.

$50—5-room modern flat. 1318 S. UNION AVE.

4-RM. flat, garage. 537 W. 45TH ST., near car and bus. HU. 3490-W.

4-RM. mod. flat, gar. Good location. $35. 1331 W. SANTA BARBARA AVE.

MODERN 4-rm. lower, 2 disap. beds, gas range, fine loc. 238 W. 41ST. BE. 6163.

NEW 4-room, stucco near Washington. 1818 S. LA BREA.

BEAUT. 4-rm., stucco, living rm. 15x22, gar., reas. Inq. 1061½ Leighton ave.

$45, MOD., 4 rms., garage. 4132 S. HARVARD (at 41st Place.)

FLATS—4 RMS. EACH. LOWEST RENT. 5030 S. NORMANDIE. HU. 9064.

### East and Southeast

$35—FIVE sunny rms., large sleeping pch. Close in, near car line. AN. 3584.

FOR RENT—5-rm. mod. clean upper flat. 3833 PRINCETON near Whittier Blvd.

NEW 4-rm. flats, mod., cemet. gar., fine car serv., $30. 365 E. 21st st., nr. Main.

## TO LET—HOUSES— Furnished

### West and Northwest

NEAR WESTERN & WEST ADAMS. Six-room modern bungalow, two bedrooms, breakfast room. Grand piano, Victrola, Oriental rugs. A real home completely furnished. Lease $125 per month. Call Mrs. Ervin or Mrs. Carter. HE. 2178. THE FRANK MELINE CO., 301 N. Western ave.

ATTRACTIVELY furnished 7-room bungalow, sleeping porch, piano, open fireplace. Large living room, garage, lawn, flowers. Not strictly modern but fairly comfortable, clean and convenient. Newly painted and papered. Convenient to studios, schools, stores and car lines. Paved streets. Adults only. $85. Open Sunday. 6032 ROMAINE nr. Gower.

FURNISHED HOUSE. 10 rooms, nicely furnished, 4 bedrms., 2 baths upstairs. Maid's r. and b. down. On Westmoreland, between Wilshire and 7th. Will lease for year $300 per mo. THE HENRY DE ROULET CO., 436 S. Western. DUnkirk 4400.

NEW ENGLISH STUCCO near Wilshire Country Club, 3 bedrms., bath, maid's rm. and bath. Artistically furnished, solid silver, real linens, lovely sun room, parking court and attractive garden. 3 mos. or longer. $250. JAMES J. DONAHUE, DRexel 4951. Wilshire at Western.

ELEGANTLY furnished home, 9 large rms. and bath, large attic, basement and garage, furnace, electric washer, vacuum cleaner, Steinway piano, everything complete, walking distance; references. 1319 W. 3RD ST. 52471.

BEST sale or lease offer. Beaut. 7-rm. home, 4 bedrms., sleeping porch, 2 baths, furnace, auto. water heater, gar., lawn, water cared for. Excl. location nr. good car service. 980 S. MAGNOLIA AV.

$50 PERMANENT RATES $55. 1073 N. Vermont. Newly and attractively furn. bungalow, refined surroundings, between Franklin and Finley near shops, car and bus. Free phone. 593447.

$75—4 RMS., beautifully furn. in Hollywood, Tiffany finish and tile bath, shower and wall bed. A dream. Call quick, this is cheap. 1402½ EDGECLIFF DR. Sunset Blvd. car.

COLONIAL BUNGALOW. 2 bedrooms, tile bath, new furniture including grand piano, Brunswick. 145 N. NORMANDIE. 567975.

FREE LIST AND AUTO SERVICE. All Best West Side Homes. FRANK D. TATUM & CO. Wilshire Blvd. car. Wilton. Fitz. 0757.

HOLLYWOOD MOVIE ACTOR. This wonderful foothill home furn. artistically, $100. HE. 7062; GR. 0119. eves.

HOLLYWOOD HOME. Attractively furn. Persian & Wilton rugs, overstuffed furn. Gas fur., gar. $150 mo. HO. 4453. 5419 Harold Way.

$90—A REAL home, 7 rms., comfortably furn., 3 bedrms., piano, ph., inst., real fireplace, gar., yard; location fine. W and 16th st. car. EM. 6928. No agts.

5 RMS. BEAUTIFUL, new and clean, completely furnished, including gar. Phone. $70. Near S.B.U.C. Call 1014 N. MARIPOSA.

$65—SINGLE 4-rm. bung., slp. pch., ph., extra bed, yard, gar., 2 blks. Sunset bus. Nr. Hollywood High. 1256 N. SYCAMORE. HE. 0807.

MINERVA TERRACE. Beautifully overstuffed furnished bungalow in court, garage, phone, close in. 1462 ECHO PARK AVE.

MY 9-room home, 4 bedrooms, garage. Beautifully furnished, $110. Unfurn. $75. Lease. DRexel 4306.

HOLLYWOOD—Owner will rent attractive bung., reas. to right party. Victrola & grand piano. GRanite 5501. No agents.

LOVELY Spanish bun., 4 rms. and extra bed, beautifully furn., $65. 1826 W. 5TH ST. at Bonnie Brae. TRinity 8861.

$400 — BEAUTIFULLY FURNISHED. 5 MASTER BEDROOMS, EACH WITH BATH. PARK. 1901 ARGYLE. HO. 8081.

ROSEBUD REAR BUNG., 2-RM., BATH, PCH., PK. ST., REAS. COUPLE. EM. 596043.

ON 30th near Vermont, small well furn. house, cement yard for car. No bath. Suit 2. Rent $25. HE. 5029.

BEAUTIFULLY furnished 12-room house with sleeping porch; wonderful corner location. 2720 S. GRAND AVE. BE. 5483.

MODERN furnished 4-rm. double bungalow near town, between 3 car lines. 1530 S. BERENDO.

HOLLYWOOD—5-rm. home, garage, big yard and fruit trees. Low rent to good couple. Ph. owner. BR. 1604.

WELL furn. 6-rm. house, 3 bedrooms, gas furnace, 2 blks. from Figueroa. 3018 ROYAL ST. BEacon 4742.

6 ROOMS, completely furnished; sleeping porch, 3 bedrooms, garage, phone. 128 S. BENTON WAY. FI. 2007.

$65, girl would like married couple or 2 girls to share 5-rm. bungalow close in N.W. 2325 BERKELEY AVE. DR. 4830.

BEAUTIFUL Spanish bung., $125, including gardener. Wilshire dist. Shown by appointment only. Ph. GRanite 4939.

7-RM. furn. house in the beautiful hills of Hollywood. 10 min. walk to blvd. 6438½ IVARENE AVE. HEmp. 1310.

4-RM. duplex, completely furn., 3 beds, dbls. garage, water paid. 2725 S. Arlington. Owner, 1565 W. 29th. 760994.

6-RM. bung., double garage, very reas. with all conveniences. 426 N. OXFORD.

7-RM., 3 bedrms., gar., near car and high school. 1304 N. MILTON AVE.

NEW 5-rm. strictly mod. bungalow, nicely furnished. 2903 S. Hobart Blvd. 74-709.

ATTRACTIVE 3-rm. bung., gar., $65. 1043 SEWARD ST. Holly. 2251.

$65, WEST ADAMS dist. ½ bungalow, 1 room and kitchen. 1093 W. 23RD ST.

COZY 3-rm. bung., fireplace, gar. Close in. 949 ROMONA AVE. 593-978.

4-ROOM modern bungalow, furn. 1518 MORGAN PL., Hollywood. Adults.

EXTRA well furn. 6-rm. house, Melrose, near Western. Holly. 5641.

HOLLY., beaut. furn. 5-rm. duplex, $90. Adults. 1749-B N. Alexandria. 596-627.

$60—4 rooms, completely furn. in court, gar., close in. Adults. 1367 W. 30TH.

## TO LET—HOUSES— Furnished

### West and Northwest

OUR FREE RENTAL INFORMATION DEPARTMENT IS AT YOUR SERVICE WITH CHOICE LISTINGS FROM 200 LEASING AGENTS

Reliable information and cordial assistance given to help you find the right flat. Saves tiresome searching and gives genuine service in aiding old or new residents to find the place they need.

FREE AND WITHOUT OBLIGATION

BARKER BROS. 724 S. BROADWAY

$150 KINGSLEY DRIVE, 7-rm. bungalow, 3 bedrms., all newly furnished.
$250 Hobart Blvd., just north of Wilshire, 9 rms., 2 baths. Owner's home, furnished in imported furnishings. Call MISS RUSH or MRS. WOOD, DU. 3300, daily or AX. 6103, Sunday.
LAACK & WILLIAMS, 6TH AT OXFORD.

BEVERLY HILLS. Artistic Spanish home with 4 bedrms. and 2 baths. Located in loveliest section of Beverly Hills, north of Santa Monica Blvd. Can be leased for from 2 to 6 months. Open Sunday. LOU ROSE, INC., 470 Beverly Drive. 559-551.

ONLY $175. SUITABLE FOR SUBLETTING. Located in Westlake District, on high corner. 12 rms., 8 bedrms., 3 baths, long lease. Call MISS RUSH or MRS. WOOD, DU. 3300, daily, or AX. 6103, Sunday. LAACK & WILLIAMS, 6TH AT OXFORD.

NEW stucco bungalow. Close to Wilshire. 7 beautiful rooms, 2 baths. Newly furnished $250, partly furnished $210, unfurnished $175. MRS. MEYER. CHELEW & HOFF. Wilshire at Harvard. DRexel 4296. DRexel 4296.

DESIRABLE 6-rm. modern cottage, 3 bedrms., 2 baths, double garage, 2 bedrms. with private entrances, rented for $62.50; tenants will stay if desired. Owner on premises, 11 to 4. Ph. EM. 6290. 1616 S. NORTON AVE. Other house, Ph. AT. 5006.

WONDERFUL VALUE FOR SUBLETTING—On beautiful residence st. just off Wilshire Blvd. and close in. 9 possible bedrms., 3 baths, garage for 6 cars. Completely furnished. $250. JAMES J. DONAHUE, DRexel 4951. Wilshire at Western.

FREE RENTAL SERVICE. FURNISHED, UNFURNISHED. HOUSES, FLATS, APTS. HOWARD & BOSWELL. 3461 W. 6TH ST. Call Mrs. Barnum. DUnkirk 2793.

WONDERFUL homelike apt., of 5 large rooms, completely and elegantly furnished with antique mahogany and oriental rugs. Solarium, phone, garage. Special price to right tenants. $105. 1812 N. BERENDO. 596-064.

A BEAUTIFUL HOME. Also suitable club or studio, completely furnished, long or short terms. 626 S. Kenmore ave. (At Wilshire overlooking Ambassador Hotel and Gaylord.) Ph. DU. 9501.

FREE RENTAL SERVICE. FURNISHED AND UNFURNISHED. FLATS, HOUSES & APARTMENTS. TOM HUMES, REALTOR. 7101 SUNSET BLVD. CALL MISS McAVOY. GR. 8271.

HOLLYWOOD RENTALS. Furnished—Unfurnished. Call Miss Hayhurst or Mrs. Field. THE FRANK MELINE CO. 6777 Hollywood Blvd. Holly. 0781.

RENTAL SERVICE FREE. HIGH-CLASS LISTINGS. WILSHIRE-HOLLYWOOD. MRS. GUERNSEY, RENTAL DEPT. DUnkirk 1673. 2990 W. SIXTH ST.

HOLLYWOOD-WILSHIRE RENTAL SERV. Houses, flats, apts., furnished, unfurnished. GRanite 8166. THE MERRA HILL CO. 701 No. Harvard. See MISS CALDER.

HOLLYWOOD RENTAL SERVICE. Furnished and unfurnished. See Miss Paterson. HE. 1131. THE HARRISON MONROE CO. 6667 Hollywood Blvd.

MRS. CARR. HOLLYWOOD RENTAL SPECIALIST. Furn. or unfurn., we meet your needs. 6531 HOLLYWOOD BLVD. HEmp. 9404. Call for appointment. Holly. 7806.

FREE RENTAL INFORMATION. FREE AUTOMOBILE SERVICE. HARRY GROSSMAN. 302-4-5 Haas Bldg., 7th and Broadway. TUcker 1378. TUcker 4374.

WILSHIRE DIST. 4-rm. duplex bung. Bedrm., built-in bed & dressing rm. (Not a court.) Practical home. Beaut. furn. New, corner, gar. Phone. $100. See this sure. 900 S. NORTON. Responsible adults.

FREE RENTAL LIST. WILSHIRE, HOLLYWOOD, W. ADAMS. KELLS & GRANT. WILSHIRE BLVD. & WESTERN AVE. DUnkirk 3000.

5 MODERN rooms and breakfast nook, unusually furnished, all new. Garage. 3843 W. 27TH. West Adams car to 9th ave.

NICELY furnished 6 rooms, in double bungalow, fireplace, 2 bedrooms, $50 per mo. Adults. 2010 TEMPLE ST. Take car at 5th and Hill.

COLONIAL BUNGALOW. 3 bedrooms, tile bath. New furniture including grand piano, Brunswick. 145 NO. NORMANDIE. 567-975.

NICELY furnished duplex, 5 rms., 2 bedrms., bath, dressing rm., upstairs, electric, furnace, plenty heater. Garage. Adults. 2025 RODNEY DRIVE.

LAKESHORE TERRACE. Beautifully furnished bungalow in court, overstuffed, garage, phone, roof garden, close in. 900 GLENDALE BLVD.

5-ROOM bung., all large rooms, well heated. Large porch. A real home. $110 per month. Cor. St. Andrews & Fernwood.

6-ROOM bungalow, completely furnished, 3 bedrms., gar., hdwd. firs., ph. water paid. Between Normandie and La Salle. 1835 W. 24TH ST., W. Adams dist. $90.

LOVELY bung. home, 7 rooms, 2 baths. Sleeping porch, well furn. Splendid heat. Large porch. A home for real comfort. 5342 FERNWOOD.

WILSHIRE 2-story home, phone, overstuffed, Wilton rug, fireplace. Just reduced from $150 to $125 per mo. DUn. 0199 or DUn. 0199.

HOLLYWOOD—Owner will rent beautiful home, ideally located. Sacrifice. No agents. Call GR. 4754. MRS. RANGER.

FURN. cottage, W. Adams, Normandie dist. Living-room, dressing-room, large kitchen. 72634 before 10 a.m., or after 5 p.m.

4-RM. double nicely furn. and decorated, priv. garage and drive. $42.50. DR. 5285. 659 MALTMAN AVE.

BEAUTIFULLY furnished 6-room bungalow, close to 2 schools. 5633 Fountain. $100. HO. 5106 or GR. 5055.

W. ADAMS dist. S. ½ double bung., 4 rooms, furn. comp., 2 beds, automatic water heater. Garage. 2856 Halldale ave.

$55—FURNISHED 4 RMS., ½ DOUBLE. 1111½ W. 17TH. GARAGE.

LOVELY 5-RM. BUNG., MODERN, FIREPLACE. 1817 N. MARIPOSA, NR. HOLLYWOOD BLVD.

2140 S. WESTERN AVE. Ten rooms, finely furnished. $300 per mo. Phone 78652.

HOLLYWOOD, beautiful furn., new double bung., mod. conv., built-ins. 1955 N. ARGYLE AVE. HE. 4422.

HALF of double bung., 6 rms., gar., every mod. conv., $50. 3080½ W. 30TH. 74700.

FOR RENT—5R-rm. house, piano, garage, yard taken care of. 1454 W. 22ND ST. Near Vermont.

4-RM. duplex house, beautifully furnished, garage. Rent is right. Come and see it. 1632 W. 21ST ST.

10-RM. white stucco house in exclusive Lafayette Sq. 1604 Buckingham Rd., 3 baths, 2 slpg. porches, 2 gars. PH. 75231.

COMPLETELY furn. 6-rm. house, 3 bedrms., gar., furnace, fine loc. 5526 LEMON GROVE AVE. HE. 1871.

$45—4-RM. CT. BUNG. CLEAN, SUNNY. WATER FREE, GAR. $5. STORK WELCOME. 1634 ARAPAHOE ST.

DESIRABLE 5-rm. bung. 15 min. from heart of city; fine view; $40. DR. 4161.

3 ROOMS and bath, real home, near W. Pico and P car. 1340 S. ARDMORE.

FURN. 4-rm. in court, $55 and $60. Pk. and garage extra. 5625 SUNSET.

BEAUTIFULLY furn. 5-room bung. Baby Grand piano, oriental rugs. Call GR. 6773.

$45—½ DBLE. 4 rms. overstuffed furn., gar. 1470 RIDGEWAY. BR. 2182.

913 S. MANHATTAN PL. Phone 74424. My home, 5-rm. bungalow, $120. Adults.

HOME, Hollywood, 5 rooms, bath, garage, low rent. 1050 N. SERRANO.

BEAUT. large unique home for family, club or tea room. 2471 Beachwood. HE. 6128.

NICELY furn. ½ house, 3 rms., bath, high & healthy. Nr. Echo Pk. $40. 1748 Kane.

$65—Hollywood, lovely 5-rm. bung., mod. 1817 N. Mariposa, nr. Hollywood Blvd.

4-RM. furn. house, close in. $40. Walking distance. 83949. 1020 BYRAM.

2 LG. rms., nk., built-ins, slp. pch., bath, 3 cars. Bus. $50. 1144 N. Westmoreland.

ELEGANT 6-rm. furnished automatic heater. $115. 5053 LA MIRADA. HE. 4542.

HOLLY., 2-story, 6 rms., 3 bedrms., gar., ph. adu. $125. 5487 Santa Monica Blvd.

5616 Waring Ave. Hollywood, beautiful 4-rm. bungalow nr. Vine, reas., adults.

3 RMS. and sleeping porch, $30. Children welcomed. "P" car. 1401 FEDORA ST.

$45—NEW 3-rm., close in, near car. Clean and attractive. 1012 Mohawk. DR. 6537.

TO LET—7-room bungalow, completely furn. 243 S. BENTON WAY. Ph. FI. 3813.

SMALL 2-rm. house and gar. in rear, near W. Adams and Western. 74903.

$65, 4 RMS. & BATH, NICELY FURN., 2 BLKS. N. SUNSET. 1426 BATES AVE.

HOLLYWOOD, 736 June, 5-rm. bung., furn. or unfurn. Owner, GR. 8079.

1333½ EDGEMONT near Sunset, 3-rm. elegantly furnished bungalow. Reasonable.

HOLLYWD. very attr. rear bung. Every convenience. Beaut. location. 6118 Afton Pl.

## TO LET—HOUSES— Furnished

### West and Northwest

MERRICK & BUDDICK, INC. 408 S. HILL. VAndike 1166. Rental Department.

We can locate you in a lovely home in the Wilshire, West Adams or Hollywood districts. We have furnished or unfurnished apartments, flats or houses at a rental of $50 and up. Call for appointment or come in and see us.

Free Auto Service. Listings Wanted.

FOR RENT—1 furnished, 5 rooms, garage, 145 W. 50TH ST. $45. 1 unfurnished 5 rooms, 6207 S. HOOVER ST. $35.

MODERN 6-rm. bung., 3 bedrooms. Will take children over 10. DR. 2708.

$60—5 nicely furn. rooms, newly decorated, gar. 3 cars. 1177 N. Normandie.

BEVERLY HILLS, $85, will share 7-rm. bungalow. 554544.

4-RM. stty. bung., 2 bedrms., bkfst. nook, piano, $65. 2834 Glen Green, Hollywood.

### South and Southwest

FOR RENT—ELEGANTLY FURNISHED 6-ROOM BUNGALOW, LARGE GARAGE, CEMENT FLOOR AND DRIVEWAY. $75 MONTH. CALL 1849 EXPOSITION BLVD. OR PHONE DRexel 5600.

NICELY furn. 7 rms., 2-story home. Piano, Victrola, phone. Located on beautiful street. Nice neighborhood. Grand ave. car service. 4700 CIMARRON. Ph. VErmont 3878.

BEAUTIFUL furnished or unfurnished 6-room bungalow, garage, furnace, automatic water heater. Call 137 SO. ALEXANDRIA. Phone 567-327.

$55 per month. 5828 6TH AVE. 5 rooms, bath, garage, phone, completely furnished, overstuffed set. 2 blocks south 54th st. car line. Ph. DR. 6108.

ARLINGTON AVE., 3454 S.—Beaut. home, completely furn. 8 rms., new overstuffed, Victor console, 4 bedrms., slp. pch., auto. heater, reas. Ready now. 70482.

$45—REAR bung., 3 rms. and sleeping pch., near new grammar grades and John Muir Junior High. 1246 W. 60TH ST. Owner, L. S. HUBBARD. TO. 9701.

5-ROOM BUNGALOW. No linen or silver. Adults. Garage. $70. 2438 3RD AVE., near Jefferson. Phone 767-099.

1025 W. 38TH ST. $50 up, completely furnished modern bungalow and flats, janitor, phone included. BEacon 5353.

7-RM. house, beaut. overstuffed furn., 3 sunny bedrms., 5 large closets, electric washer & vacuum. Reas. 1310 W. 40th Pl.

$35—3 ROOM and bath. Rear. Furnished. Modern. 2916½ W. AVE. 35, nr. Glassel.

$55 MO., 6-room bungalow, neatly furnished, long lease to right party. Phone water furnished. 615 W. 47TH ST.

MODERN furnished bungalow, 4 rooms, fireplace, radiator heat. Good car service. 152 W. 41ST ST. AXridge 3332.

972 W. 45TH ST. Attractive completely furn. modern 6-rm. bung. 3 car lines.

5 ROOMS, 2 sleeping porches, 1211 W. 42ND ST. AX. 5608.

3-RM. mod. bung., bath, extra built-in bed, nicely furn. 1329½ W. 39TH.

EXPO. PARK, 3-room bung., beaut. furn., extra bed, nook. $55. 3777 S. MENLO.

12-RM. furnished house for lease. 4500 S. FIGUEROA. AX. 6829.

5-ROOM cottage, gar., large yard, $50. 415 W. 37TH PL. Owner, 3716 S. Figueroa.

NEW furn. 4-rm. bung., garage, reas. VE. 7775. 4319 DENKER AVE.

3-RM. BUNGALOW, IN REAR, INQUIRE 1259 W. 37TH ST. BEacon 7601.

5 ROOMS, furnished, space for car. Rent $40. 214½ W. 73RD ST.

NICELY furn. bung., 2 dble. beds, slp. pch., $45. 163 W. 60TH ST.

GOOD house, 5 or 6 rooms, or will sell on easy terms. 7515 S. Hoover. TH. 1004.

½ DOUBLE bungalow, furn., $45 with garage. 624 W. 76TH ST.

NEW, 5-rm. dble. bung., tile sink, breakfast nook. Ext. bed. 1825 W. 35th Pl. J car.

5-RM. furn. Water paid. $52 mo. TIFFANY & CO. 3630 S. Vermont. TH. 2342.

ONE double apartment built-ins. Close to car. 1654 W. 36TH ST.

$50, 5 RMS., equip. with beaut. overstuff. furn., strictly mod., gar. VE. 7073.

5-ROOM house, nicely furnished with or without garage. 610 W. 48TH ST.

FINE 10-RM. FURN. HOME. 2-CAR GAR. 1380 W. 39TH. DRexel 6024.

FURN. cottage in rear. Must be seen to be appreciated. 1353 W. 47TH ST.

### East and Southeast

$30—FURNISHED COTTAGE. 4 ROOMS AND BATH, GARAGE, FAMILY ORCHARD. APPROXIMATELY ONE ACRE; ½ MILE FROM LONG BEACH BLVD., EAST OF LYNWOOD. SEE MR. UNGER, HOTEL STILLWELL, SUNDAY 2-4 P.M. R. 405.

PARTLY furnished 5-room modern bungalow and garage. 367 E. 52nd st. Rent $25 per month. Phone E. M. DOUBLEDAY. Trinity 0951 any day between 9:30 a.m. and 5 p.m.

COZY very comfortably furn. 3 rms., only $32 in strictly mod. 2 or 7 car to 53rd or Santa Fe. 2421 E. 53RD. AX. 4179.

NEW and modern 3 & 4-rm. bungalows, beaut. mahogany furn., tile bath, inst. heater. Rent reas. AN. 4334.

COMPLETELY furn. 4-rm. front house. Sunny and clean, $45. 771½ E. 43RD. HE. 7633.

WILL rent my lovely 12-rm. home, furn., suitable sanitarium or income. Also 4-rm. cozy, clean flat. 140 N. Chicago st.

2251 WALTER, 3 rms., bath, unfurn. or furn., $30 or $35. Gar., adults. DR. 9821.

BUNG., mod. 3 rm. & bkfst. rm. Compl. furnished, $40. 467 E. 37TH ST.

3-ROOM cottage with garage. 1200 E. 55TH ST. EM. 4121.

$30—Furn. 3-rm., kitchenette and bath. Gar., light, water incl. 970 E. 45TH.

$40, Cozy, furn. duplex, 3-rm. 2 dis. beds. Bath, 2 porches, yard. 420 E. 31 ST.

WIDOW will share furnished house, reasonable. TH. 7862. 130 E. 76TH ST.

FOR RENT—Furnished 6-room house, 2 lots. Owner, 632 E. 46TH ST.

$20—2-ROOM house in rear, place for car. 6507 S. SAN PEDRO ST.

NEW 2-room bungalow at 531 E. 32ND ST., $35 per mo. C. W. EVANS.

5 ROOMS and garage, mod., 2 bedrms., only $50 mo. 1144 E. 51ST ST.

MOD. 5-rm. house, piano, gar., ½ blk. J car. 2520 E. 53rd st. Lo. $55. GA. 4947.

4-RM. furnished bungalow on Euclid ave. $35. A real home. 614 EUCLID AVE.

FURNISHED Duplex—Mod.; with 2 bdrms., gar. etc. Reas. 505 E. 63rd St. AX. 4872.

NICE furnished 4 rm. bungalow. $35. 1006 E. 18TH ST.

5-RM. mod. house, newly decorated, 2 bedrms., gar. 461 S. Evergreen. AN. 2081.

### North and Northeast

FOR RENT—5-rm. modern bungalow, furnished, garage, rent $45 per mo. Location, 5344 Cronus ave., Sierra Park. L.A. 208 METROPOLITAN THEATER BLDG. MET. 1464.

ATTRACTIVE 6-rm. bung., finely furn., high, sightly, fine location, gar. 4220 GLEN ALBYN DR. $100. TU. 9444. Sun. GA. 0294.

$47.50—MODERN, 5 rms., duplex, artistically furn., best of everything; conducive to comfort; garage, healthful location. 427 LEWIS ST. Garfield 4798.

4 ROOMS mod., blt.-in bed in living-rm., gar., good location nr. school, stores & cars. GA. 4832. 1230 N. AVE. 54.

MY cozily furn. home. Piano, mantel, mirror, sewing machine, etc. Beaut. view. Fine neighborhood. Gar. Adults. GA. 2210.

COZY 2 rms. and bath, just vacant, $22.50. MRS. NICHOLS. 415 S. Michel. CA. 2508.

BEAUT. furn. 4-rm. bung., Highland Pk., restricted district, on hillside, near Ave. 60. Rent $45. 6337 MERIDIAN ST.

NEW 4-ROOM bung., 2 bedrms., breakfast nook, hdw. floors, gar. Adults only. 224 E. AVE 40. GA. 4278.

$65, 1 SIDE of double. Nice loc. suitable for 2. Near st. cars. 4043 PASADENA AVE. TERRACE. GArfield 3808.

$75—4 RMS. nicely furnished, Eastlake near Broadway. Call CApitol 0254.

5-RM. fur. hse. & apts. fur. apts. $35-$45. 1985 SAN FERNANDO ROAD. CA. 5639.

MOD. bung. 8 large rms., screen pch., fine loc. Reas. 2652 N. GRIFFIN.

$370 IRVINGTON PL., 4-rm. mod. bung., ½ double, 2 beds, built-ins. GA. 0219.

DBL. house, 4 rms. each, bath and gar. 333 E. AVE. 32. AT. 1723, ME. 0401.

## TO LET—BUNGALOWS— In Courts

### Furnished

A DREAM. 5123 DE LONGPRE. Mrs. Tilt. New individual bung., beaut. furn. in velour overstuffed and mahogany. EVERY COMFORT. IDEAL LOCATION. Bet. Sunset & Fountain off Normandie. GAR. TEL. RENT VERY REASONABLE.

CHESTER COURT, 973 to 977 S. Ardmore. New, never occupied. Elegant overstuffed furnishings. Sunny. Garages. Wilshire district. L car to heart of city. Everything 1st class. Singles $45-$50. Dbls. $60.

FRANKLIN court, furnished 3-rm. bungalow, 2 bedrooms, phone, garage, exclusive neighborhood, ½ block north of Hollywood blvd. 1812 N. HARVARD BLVD.

$70—DE LONGPRE AVE., 5280. Completely and elegantly furn. 3-room double bungalow, 3 beds, linen, silver, beautiful spacious grounds. HE. 6816.

FLAGSTONE COURT. Exclusive bungalows now open. Elegantly and completely furnished. 1837 WHITLEY AVE., Hollywood.

EDGECLIFF COURT. 1382 EDGECLIFF DRIVE. 595-628. REAL HOME. BEAUT. 3-RM. BUNGALOW. MAXIMUM COMFORT. MINIMUM COST.

CLOSE in Holly. way, very desirable 5-rm. doll bung., beaut. furn., 2 bedrooms, ph., gar., abund. shrubs. 1320 DOUGLAS ST., 1 blk. N. Sunset. MA. 1408.

MODERN, sunny, clean, 4-room bungalow. 169 W. 37TH ST. HUm. 1307-R.

## TO LET—BUNGALOWS— In Courts

### Furnished

BEAUTIFUL bungalow, nicely furnished in Hollywood's prettiest spot, near foothills, phone, garage, adults. 2065-C HILLHURST AVE. Phone 597-165.

3 ROOMS, 2 beds, heat in every room, overstuffed furniture, oriental rugs, tile bath with shower, kitchen a dream; near 2 cars. 1128 S. NEW HAMPSHIRE.

EMERALD COURT. A four-room detached bungalow, nicely furnished, beautiful surroundings, with garage. A real home. 1014 N. SERRANO.

LARGE SINGLE APT. in lovely wide court. Richly furnished. Block E. of Vermont at Santa Barbara. ARMONIA COURT, 3997½ S. MENLO AVE.

NEW HAMPSHIRE GARDENS. 4-rm. beaut. furn. priv. ph. Reas. 1778 N. NEW HAMPSHIRE AVE.

[illegible]

### Unfurnished

ATTRACTIVE bungalows in new court, 2 rms., bath & garage. [illegible]

[illegible]

## TO LET—HOUSES — Unfurnished

### West and Northwest

BEAUTIFUL, large 7-rm. stucco bungalow. [illegible]

[illegible]

FREE RENTAL SERVICE. FURNISHED—UNFURNISHED. HOUSES—FLATS—APTS. [illegible]

[illegible]

WHITLEY HEIGHTS HILLSIDE. WONDERFUL NEW HOME. THREE BEDROOMS. TWO BATHS. DOUBLE GARAGE. GR. 2487.

[illegible]

## TO LET—HOUSES — Unfurnished

### West and Northwest

RELIABLE INFORMATION AND CORDIAL ASSISTANCE.

Given in our Free Rental Information Department. Choice listings from 200 leasing agents.

SAVES TIRESOME SEARCHING AND GIVES GENUINE SERVICE IN AIDING OLD OR NEW RESIDENTS TO FIND THE PLACE THEY NEED.

Free, and without obligation.

BARKER BROS. 724 S. BROADWAY.

MERRICK & RUDDICK, INC. 403 South Hill. VAndike 1166. Rental Department.

We can locate you in a lovely home in the Wilshire, West Adams or Hollywood districts. We have furnished or unfurnished apartments, flats or houses at a rental of $50 and up. Call for an appointment, or come in and see us. Free Auto Service. Listings Wanted.

SNAP. Seven-room bungalow in Hollywood, three bedrooms, breakfast room, nice yard. Everything in best condition. $100. Furnished, $150. Call Mrs. Ervin or Mrs. Carter, HE. 2172. THE FRANK MELINE CO., 201 No. Western ave.

A REAL SACRIFICE IN A WILSHIRE RENTAL. [illegible]

[illegible]

FREE RENTAL SERVICE. Our listings cover the entire city. HOUSES, APARTMENTS AND FLATS of various types. BIRCH-SMITH FURNITURE CO., 737 S. Hill st. TRinity 4121.

[illegible]

## TO LET—HOUSES — Unfurnished

### West and Northwest

$150—8 rooms, 2 baths. Stucco Bungalow. Beautiful place.

$125—2-story, 7 rooms, 2 baths. Exclusive Wilshire location.

$125—Windsor Square. New bungalow. 6 rooms, 3 bedrooms.

$115—Windsor Square. 5-room stucco. MRS. MEYER. CHELEW & HOIT. Wilshire at Harvard. DRexel 4286.

[illegible]

### South and Southwest

[illegible]

## TO LET—HOUSES — Unfurnished

### South and Southwest

BEAUTIFUL place. Stop and look, top of hill, beautiful view, good healthy place. New fancy home, 7 rms., 3 bedrooms, garage, extra room beside garage. Also laundry room. $125 mo. or will lease for less. 4815 HILLCREST DR. near Mesa Drive.

$45—LOVELY new stucco bungalow. Extra large living-room, tile bath, shower. Real fireplace. Near banks, stores and schools. 447 W. 64th st., or call Mr. Poole, with MERRICK & RUDDICK, INC., 403 S. Hill. VAndike 1166.

[illegible]

### East and Southeast

[illegible]

### North and Northeast

[illegible]

## TO LET— Suburban and Country

[illegible]

## TO LET— Beach Property

BEAUTIFUL 9-ROOM HOME. [illegible] 728 OCEAN FRONT, Venice.

A BEAUTIFUL HOME. [illegible]

TO LET—Write to "Long Beach Tent City" for price list, housekeeping beach tents. Also flats, cottages & apartments.

## TO LET— Or Lease

### Miscellaneous

LEASE, STORES AND HOME. [illegible] MERRICK & RUDDICK, INC. 403 S. Hill. VAndike 1166.

[illegible]

### Stores and Shops

[illegible]

## TO LET— Or Lease

### Stores and Shops

MERRICK & RUDDICK, INC. FOR LEASE

AUTO PARKS—Downtown locations.

HALF OF STORE with kodak line; downtown; rent reasonable. Optical or radio would do.

HALF OF STORE with gents' furnishings line; downtown; rent reasonable.

WONDERFUL West 7th st. location, near Hill. Long lease.

SOUTH HILL ST. CAFE, can be had at reasonable rent, and a new equipment included; downtown.

See R. E. Lewis. MERRICK & RUDDICK, INC. 403 South Hill. VAndike 1166.

2ND FLOOR. 2100 SQ. FT. 70 FT. FACING HILL ST. TO 30 ON PICO CORNER. ENTIRELY GLASSED IN. SUITABLE FOR LIGHT MFG., TAILORING, DENTAL OFFICE, ETC. H. C. MARSHALL, 1310 S. MAIN. COURTESY TO AGENTS.

STORES NEEDED. Thriving neighborhood needs drug store, grocery, market, bakery, barber shop, restaurant, dry goods, radio shop. New building now ready. Reasonable rent. SAN VICENTE REALTY CO. 11601 Wilshire Blvd. W. Los Angeles. DR. 5060 L. A.

[illegible]

### Offices and Desk Space.

[illegible]

## TO LET— Or Lease

### Offices and Desk Space

SAN FERNANDO (fireproof) office bldg., S. E. cor. 4th and Main. Offices, $20 and up. [illegible]

STACK BLDG. 4TH & BROADWAY. VERY DESIRABLE OFFICES AT REASONABLE RATES. [illegible]

[illegible]

### Industrial and Business Pty.

[illegible]

### Farming and Ranch Lands.

[illegible]

### Poultry Ranches.

[illegible]

## TO LET—FLATS, HOUSES, APTS.—With Furniture for Sale

[illegible]

## FURNITURE—HOUSEHOLD GOODS—For Sale, Exchange

[illegible]

## FURNITURE—HOUSEHOLD GOODS—For Sale, Exchange

FURNITURE FOR SALE.

Closing out over 100 iron beds of all kinds from $2 up. All in good order. Closing out over 10 large size side-oven gas ranges, at $25 each; some cost over $75 when new. [illegible]

COLGAN'S FURNITURE CO., 4265 to 4269 Moneta, at 43rd st. Tel. AXridge 5424.

SUGARMAN'S BARGAIN BASEMENT. LARGE ASSORTMENT OF UNUSUALLY LOW PRICED FURNITURE. [illegible] AND MANY OTHER ARTICLES GREATLY REDUCED IN PRICE. OPEN EVENINGS TILL 9 P.M. CONVENIENT CREDIT. SUGARMAN'S, 746-50 S. MAIN ST.

RIGHT NOW IS THE TIME TO ATTEND OUR BIG FEBRUARY FURNITURE SALE. [illegible] KEIM FURNITURE STUDIO. [illegible]

[illegible]

### Furniture, Household Goods at Auction

[illegible]

## FURNITURE—HOUSEHOLD GOODS—For Sale, Exchange

### Furniture, Household Goods at Auction

AUCTION. Beginning 10 A.M.—TUESDAY—FEB. 17TH. Continuing until everything is sold. MAGNIFICENT SOUTH PASADENA MANSION. [illegible] EXQUISITE FURNISHINGS. By the Piece. Open for inspection Sunday & Monday. Must be seen to be appreciated. W. DWIGHT HAMMOND, Auctioneer.

[illegible]

## FURNITURE—HOUSEHOLD GOODS—Wanted.

[illegible]

## MUSICAL INSTRUMENTS— For Sale and Exchange

[illegible] THE MAY CO. MUSIC SECTION. FOURTH FLOOR.

[illegible]

## MISCELLANEOUS—For Sale

### Typewriters and Supplies, Adding Machines

UNDERWOODS, REMINGTONS, ROYALS at 30% to 70% saving. Terms $5 monthly if desired. All makes rented, 3 months $7.50. Initial rental applied if purchased. WHOLESALE TYPEWRITER CO., INC. 442 S. Spring. Ph. METro. 8443.

TYPEWRITER BARGAINS. Late No. 5 Underwood, $55; No. 4 Underwood, $35; L. C. Smith, $35; Smith-Premier Visible, $34; Corona portable, $27; No. 7 Remington, $15. REBUILT TYPEWRITER CO., 208 W. 2nd st.

FOR SALE—Late model typewriters of any make; some only slightly used at big discount, 15% to 60% less than price of new typewriter. TYPEWRITER INSPECTION COMPANY, 218 S. Spring street, 2nd floor.

ADDING and bookkeeping mach. and typewriters bought, sold, exch. L. A. Adding Machine Co., 317½ S. Bdwy. TU. 1936.

### Sewing Machines.

BUY from us and save ½ on the other fellow's price. Portable Electric $25. Singer Dropheads $15, $20, $30. Don't fail to come in and see what we have. We also carry a full line of new Singer and White Rotary Electric Machines. EMPORIUM, 712 S. GRAND AVE.

SINGER DROPHEAD. WHITE DROPHEAD. SEWING MACHINE. [illegible] 824 S. BROADWAY. Main 4917.

SINGER, White and all makes of used machines, priced from $10 and up on terms $5 month. We rent and repair all makes. NEW METHOD SEWING MACHINE CO. 827 S. Spring. Trinity 6061.

A. & W. SEWING MACH. SHOP—New and used, sold, rented, repaired. WE CALL FOR AND DELIVER. BEacon 8196. 5625 S. VERMONT.

SEWING machines sold, rented and repaired. 2114 SUNSET. Fitzroy 3489.

### Clothing, Furs, Etc.

ADORABLE, clever, hand made ladies' hats. Every new & fashionable color & smartest spring modes. Sport or dress. For younger or older women. Delightful assortment. Regular retail price to $30. Agency will close out salesman's samples at emphatic low price of $15. 240 SAN FERNANDO BLDG.

COME TO "THE CLUB" before buying used dresses. The values there are very superior. Nothing but up to date garments. Apt. B, 612 S. ALVARADO.

LEFT—Ladies' tailor and gown builder. 460 S. Rampart. Full length seal coat, $375 cost, specially priced $150.

FOUR No. 1 dark minks, 56 ermines from interior of Alaska. GA. 3605.

PRACTICALLY new dresses, size 36, short beaver coat. GR. 0841.

$400 Canadian beaver coat for less than $200, size 38 to 40. No dealers. 764098.

BEAUTIFUL new squirrel choker, sacrifice $10. Private. 768-162.

EXCLUSIVE motor coat, with Fox collar. Call DUnkirk 5564.

### Jewelry, Diamonds, Watches.

AN approx. 3 carat, extra fine genuine Oriental sapphire, set in a ladies' platinum ring mounting set with 2 large perfect blue white triangle diamonds and 24 small perfect diamonds, complete for $1700. M. WEINSTEIN, 601 Title Guarantee Bldg.

A STEEL blue diamond, absolutely perfect, weighing about 1¾ carats set in a ladies' solid platinum ring, mounting studded with 28 small diamonds. $700. M. WEINSTEIN, 601 Title Guarantee Bldg.

AN approx. 2½ carat blue white diamond set in a solid platinum ring mounting studded with 44 blue white small diamonds, a very artistic ring for $900. M. WEINSTEIN, 601 Title Guarantee Bldg.

A VERY beautiful slave bracelet, solid platinum and set with 120 small oriental rubies and 115 blue-white diamonds for $1750. M. WEINSTEIN, 601 Title Guarantee Bldg.

A SOLID platinum scarf pin set with a very fine genuine emerald weighing about 1 carat and 14 small blue-white perfect diamonds, for $250. M. WEINSTEIN, 601 Title Guarantee Bldg.

DIAMONDS, have 2 good diamonds for sale. Prices right. MANKIN MOTOR CAR CO. 120 W. Pico st. AT. 1639.

DIAMONDS—The best quality and perfect at lower prices than anywhere. KUSEL, 306-7 Stimson Bldg., 3rd & Spring.

### Electrical Goods and Fixtures.

SCHLUETER'S SUPERFEX VAC. CLEANER with vac. pump, all your cleaning problems solved. Phone Trinity 4361 for demonstration. 745 S. FIGUEROA.

### Billiard Tables and Supplies

FOR SALE. FINE BILLIARD TABLE IN EXCELLENT CONDITION. 201 S. BONNIE BRAE.

### Flowers, Trees, Plants.

FOR SALE—1000 tons of cow and sheep manure, $2.50 per ton. Call at RUBE FARMS, EAST 38TH AND DOWNEY ROAD, HOBART STATION. AN. 3194.

### Lumber, Building Materials.

CORRUGATED IRON BRAND NEW. 3c SQUARE FOOT. MYER SIMON, 928 Santa Fe Ave. VAndike 3168.

LUMBER SPECIAL. 4-inch novelty siding, 6-ft. lengths, $17 per thousand, good quality. Get our prices before you buy. MILLER BOX & LBR. CO. 261 N. Ave. 18. CA. 1880.

BUILT ON YOUR LOT. GARAGE, 9x14, $44.50, other sizes in proportion. See us first. HONHOLD BROS. AXridge 6084. 426 E. Slauson.

### Printing and Office Supplies.

SCRATCH PADS—10 LBS. 60c DELIVERED. PHONE HUm. 8098.

### Houses, Build'gs—To be Moved.

FOR sale, to be moved, 2-story, 8-room house, all plumbing and wiring installed; must be moved at once. 2121 S. LOS ANGELES ST. KREBS HOUSE MOVING CO.

FOR sale, 4-room house to be moved. 1941 McCADDEN PLACE, Hollywood. Make offer. DU. 6189.

THREE houses to be moved. 1104, 1114, 1118 San Julian st. OWNER, 648 Maple ave.

SNAP, 3-rm. house for $200, near Rampart and 1st. DU. 8458.

1 SMALL DOUBLE HOUSE, ONE 4-RM. HOUSE, VERY CHEAP. PH. CA. 0680.

4-ROOM modern house, 1356 S. GRAND AVE. Cheap and easy to move.

## WANTED—Miscellaneous

BOOKS BOUGHT. HOLMES BOOK CO. BOOKS OF EVERY DESCRIPTION PURCHASED. 740 S. MAIN ST. Phones: TRinity 2285; TUcker 5605.

BOOKS BOUGHT—Buyer calls to make cash offer. ROGERS BOOK SHOP, 622 W. 6th st. VAndike 5808.

BOOKS BOUGHT—Auto calls. DOWNER'S BOOK STORE, 542 S. Spring. TUcker 5413.

WANTED—To rent, Multigraph with option of buying. 730 PACIFIC SOUTHWEST BK. BLDG., Pasadena. Terrace 5460.

WANTED—Desks, roll and flat, for 2 offices, also safe and filing cabinet. Will pay spot cash. MR. KAHN. TU. 1681.

WANTED—Spot cash for used office furniture. ATlantic 7614.

WANTED—Bassinette with stand, lined, reasonable. Call UN. 1496.

WANTED—Office furniture, safes, etc. Call SKIBLA, 1914 So. Main. ATlantic 5620.

### Discarded Clothes.

MEN'S USED SUITS WANTED. TUXEDO AND OVERCOATS. WE PAY $5 TO $15. PRIVATE AUTO CALLS. LEVIN, 717 W. 6TH ST. Main 2508.

MEN'S clothes bought, price no object. We need them. Main 8385, 329 W. 2ND.

READY cash, ladies, for used clothes, etc. Miss Engelman, 1510½ W. 7th. DR. 0785.

### Diamonds and Jewelry.

DIAMONDS WANTED. Highest cash prices paid. No delay. W. H. KLEIN, 711 Loew's State Bldg., 7th & Broadway.

WANTED FOR CASH. Diamonds and Jewelry. M. WEINSTEIN, 601 Title Guarantee Bldg. 5th and Broadway.

WANTED—Diamonds, pearls, gold, silverware & other valuables. Top prices paid. MARKWELL & CO. Suite 302 Citizens' National Bank Bldg. Cor. 5th & Spring sts. Phone 822667.

WANTED—WILL PAY MORE MONEY FOR YOUR DIAMONDS AND JEWELRY. S-A-N-D-A-C-K, 811 LOEW'S STATE BLDG., 7TH-BDWY.

WANTED—Diamonds. Cash waiting. FERGUSON, 207 Haas Bldg., 7th & Bdwy.

## SWAPS—All Sorts

6-RM. BUNGALOW, N. OF FRANKLIN AVE. WANT mortg., T.D. or what? JENKINS, 7961 SANTA MONICA BLVD. HE. 9309.

PRACTICALLY new Harnes sport, cost $2350 will trade for trust deed or clear property. VAndike 0424.

WILL exchange a trust interest in bank for a late model closed car. Phone MR. KIRK, GR. 3064. 1525 No. La Brea.

WILL take anything for my $250 equity close in. Improved lot. ABSOLUTE SACRIFICE. AT. 0746, 9 to 11 a.m.

EQUITY in 1 or 4 acres, close in and cash for house, trust deed or what? VAndike 7126.

## SWAPS—All Sorts

LEASE and furniture of 48-rm. apt.-house, 10 single apts, 8 single rooms, newly decorated throughout, walking distance, rent $9 per room, with good lease; also 5-rm. bungalow facing 2 streets in residential district. Will accept reasonable payment down. Take furniture, auto, diamonds on balance. 1206 CROWN HILL. DRexel 8650.

REAL transportation. Why buy a 15,000 mile car when a 150,000 mile is available same price. McFarland big 6 Chummy Ed. Comfortable for 5. Cost $7085 plus $500 extras, inc. West'g shocks. Sell for less than 1-8. Payments on real estate and assume. See car at TRANSPORTATION PKG. STA., 7th & L. A.

I HAVE 13 good suburban Chicago lots, clear and increasing in value. Will exchange clear for something here on low valuation of $500 each. Also have 53 acres of choice land in Isle of Pines. Will exchange on bank appraisal of $5000. W. F. NELSON, 5641 Sunset Blvd. HE. 8138.

WONDERFUL OCEAN FRONT BARGAIN. Four-flat apt.-hse. Furn. $17,500. Will take good paper or property for $8500 equity. Also lots, $800. E. DRYDEN, 1613 Ocean Front, Venice.

WILL trade my $1100 eqty. in 1925 Hudson coach with all kinds of extras for Buick or Studebaker roadster, for what have you? Apply 200 N. MAIN.

WILL TRADE NEW 5-RM. MOD. HOUSE in L. A. for small dairy ranch, near San Bernardino or dairy cows. 6173 YORK BLVD. GArfield 5228.

5-RM. mod. bung., lot 60x190. Ideal loc. Priced right. Trade for lot, car or what? R. J. KELLEY, cor. Compton ave. and Spruce st., Compton, Cal. Phone 724.

SAC. equity in lots bet. Wash. and Adams. 2 more near Culver City, or trade on diamonds, acreage, T.D., car or home. Owner. HE. 1763. Eves 767201.

MAKE offer for 10 clear lots 100x300 each in Riverside, Cal. Only $250 each. See owner. 807 H. W. HELLMAN BLDG.

A HIGHLY improved farm near Visalia, planted grapes, apricots and figs, $12,500. Want Southern California. 316 BANK OF ITALY BLDG. TU. 8612.

$5000 EQ. 5-rm. stucco double in S.W. Earns $100 mo. Can use cash, clear res. lot, late sedan or good paper. VE. 3017 forenoons or after 5 p.m.

WILL trade $1000 equity in Valhalla for late model touring car, truck or anything I can use on ranch, of equal value. Address 6789 SECOND AVE.

LOT—Cor. finest residence street in Glendale. Beautiful foothill view lot. Take auto or diamonds. OWNER, 1116 S. San Fernando Road.

WILL exchange my lot located in Burbank industrial section for what? Must exchange this week. GEO. MORSE, 7552 SANTA MONICA BLVD., Hollywood.

WILL trade equity in fine business lots for equity in 5 rm. bung. auto or small business, or what have you? Fitzroy 1676.

TRADE display advertising space for anything of value. Submit offer. 525 W. VERNON. AX. 4778; eve. AX. 4792.

FURNITURE and lease 10-room apt. for furniture of 4-room, balance easy. Phone DRexel 8828.

SWAP $4000 all lease, near wall new drilling, for what? Address T, box 250, TIMES OFFICE.

$1500 equity on latest sport model big 6 Flint, all extras, perfect cond. Diamonds, car or what? GRanite 1752.

LEASE and beautiful furniture of bungalow court, showing big profits for sale. Diamonds or what? 1721 GIRARD. 564451.

160 ACRE clear wheat l., Alberta, Canada, $8000, for imp. L. A. property. Will assume. 1909 PENN AVE.

$500 EQUITY in Burbank lot, want late '24 Chevrolet or house in Maywood. D. M. DALE, Route 2, Burbank.

WHITE enamel butchers' cooler, sell or trade. A-1 cond. Consider late Dodge tour. 3536 Brooklyn ave. bet. 2-3 p.m.

INGLEWOOD Cemetery lots, Florida land, what? TU. 2309. 403 AMERICAN BANK BLDG.

BUSINESS lots in Burbank for equity in small residence in or near L. A. Phone morn. or eves. Empire 7974.

TRADE with me for profit. Income acreage for diamonds or car. MR. McFARLAND, 615 So. Grand.

$750—4-RM. mod. hse., $550 dn. & take car part pymt. Bal. est. Off Riverside Dr. at 2639 BENEDICT.

NATIONAL sedan, 1921, BB. series. Will trade for diamond, trust deed or what? VE. 4569.

5-TON Autocar, 1923. Will take 1½ ton truck, part payment. New or second-hand. Balance to suit. HU. 6604.

BEAUTY parlor, mod. opp. Univ. of So. Calif. Trade for diamonds, auto, restaurant. 3530 UNIVERSITY AVE.

OWNER—Trade 10-yr. lease 40 rooms, downtown, for real estate. R, box 283, TIMES OFFICE.

BEAUTY SHOPPE, money maker. Reason for selling, $1800 or trade for lot. Address H, box 461, TIMES BRANCH.

NEW 5-rm stucco bung. Accept late auto 1st payt., bal. like rent. Hdw. frs., tile bath, etc. Venice Bl. sch. GR. 7857.

$500 EQUITY in beautiful Rosemont Park lot. Want chickens or exterior plaster work. CA. 8747.

$500 EQUITY in Edison Sq. industrial section lot. Want chickens or late model auto. CA. 8747.

5-ROOM HOUSE—Will trade for plumbing, painting or cement work. 2051 W. 16TH ST. 763-141.

$1045 equity in 3 acres income acreage, exchange for automobile or what? 844½ W. 10TH.

WATERMAN and Greer steam plant for auto wash racks. Act quick. Will give terms. Ph. 61943, SANTA MONICA.

LOT OWNERS. See me before you lose your lot equity. MR. MOORE, 615 S. Grand.

WANT safe cabinet, 24x14 ft., diamond or auto or what? Ph. 61943, Santa Monica.

APT. house, 18 rms., furniture and lease, $1400, or for lot or mtg. AN. 6606.

EQUITY new 5-room stucco for lot equity or what? VAndike 6555.

UPHOLSTERY, fine shop, will trade for clear lot or sell cheap. DR. 0841.

$500 TO $10,000, new groceries for what. Address S, box 212, TIMES OFFICE.

DORT touring for superheterodyne radio. 1014 N. RAMPART. DUnkirk 0082.

BEACH lot, $500 equity, for light closed car. WHITE, VA. 2808.

MITCHELL TOURING, 1921 MODEL, FOR PAINTING. CALL 593976.

DIAMOND, perfect, cost $500, sell for $200. Address E, box 549, TIMES BRANCH.

BUNG., 3 R., mod., nr. Expo. Blvd. & Western. Lunch or small bis. as part. 54653.

HAWTHORNE BLVD. or Huntington Beach lots for auto or what? HU. 0651-J.

EQUITIES 3 lots west of town, for what have you? Call MR. BOYD, 783-101.

## RADIO, WIRELESS APPARATUS For Sale, Ex., Etc.

MID-MONTH SPECIAL AT THE MAY CO. RADIOS. Attractively Priced. TERMS IF DESIRED.

REFLEX—2-tube in Mahogany Cabinet, complete with Batteries, tubes and Loud Speaker, now $61.10

RADIOLA IV — Mahogany Cabinet, Loud Speaker built in, 3 tubes and Batteries. Now ........ $90.00

MATTONA—5 Tubes, Mahogany Cabinet, complete with Batteries, Tubes and Loud Speaker. A wonderful value. Now ........ $94.50

GREBE CR-12—4 Tubes, walnut cabinet, including Tubes and Batteries ........ $134.10

WESTBURR — Portable Radio, 6 Tubes, complete in leather suit case ........ $142.97

MASTERCRAFT RADIO-PHONOGRAPH Combination, William & Mary Period Cabinet, 4 Tubes and Batteries. Now ........ $167.10

RADIOLA Super-Heterodyne, 6-Tube, semi-portable, Mahogany Cabinet, complete with Loud Speaker, Tubes and Batteries. Now ... $267.60

Headquarters for Real Radio Service. THE MAY CO.

MUSIC SECTION. FOURTH FLOOR.

RADIO—A slightly used 5-tube distance-getter, all equipment guaranteed perfect. Large tubes, a large capacity wet battery. For $100, 10 months to pay. WURLITZER'S, 814 S. Broadway, open evenings.

FOR SALE—Sacrifice, loud speaker, radio. 205 S. EVERGREEN ST., Southgate Gardens, 7 blocks east of Long Beach Blvd.

SAVE $140, PRACTICALLY NEW 6-tube set, complete, cost $340. Am leaving city. Must sell. Phone FI. 2705.

REDUCED PRICES ON ALL REFLEX RADIOS. Smithy, HO. 1734. 5646½ Hollywood Blvd.

SUPER-HETRODYNE, set, brand new, at cost of parts. Last word. Wonderful results. Only $220. Call DR. 4631.

8-TUBE Counterdyne, batteries in cabinet, loud speaker complete, $90, worth double. Glan. 9915. 1032 N. OGDEN DR.

HARKNESS, new, 2-tube, excellent tonal qualities and value, $32.50. Call evenings. 1821 S. MAIN, Apt. 320.

$75—2-TUBE radio in nice cabinet, $50 complete, or $35 without batteries and tubes. 1400 Arapahoe. Call evenings.

LARGE $500 radio & equipment for $150. ROSS GARCIA. 340 N. Main St.

## AUTOMOBILES, ETC.—Miscellaneous

AUBURNS, reconditioned by ourselves, as distributors. Will give you more dollar for dollar value than any used car you can buy. Open and enclosed models. Pay small amount down, balance terms. Other makes also. You can trade in your old car. WHITE AUTO CO., 1800 S. Figueroa and 1521 Central.

## AUTOMOBILES, ETC.—Miscellaneous

DON LEE

RE-NEW-ED CAR DEPT.

TWO CONVENIENT STORES

OPEN NIGHTS.

CADILLACS and ALL POPULAR MAKES

THIS WEEK'S SPECIALS.

Remember these are Don Lee cars which means their condition is far above the average used car—yet look at these prices.

| | | | |
|---|---|---|---|
| Peerless | 24 | Sedan | $2250 |
| Wills | 23 | Brougham | 1675 |
| Marmon | 23 | Coupe | 1850 |
| Stude. Big 6 | 23 | Coupe | 1350 |
| Chandler | 23 | Coupe Sed. | 1250 |
| Rollin | 24 | Sedan | 1050 |
| Cleveland | 23 | Coupe Sed. | 875 |
| Peerless | 20 | Sedan | 650 |
| Olds 6 | 22 | Sedan | 1050 |
| Olds 4 | 22 | Coupe | 600 |
| Lincoln | 21 | 7-Pass. | 1250 |
| Cole | 22 | 4-Pass. | 850 |
| Buick | 22 | 7-Pass. | 750 |
| (Cal. top—Gild. wds.) | | | |
| Peerless | 20 | 7-Pass. | 675 |
| Haynes | 22 | Road. | 650 |
| Chevrolet | 23 | 5-Pass. | 265 |

MAIN ST. STORE MOVED TO PICO AND FIGUEROA. Phone WEstmore 3790.

DRIVE IN AND LOOK THEM OVER. ROOM TO PARK INSIDE.

80 CARS ON DISPLAY. PRICES $225 TO $2650.

65 CARS ON DISPLAY. PRICES $225 TO $2650.

7TH AT BIXEL—DU. 1180.

DON—LEE

SPRINGTIME

Will soon be here, purchase a BETTER USED CAR from us now and be prepared to take advantage of the wonderful climate of California. No trouble to show you our cars. Come in today and select yours.

WILLS SAINTE CLAIRE gray goose special, 4-pass. Over $400 worth of extra equipment. Balloon tires, 4-wheel brakes. Run very little, guaranteed 90 days. Will discount $1000 for quick sale.

WILLS SAINTE CLAIRE roadster, custom built body. New tires, Duco paint and ready to go. Can not be duplicated for the price we ask, $2350.

WILLS SAINTE CLAIRE speedster, 2-pass. custom-built body, painted in Duco. If you want something racy don't pass this up, $1500.

WILLS SAINTE CLAIRE touring, 5 pass., Duco paint, new tires, thoroughly overhauled. One of those RE cars at a real sacrifice. $1350.

OTHER MAKES

| | |
|---|---|
| La Fayette 5-pass. Coupe | $2000 |
| 1924 Star Roadster, 2-pass. | $275 |
| 1923 Hupmobile Coupe, 4-pass. | $850 |
| 1923 Moon Coupe, 4 pass., new pt. | $1000 |
| 1923 Ford Roadster, 2-pass. A nice one for | $265 |
| 1922 Lexington Touring, 5-pass. | $600 |
| 1921 Buick Coupe, new paint | $700 |
| 1914 Fiat Chassis | $150 |

WESTERN MOTORS CO. 1050 S. Flower.

QUALITY CARS. Cleanest Stock of High-Grade Used Cars in Los Angeles. Our prices less than elsewhere.

| | |
|---|---|
| 1924 Buick Master 6 Sd. | $1050 |
| 1923 Buick stand. Rd. | [illegible] |
| 1923 Studebaker Coupe, Spec. 6 | [illegible] |
| 1923 Cadillac 7-pass. | 1485 |
| 1924 Reo 5 pass. Sedan | [illegible] |
| 1924 Flint Sport Rd. | [illegible] |
| 1924 Flint full enclosed | [illegible] |
| 1924 Flint 55 Tour. | [illegible] |
| 1924 Flint 55 Coupe | [illegible] |
| 1923 Durant Bus. Coupe | [illegible] |
| 1923 Durant Spt. Tour. | [illegible] |
| 1922 Durant Tour. Spec. | [illegible] |
| 1923 Star Touring | [illegible] |
| 1922 Dodge Screen Express | [illegible] |
| 1922 Ford Coupe | [illegible] |
| 1924 Ford Roadster | [illegible] |
| 1921 Ford Touring | [illegible] |
| 1924 Chevrolet Sedan | [illegible] |
| Overland Touring | [illegible] |
| Oakland Touring | [illegible] |
| Chandler Tour., Calif. top | [illegible] |
| Paige Sedan | [illegible] |

Convenient terms. Good trades accepted.

R. C. DURANT, INC., 1062 S. Olive st. Ph. TU. 8313. Open evenings & Sundays.

RICKENBACKERS

WE AUTOMATICALLY DISCOUNT AT THE RATE OF 5% PER WEEK EXCEPT RICKENBACKERS ANY USED CAR THAT REMAINS IN STOCK UNSOLD OVER A CERTAIN DEFINITE PERIOD.

ON HAND TODAY.

RICKENBACKER—ALL MODELS. 24 STUDE. GOLDEN STATE SEDAN $1300. 23 CHANDLER, CAL. TOP. 24 OAKLAND TOURING. 23 WILLYS-KT. TOUR. 21 HUDSON, CAL. TOP. 23 NASH 4 COUPE. 23 OLDS SEMI-SPORT. 22 MAXWELL TOURING. 22 OLDS TOURING. 22 CHEVROLET SEDAN. 20 STEARNS-KT. TOUR. 21 FORD COUPE. 21 FORD ROADSTER. 21 FORD TOURING. 20 FORD TOURING. 20 DORT TOURING ... $100

AND MANY OTHERS

LEON T. SHETTLER CO. Figueroa at 16th. WEstmore 2821. Open Evenings

YOU'LL WILL ESSEX SAVE MONEY

| | | |
|---|---|---|
| 1922 | Lincoln Touring, like new | $2250 |
| 1923 | Stude spec. "6" sedan, clean | 1250 |
| 1923 | Buick Sport Phaeton | 1050 |
| 1924 | Willys-Knight Tour., like new | 1050 |
| 1923 | Hudson Coach, like new | 950 |
| 1923 | Hudson Coach, disc wheels | 925 |
| 1924 | Cleveland Coupe, small mile | 895 |
| 1923 | Hudson Phaeton, overhauled | 875 |
| 1923 | Stude Light "6" Sedan, Clean | 750 |
| 1921 | Cadillac Touring, 7-pass. | 750 |
| 1920 | Packard Touring, 5-pass. | 750 |
| 1924 | Essex Coach, Like new | 750 |
| 1923 | Oakland Sport, Duco finish | 725 |
| 1923 | Moon Touring, Real buy | 700 |
| 1923 | Hup. Tour., very clean | 650 |
| 1922 | Essex Coach, sacrifice | 650 |
| 1922 | Essex Coach, Real buy | 550 |
| 1922 | Hudson Tour. Many extras | 450 |

The above cars are mechanically perfect, many have new tires and extra equipment. Come by. Look over our stock. We have many more not listed.

EVERY CAR TAG IN PLAIN FIGURES. OUR TERMS WILL SURPRISE YOU. OPEN EVENINGS AND SUNDAY.

WALTER M. MURPHY MOTORS CO., 909 So. Olive. TUcker 2374.

WHO EVER HEARD OF THESE TERMS AND PRICES? IF YOU HAVE $25 YOU DON'T HAVE TO WALK. YOU CAN RIDE IN ONE OF ROY M. JOHNSON'S GUARANTEED USED CARS. WE WILL TRADE FOR ANYTHING. COME IN AND HAVE A TALK WITH US. 50 USED CARS TO PICK FROM. ROY M. JOHNSON, OVERLAND-WILLYS KNIGHT DEALER. 1116-1118 WEST WASHINGTON. OPEN EVENINGS, ALL DAY SUNDAY.

SACRIFICE SALE

We need the money, therefore we offer our entire stock of used automobiles consisting of over 40 cars of various models for ONE-HALF their actual value. We say to you honestly and frankly that if you are in the market for a used car we can save you from $100 to $500 on your purchase. Is it worth while then for you to go a little out of your way to make your choice? Extremely liberal terms. 625 W. JEFFERSON ST. HU. 7971.

HIGH QUALITY USED CARS. Large stock, prices, terms and service to suit you. No brokerage. PASHLEY MOTOR CO., 1118 S. MAIN.

## AUTOMOBILES, ETC.—Miscellaneous

HARRIGAN & CLEVELAND, Inc. 2900 S. FIGUEROA ST. DUESENBERG, JORDAN & MOON TRADE-INS

1923 PIERCE-ARROW ........ $3450. 4-pass. sport touring, four-wheel brakes, car like new.

1924 PEERLESS PHAETON ........ $2150. 4-wheel hydraulic brakes, car like new, a bargain.

1924 KISSEL KAR COUPE ........ $1995. Refinished, Duco paint, 6 tires, car A-1 condition.

1923 CHEVROLET SEDANETTE. An excellent opportunity ........ $495

DUESENBERG 5 SEDAN ........ $5750. Absolutely like a new car in every way. List $8500.

1922 H.C.S. 4-PASS. TOUR. ........ $895. 6 new cords and wire wheels. Refinished Duco paint.

1924 FORD ROADSTER ........ $350. Just like a new car.

1920 APPERSON 8 SEDANETTE ........ $795. A real opportunity to buy high class car at a bargain.

1921 RENAULT TOURING ........ $1295. Cal. top, etc. Car cost new $11,500. A real buy.

1920 CHANDLER TOURING ........ $275. 1921 MAXWELL TOURING ........ $100. 1922 OVERLAND ROADSTER ........ $195. 1920 BUICK 6-CYL. ROADSTER ........ $[illegible]

CASH, TERMS OR TRADE. HARRIGAN & CLEVELAND, Inc., Open Sunday. 2900 S. FIGUEROA.

NASH NASH

DEPENDABILITY

The spirit of satisfaction among thousands who have purchased cars from us is our reward for years of HONEST EFFORT TO PLEASE

TODAY

| | |
|---|---|
| 1921 La Fayette touring, guar. | $1750 |
| 1924 Willys-Knight coupe sedan | 1200 |
| 1924 Stude. spec. 6 tour. Like new | 1185 |
| 1924 Nash 6 roadster, guaranteed | 1150 |
| 1924 Nash 6 coupe. Guaranteed | [illegible] |
| 1923 Nash 4 roadster. Guaranteed | [illegible] |
| 1923 Nash 4 touring. Guaranteed | [illegible] |
| 1924 Olds 6 roadster. Small mil. | [illegible] |
| 1923 Nash 4 touring. Guaranteed | [illegible] |
| 1921 Nash 6 sport. Overhauled | [illegible] |
| 1922 Columbia 6 sedan. Very clean | [illegible] |
| 1922 Olds 6 sedan. Overhauled | [illegible] |
| 1923 Buick 4 roadster. New paint | [illegible] |
| 1921 Haynes model 55 tour. Overh. | [illegible] |
| 1922 Durant touring. Very clean | [illegible] |
| 1921 Cleveland touring. Overhauled | [illegible] |
| Model 55 Cadillac tour. Good cond. | [illegible] |
| 1923 Ford touring. Like new | [illegible] |

"BEFORE YOU BUY" SEE OURS.

TERMS OR TRADE. TROY MOTOR SALES CO. 1132-34 So. Figueroa. BRoadway 0740.

STEARNS KNIGHTS. Almost new and reconditioned Stearns Knights. Unequaled value. A phone call will bring the car to your door for your inspection.

STEARNS KNIGHTS

| | |
|---|---|
| 1925 6-cyl. 5-pass. tour. Cal. top | $[illegible] |
| 1925 4-cyl. 5-pass. sedan, most new | [illegible] |
| 1924 6-cyl. 4-pass. sedan, balloons | [illegible] |
| 1923 6-cyl. 7-pass. touring, refinished | [illegible] |
| 1923 6-cyl. 4-pass. brougham, Duco | [illegible] |
| 1923 4-cyl. 7-pass. tour., tow. shields | [illegible] |
| 1922 4-cyl. 7-pass. sedan, refinished | [illegible] |
| 1921 4-cyl. 4-pass. coupe, ex. cond. | [illegible] |
| 1921 4-cyl. 5-pass. rdstr., Cal. top | [illegible] |
| 1920 4-cyl. 7-pass. sedan, refinished | [illegible] |

OTHER MAKES. Packard straight 8 sedan. Will compare favorably with a new car. Balloon tires and lots of extras. 1924 Moon sedan de luxe, bal. tires. 1923 Nash sport, refinished. 1922 Liberty Sport, 4-pass., Duco. 1924 Ford truck, screen del.

MANY OTHERS

LYNN C. BUXTON, STEARNS DISTR. 1635-1636 S. Figueroa st. WE. 8215. Open Evenings and Sundays.

WHY WALK? WHEN YOU CAN BUY CARS AT PRICES LISTED BELOW?

| | | |
|---|---|---|
| 1923 | Willys-Knight sedan | $1250 |
| 1923 | Willys-Knight coupe | [illegible] |
| 1924 | Willys-Knight touring | [illegible] |
| 1923 | Willys-Knight touring | [illegible] |
| 1922 | Willys-Knight touring | [illegible] |
| 1920 | Willys-Knight touring | [illegible] |
| 1924 | Overland coupe, balloon tires | [illegible] |
| 1924 | Overland 92 Red Bird | [illegible] |
| 1924 | Overland 92 Red Bird | [illegible] |
| 1923 | Overland 91 touring | [illegible] |
| 1923 | Chevrolet touring | [illegible] |
| 1924 | Chevrolet coupe | [illegible] |
| 1922 | Columbia touring | [illegible] |
| 1923 | Ford coupe, Ruckstell axle | [illegible] |
| 1921 | Rickenbacker touring | [illegible] |
| 1920 | Studebaker Spec. 6 touring | [illegible] |
| 1920 | Studebaker Spec. 6 touring | [illegible] |

THESE CARS AND MANY MORE ARE WONDERFUL VALUES AND ARE MECHANICALLY PERFECT. EAST TERMS. WILLYS-OVERLAND PACIFIC COMPANY. 1065 S. FIGUEROA. TUcker 3228. OPEN EVENINGS AND SUNDAY.

REAL transportation. Why buy a 15,000 mile car when a 150,000 mile is available same price. McFarland big 6 Chummy Ed. Comfortable for 5. Cost $7085 plus $500 extras, inc. West'g shocks. Sell for less than 1-8. Payments on real estate and assume. See car at TRANSPORTATION PKG. STA., 7th & L. A.

DODGE BROTHERS USED CARS. All types. When you want a good Dodge Brothers Used Car. See us first. Also many other makes. ALBERTSON MOTOR COMPANY, Dodge Brothers Motor Cars. Sixteenth at Figueroa.

FORD SNAPS. FORD SNAPS. 1000 E. 7TH ST. 22 Chev. Del. $125. 24 Tour. ... $[illegible]. 17 Road $15 cash. 23 Star Del. ... [illegible]. 19 Tour., str., 90. 22 Express ... 215. 22 Panel ... 245. 19 T. chassis ... 60. 23 Road. ... 265. 21 Truck ... 165.

BUY A NEW AUTOMOBILE. We will purchase any new automobile you desire. Small monthly payment all that we require. 6% interest. NO commissions, brokerage or carrying charges. Automobile Purchasing & Financing Co. 415 SECURITY BLDG. TR. 1065.

USED CARS. USED CARS. We never SELL junk. We BURN it. ROMANI MOTOR CAR CO. West's Largest Willys-Knight and Overland Dealers. 617 N. Broadway.

1921 Studebaker club rdstr., beauty, $495. 1917 Cadillac tour., cord tires ... $[illegible]. 1920 Hudson tour. A steal ... $[illegible]. 1920 Columbia sport, special job ... $[illegible]. Stutz Bearcat rdstr., sacrifice ... $[illegible]. TAYLOR & SON, 1415 S. Main st.

HUDSON COACH, '25, like new, $1425. Stude Lt. 6, '24, Cal. top, disc whls. $850. Essex 1923 cabriolet. Big snap. Hudson Spdstr. '20, wire wheels, bargain. 10 Ford coupes, '23 & '24, at a bargain. HURRY! 1200 S. MAIN.

FORDS—ALL MODELS. 1923 AND 1924. $50 DOWN. Balloon equipment if desired. 1227 SOUTH HILL ST.

HUDSON coach, '24, $1150; Essex, '23 coach, Overland, Buick, Dodges, Hudsons, Fords, Chevrolets. Easy terms. WESTLAKE USED CAR CO. 1102 W. 7th st. Phone 53480.

20 STOLEN & REPOSSESSED CARS. All makes, good shape. Small pmt. down. SOUTHWESTERN AUTO INS. CO., 1674 N. Western ave.

FORD 1920 starter, Atwater-Kent ignition, good rubber. $85. 6626 HOLLYWOOD BLVD.

2 FORD trucks, Olds 6, one or all cash. Sac. 5839 Santa Monica Blvd. HE. 6513.

### Touring Cars for Sale

AUBURNS, reconditioned by ourselves, as distributors. Will give you more dollar for dollar value than any used car you can buy. Open and enclosed models. Pay small amount down, balance terms. Other makes also. You can trade in your old car. WHITE AUTO CO., 1800 S. Figueroa and 1521 Central.

BUICK 1923 SPORT TOURING. Excellent condition throughout. Best buy in the city—$950. MADDUX, INC., 1069 S. Figueroa St. TRinity 6367.

BUICK 1925 TOURING. MANY ACCESSORIES. 6660 SUNSET BLVD.

BUICK, 1924. Like new. Reasonable. ANgeles 1872. No dealers call.

CADILLAC BUYERS, DON'T FAIL TO VISIT OUR USED CAR DEPT.

One of the finest assortment of "High-Grade" used cars ever offered. You will be surprised at the wonderful condition these cars are in and at the extremely low price placed on them. Terms to suit. A SAFE PLACE TO BUY. PELTON MOTOR COMPANY, MARMON DISTRIBUTORS, 2200 SO. FIGUEROA ST. ATlantic 8236. OPEN SUN. & EVES. PLENTY OF PARKING SPACE.

CADILLAC, late 62 touring, top notch condition, $1500 for quick sale. $300 in extras. No dealers. Call MR. ELFRED TUcker 3911.

CADILLAC 57 M.M. touring, perfect cond. Duco paint, glass enclosure, tonneau shields. Other extras. Will sacrifice. Terms or trade for light car. 2414 W. 7.

CADILLAC 8 tour., $150, model 53. A bargain for some one. Open Sunday a.m. 634 W. 9TH ST.

CHANDLER touring, very late 1923, only run 7000 miles & looks like a new car, fully guar. For quick sale, $850. $250 down. D. R. Roberts, 1115 S. Olive. TR. 5512.

CHEVROLET, 1924 tour., for sale. A-1 condition. Bargain. Phone HE. 4670 after 7. Eves. All day Sunday.

## AUTOMOBILES, ETC.—Miscellaneous

### Touring Cars For Sale

CHEVROLET 1924 TOUR. Original finish, good. Brand new tires, with spare, bumpers, deflectors. $385. LORD MOTOR CAR CO. 1201 S. Olive. VAndike 4974.

CHEVROLET 1923 TOURING, $275. A real snap. Better hurry! J. V. BALDWIN, 1417 So. Figueroa.

CHEVROLET touring, late 1924, perfect condition. Excellent tires. Orig. enamel is like new. $115 down. No brokerage. D. R. Roberts, 1115 S. Olive. TR. 5512.

CHEVROLET tour., 1924 driven very little, can't be told from new, several extras. Guaranteed, priced low. FELIX CO., Chev. Dealers, 140 W. Pico. Open Sun. & eve.

CHEVROLET tour., late '23, looks new, has bumpers & other ext. Must sell, terms arr. $90 dn. 526 S. FLOWER.

CHEVROLET '23 tour. Orig. finish, good tires, bumpers, etc., $275. Easy terms. BALDWIN'S LOT, 1124 S. Figueroa.

CHEVROLET, '23, nickel radiator, extras, perfect condition. Must sell. $190 cash. OWNER. UNiv. 4602.

CHEVROLET touring, late 1923, very cheap. $50 down, original finish, good tires, etc. "A swell buy." 4216 MONETA AVE.

CLEVELAND spt. tr. driven less than 100 mi., must sac. HU. 0585. 4800 MONETA.

DODGE touring, late 1922. Has nearly new cord tires. For quick sale priced $345 on easy terms. D. R. ROBERTS, 1115 S. Olive. TR. 5512.

DODGE touring, special $375. H. J. WURZBURGER, 1101 S. Hope. TR. 6231.

DURANT sport tour., late 1923, has disc wheels & every extra, can't use, must sell, sac., terms arr. $125 down. 526 S. FLOWER.

ESSEX 6 tour., 1925 model, brand new car only driven 400 mi., can't use, must sell at once, terms arr. $200 down. 526 S. FLOWER.

ESSEX touring 1924, good shape mechanically, rubber fair. Call DRexel 3322 after 5 p.m., ask for J. DOMINGUEZ.

FORD TOURING, latest model. Like new. New battery and tires. A1 condition.

DUNHAM for FORDS. Authorized FORD Dealer, 1250 W. 7th.

FORD tour., 1924, best in town, couldn't run any better, original finish, lots of extras, $290, worth more. FELIX CO., Chev. Dealers, 140 W. Pico. Open Sun.

FORD tour., '21, overhauled and painted, starter, dem. rims, Speedom. Good tires $100. 3768 MIDDLEBURY ST., DUn. 4389.

FORD, 1923 touring. Fine finish and tires, good mechanically. Cheap. BALDWIN'S LOT, 1124 S. Figueroa.

FORD tour., '24 model. Almost new tires. Fine mechanically. $245. 512 S. San Pedro.

FORD tour. 1924, lots of extras, refinished, $285, terms. 755 CENTRAL AVE.

FRANKLIN TOURING—Late series 10B. Low mileage, mechanically guaranteed, 5 excellent cord tires, good paint. $1475. Terms. 1635 SOUTH FLOWER. TRinity 5374. Open Sunday.

HUDSON '24 SPEEDSTER. $650 CASH. BOOGAR & GILLINGHAM, 524 W. Pico. Hudson & Essex Dealers.

HUPMOBILE touring, new. Dealer just sold agency, will give good discount. Also 1924 Ford coupe. PH. 61943, Santa Monica.

HUPMOBILE '20, sacrifice for $290. Going away. Call before 10 a.m. 1762 W. 37TH ST.

JEWETT, 1924 TOURING (like new). $595, $275 DOWN, BAL. 18 MON. New tires, disc wheels, Guaranteed. F. B. Miller, Jewett Dealer, 220 W. Pico. Open evenings. AT. 5128.

LEXINGTON 1921 TOURING. $425. New paint, motor good. Terms. HOWARD AUTOMOBILE CO. OF L. A. MAIN ST. USED CAR DEPT. 1212 So. Main. ATlantic 9470. Investigate our "GOLD SEAL" Buicks.

LINCOLN TOURING, '23, GOOD CHANCE TO GET HIGH CLASS CAR CHEAP. REX ANGLIN, INC., 1800 SUNSET BLVD.

LINCOLN 1925 TOURING—Like new throughout, beautiful Duco finish, many extras. Has been driven very little. Liberal discount. Easy terms. LINCOLN—J. BENJ. FAHY—DEALER. 837 S. Figueroa. Open eves. & Sun.

LINCOLN 7-PASS. TOURING CAR. Like new. Pay to investigate. We want to sell. W. D. DUNHAM, 1250 W. 7. DR. 0457.

LOCOMOBILE, 4-pass. speedster, model 48-8, has 5 windshields, tonneau windshield, trunk, 2 extra tires. Car only driven 3000 mi. 552 S. OXFORD. 528604.

MARMON 1923 TOURING.

Special built plate glass California top, beautiful maroon finish with aluminum top to match, motometer and wire wheels, nickel bumpers and headlights, 5 good tires, etc. This is an opportunity to get a high-grade car at an attractive figure. A SAFE PLACE TO BUY. PELTON MOTOR COMPANY, MARMON DISTRIBUTORS. 2200 SO. FIGUEROA ST. OPEN SUN. & EVES. ATlantic 8236. PLENTY OF PARKING SPACE.

MARMON—Racing driver will dispose 1920 4-passenger touring. This car is very fast and in wonderful mechanical condition. New lightweight pistons and all 1924 motor improvements. Special high-speed carburetor, etc. New top of low design, new tank, completely equipped, $1400. Private party. BENNETT HILL, 2659 Long Beach ave.

MARMON 1924, 7-passenger, 4-wheel brakes like new. Owner leaving city. $2000. 7183 SUNSET BLVD. GRanite 1649.

MAXWELL TOURING—1922, disc wheels, extras, in wonderful shape. Looks new, driven only 10,000 miles. Easy terms. A good buy. Call MR. WHITE, Glendale 3290.

NASH 1924 TOURING—Perfect condition, lots of extras; must sell at once. Will really sacrifice for quick sale, $875. DON BAKER, 1107 S. Alvarado st. Phone Fitzroy 3927.

OAKLAND 6 tour., 1925, brand new car, never run a mi., taken on trade, can't use, willing to sac. at big disc. Terms arr. $300 dn. 526 S. FLOWER.

OAKLAND touring, 1919, excellent condition, cheap. AXridge 2011.

OVERLAND tour., 1924 brand new, only driven 2500 miles, has extras, must sell, terms arr. $125 dn. 526 S. FLOWER.

OVERLAND '24 tour. Very cheap, $85 dn. Has new balloon tires, tonneau shields, etc. Like new. 4216 MONETA.

OVERLAND tour. '21. Sacrifice, $75. 3 cord tires. 512 S. SAN PEDRO.

PACKARD TWIN SIX SPORT ROADSTER FLEETWOOD BODY

Perfect mechanical shape, chauffeur driven, must sell, sacrifice, $1850. Will give terms. See at 1432 POINSETTIA PLACE. Phone HEmpstead 4551.

PACKARD 6, 1924, reverse force sale my beautiful car, same as new, no dealers. Sun. 567324; after Sun. HE. 1265.

PACKARD 6, 1924 SPORT TOURING, fully equipped. Will trade light car. Terms arranged. Ph. GRanite 0748.

PACKARD, 7-pass. tour., 1st-class condition, $250. 1209 S. HILL. VA. 0491.

PACKARD, sing. 6, '22, driven by owner only, fine cond., sac. for cash. TU. 8366.

PAIGE de luxe '23 & '24 tour., Calif. top, Refn., new cords, guaranteed. Priced low. Terms. PAIGE CO. OF SO. CAL., 1127 S. Olive. TUcker 4316.

PEERLESS 8 phaeton, 1924, 4-wheel brakes, Houdaille shocks, new semi-balloons. Just like new. Cheap. $475 down. Most beaut. car in L.A. 204 W. 43RD ST.

PIERCE ARROW 38 FOUR-PASSENGER SPORT PHAETON, JUST RECONDITIONED, PAINTED RICH GREY, KHAKI TOP, BALLOON TIRES, TRUNK, SPOT LIGHT, WATSON STABILATORS, SPRING COVERS, ETC. TELEPHONE DRexel 0842.

PIERCE-ARROW tour., '38, 1st-class condition, $750, tms. 1209 S. Hill. VA. 0491.

RICKENBACKER, '24 model. Fine shape, for balance on contract. $250 down. 200 W. PICO. AT. 9600.

STAR, 1924 touring. Looks and runs like new. Cheap. J. V. BALDWIN, 1417 So. Figueroa.

STAR touring, 1923. Perfect condition. Extras. Must sell. $195. 2452 Folsom St.

STUDEBAKER spec. 6 tour., late 1924, looks brand new, has disc wheels, bumpers & other extras. Must sac. at once. Will accept cheap car in trade, terms arr. 526 S. FLOWER.

STERLING KNIGHT 6 TOUR. 5-pass. Cannot be told from a new car, excellent tires, nickel radiator, wind wings, etc. You can save $650 on this car. Also carries 90-day written guarantee. Terms or trade. BRIDGE-BULLOCK, INC., 1400 So. Figueroa. Open eves. & Sun.

STUDEBAKER Special six Touring. Latest 1922. Has just been refinished & remod. & looks like new. Thoroughly overhauled. For quick sale, $600. Easy terms. D. R. Roberts, 1115 S. Olive. TR. 5512.

STUDEBAKERS—See our stock of late models before you buy. We specialize in Studebakers and always have a good stock to select from. D. R. ROBERTS, 1115 S. Olive. TRinity 5512.

STUDEBAKER big six touring car for sale at a bargain, in first class condition; only driven 18,000 miles. COLEMAN LAMP CO., 352 So. Los Angeles st.

STUDEBAKER Special Six, 1924. All new cord tires. Excellent condition throughout. Will sell to rel. party for $200 dn. D. R. Roberts, 1115 S. Olive. TR. 5512.

STUDE. special 6 touring, late '24. A bargain for $285 dn. Like new. Disc wheels, etc. 4216 MONETA.

WILLS ST. CLAIRE, LATE MODEL. QUARTER CURTAINS, TONNEAU SHIELD. Wind wings, bumpers, brand new rubber and other extras. Must sacrifice, terms. 526 S. FLOWER.

WILLYS-KNIGHT, late '23. Perfect condition, only run 8200 miles, spare tire, bumpers, etc. $1000 cash. 204 SOUTH MARGUERITA AVE., Alhambra.

REPOSSESSED CARS. Before buying look at our selection. Prices from $200 to $2000. Liberal terms to responsible people. 974 S. WESTERN AVE.

## AUTOMOBILES, ETC.—Miscellaneous

### Roadsters for Sale.

BUICK 6 sport roadster, 1923. Like new. All extras. Must sell, $850. OWNER, 728 N. Spaulding. Phone 53150.

FORD ROADSTER, with dely. box. Good running condition. Only $85.

DUNHAM for FORDS. Authorized FORD dealer, 1250 W. 7th.

FORD R., late 23 model, self starter, speedometer, extra rim, full of pep, fine mechanical condition, $200 cash. J. M. PARRISH, 2800 Santa Monica Blvd. HO. 5484.

FORD '24 balloon tires, wire wheels, Ruckstell axle, extras, $375, $112 cash, bal. $30 mo. RHODES, EM. 6230.

FORD roadster late '24, for sale. A-1 condition. GArfield 1407. 219 S. Ave. 58.

FORD ROADSTER, 1924, ONLY $275. Ask MR. HAGLER, DR. 7172. RE. 8582.

FORD roadster, late '23. Very cheap, $65 down. Semi-balloons, etc. 4216 MONETA.

FORD road., new top, good paint, nice running car, $95. 512 S. SAN PEDRO.

STAR roadster, late 1924, will trade $450 equity with cash for equity in light 6 touring. Oakland or Studebaker. BEacon 3296.

STUDEBAKER spec. 6 rdstr., late 1922. Looks brand new. Must sac. Terms arr. $150 down. 526 S. FLOWER.

STUDEBAKER 1922 sport roadster. Duco type of finish. Many accessories. Call MR. WHITNEY, HOlly. 2800.

STUDE. rdstr., '23. Orig., like new. Very cheap. $150 dn. 204 W. 43RD ST.

### Sport Cars

BUICK roadster for sale, 1923 sport model in the pink of condition. Can hardly be told from a new car, lots of extras. Price $950, terms. AVALON PAINT CO., 2127 Santee St. Phone AT. 3811.

BUICK sport roadster, 1923. Disc wheels, perfect condition, like new. Owner must sacrifice. Terms. 2414 W. 7TH.

DANIELS "8" speed special. Privately owned, A-1 condition. Snappiest sport model built. Lots of extras. Looks like new. Cost $6000. Going East, sacrifice $1200 cash. Tel. UNiv. 1904.

DURANT sport tour., late 1923, has disc wheels & every extra, can't use, must sell, sac., terms arr. $125 down. 526 S. FLOWER.

FIAT speedster, 6-cylinder, 95 h.p. Special built. Cheap. OWNER. HE. 5480.

HUDSON speedsters; 3 brand new cars, 1925 models, latest series, never reg. Taken on trade, can't use, willing to sac. for $1595. Orig. price $1721. Will accept cheap car in trade, tms. arr. 526 S. Flo'r.

JEWETT sport touring, used 1 mo., many extras. Willing to sacrifice at a big discount, will accept cheap car in trade. Liberal terms arranged. Open evenings. 1201 N. BROADWAY.

JEWETT sport tours., '23 & '24, just like new. Priced low. PAIGE CO. OF SO. CAL., 1127 S. Olive. TU. 4316.

LINCOLN 22 4-pass. sport, new tires, new paint, car in perfect condition, tonneau wind shield. Big sacrifice. EXPOSITION GARAGE, 3670 S. Figueroa.

MAXWELL late '23 sport tr. First class shape. Rock bottom price and easy terms. See OWNER at 801 N. Western. HOlly. 2368.

PACKARD 8 SPORT. New tires, revarnished, fully equipped. Will guar. Terms or trade. Ph. GRanite 2194. HOLLY. MOTORS, INC.

ROAMER Duesenberg racer, world's champion stock car, will trade for lighter car. Chrysler preferred. Apt. 201, NORD BLDG., 1007 S. Grand ave. TU. 8912.

### Coupes for Sale.

BUICK Master 6, country club coupe, many extras, perfect condition, only slightly used; will sacrifice if sold today. 6333 YUCCA ST., Hollywood. Ph. HE. 9522.

BUICK 6 coupe, late 1922, looks brand new, has extras, must sell, terms arr. $275 dn. 526 S. FLOWER.

CADILLAC 8 COUPE, Model 57. Victoria body. Runs fine, good tires & paint, $275 & terms, or best cash offer. I must sell. AMES, 1059 2ND ST., Santa Monica. 21978.

CHEVROLET coupe, late '24, like new, driven only a few miles, lots of extras. $200 down or will take open car as first payment. FELIX CO., 140 W. Pico.

CHEVROLET coupe, late 1923 can't be told from brand new car, has many extras, sac., terms arr. $150 down. 526 S. FLOWER.

CLEVELAND '24 coupe. Just like new. Small mileage. Priced low. Easy terms. BOOGAR & GILLINGHAM, 524 W. Pico. Hudson & Essex Dealers.

CHEVROLET coupe, 1924, 5000 miles, balloon tires, other extras, good as new, $700, terms. Ph. OWNER, HE. 5488.

DODGE coupe, late 1923, can't be told from brand new car, has bumpers & other extras, can't use, must sac. Terms arr. $175 dn. 526 S. FLOWER.

DODGE, 1924 business coupe, almost new, disc wheels, bumper, other extras, must sacrifice. 2414 W. SEVENTH.

ESSEX coach, 4-cyl., late '23 de luxe Airdale model. Original rubber and finish thruout. Driven only 9000 miles. $750. Can arrange convenient terms. See OWNER at 1243 So. Alvarado.

FORD COUPE, with extr. dely. box. A real buy at $295. Easy terms.

DUNHAM for FORDS. Authorized FORD Dealer, 1250 W. 7th. Open evenings incl. service and parts.

FORD '24 COUPES—3—Every one thoroughly overhauled and refinished, excellent tires and many extras. All three cars carry 30-day guarantee and priced at a big saving. Terms. FORD—J. BENJ. FAHY—DEALER. 837 So. Figueroa. Open Eves. & Sun.

FORD coupe, brand new car, latest series, only driven 300 miles, has balloon tires, speedometer & other extras. Can't use, must sac. immed. Terms arr. $150 down. 526 S. FLOWER.

FORD coupe, 1924, in excellent shape, extras. $50 down. Call afternoons and evenings. 1222 W. 9TH ST.

FORD coupe, '24 model, in the best of condition. $425, terms. FELIX CO., Chev. Dealers, 140 W. Pico. Open Eves. & Sun.

FORD coupe, '22, fine cond. Extras. $200 cash. HE. 0490. Roberts, 820 N. KINGSLEY DRIVE.

FORD 1924 coupe, $465, extras. Open evenings. 108 W. PICO. AT. 9610.

FORD coupe, '23 model—Sacrifice $285. $65 down. Swell shape. 204 W. 43RD ST.

FORD coupe, '23, good cond. $300 cash. Phone AX. 8020.

FORD coupe, 1924. All the extras, $395. Phone DUnkirk 0087.

FORD COUPE, LATE '23, A NO. 1, MANY EXTRAS. BARGAIN. PH. 654168.

NASH Victoria coupe, 19, wonderful condition. Price $490, terms. HEmp. 3653.

OAKLAND 1923 COUPE. Completely overhauled, newly painted, new tires, extras, etc. Here's a business man's coupe that cannot be told from brand new and priced right. Terms. REEVE-GARTEMANN, INC., 1127-39 S. Olive. Open eves. & Sun.

OAKLAND coupe 1924 run 6 mo., repossessed by Finance Co. can be handled on easy terms for $875. Open Sunday a.m. 634 W. 9TH ST.

OVERLAND coupe, bargain, HE. 0737. 5428½ FOUNTAIN AVE. Call 7 p.m.

STUDEBAKER Lt. 6 coupe, late model. Looks like new. Perfect cond. Must sacrifice. Quick sale, $775. 2414 W. 7TH.

### Sedans for Sale

APPERSON, 8, sedan, late 1924, just broken in. Looks like new. $1500. 1312 SANTA MONICA BLVD. S. M. 24463.

BUICK "6" 1923 SEDAN. Completely overhauled, refinished, fully guaranteed, new tires, etc. $835 down. HOWARD AUTOMOBILE CO. OF L. A., FIGUEROA ST. USED CAR DEPT. 1267 S. Figueroa. ATlantic 7222. Investigate our "GOLD SEAL" Buicks.

BUICK "6" 1923 SEDAN. Completely rebuilt and guaranteed. Priced low. Easy terms. HOWARD AUTOMOBILE CO. OF L. A. MAIN ST. USED CAR DEPT. 1212 S. Main. ATlantic 9470. Investigate our "GOLD SEAL" Buicks.

BUICK "4" 1924 SEDAN. Overhauled, refinished and guaranteed, brand new tires, etc. $385 down. HOWARD AUTOMOBILE CO. OF L. A. FIGUEROA ST. USED CAR DEPT. 1267 S. Figueroa. ATlantic 7222. Investigate our "GOLD SEAL" Buicks.

BUICK SEDAN—Late '23, very cheap; $165 down. Been in storage. Fine condition, swell looking. 4216 MONETA.

BUICK 7-passenger sedan, late model, just like new. Owner leaving city. Must sell. Phone 763-858.

BUICK 6 tr. sedan, $1145. Balloon tires. KELLEY KAR CO., 1212 S. OLIVE.

BUICK 1923 SEDAN DRIVEN 9800 MILES. TEL. GLENDALE 2822-R-1.

CADILLAC, 59, 7-pass. sedan. Good condition. Run 25,000 miles. Owner going East. H. F. CARSON, 640 S. Gramercy Pl.

CADILLAC 61 sedan, 5-pass. Almost new. Owner leaving city. Must sacrifice. Terms. Car at 2414 W. 7TH.

CHANDLER chummy sedan, '23. Just painted. Runs fine, $1075, terms. TUcker 8774. 809 S. FIGUEROA.

CHANDLER chummy sedan, late 1924, can't be told from brand new car, has extras, must sac. at once. Will accept cheap car in trade. Terms arranged. 526 S. FLOWER.

CHANDLER chummy sedan, $1200. This car is like new and the price does not allow us to take a car in trade. H. J. WURZBURGER, INC. 1101 S. HOPE. TRinity 6231.

CHANDLER sedanette, '24. Very cheap. $350 dn. Bal. 15 mos. Like new. Trans. Disc wheels, trunk, bumpers, swell buy. 204 W. 43RD ST.

CHANDLER 24 brougham only 6 mo. old, new duco finish, new tires. Sacrifice. BOOGAR & GILLINGHAM, 524 W. Pico. Hudson & Essex Dealers.

CHANDLER, 7-pass. '24 sedan. A-1 cond., cost $2800. Price $1300. DUnk. 0256.

CHEVROLET sedan, '24. Wonderful condition, oversized cord tires, refinished, $365 terms, worth more. FELIX CO., Chev. Dealers, 140 W. Pico. Open eve. & Sun.

## AUTOMOBILES, ETC.—Miscellaneous

### Sedans for Sale.

CHEVROLET sedan, 1923, looks and runs like new, gone 12,000 miles, leaving city. Bargain. Cash or terms. See this at once. MR. WRIGHT. VA. 2309.

CHEVROLET sedan, only $395, terms, if desired, in excellent mechanical condition. Good tires, upholstering perfect. FELIX CO., 140 W. Pico. Open eves. & Sun.

CHEVROLET 1924 sedan. Upholstering and finish just like new. Sacrifice, terms. J. V. BALDWIN, 1417 S. Figueroa.

CHEVROLET sedan, 1924, good as new, no dealers. 506 N. ARDEN BLVD. HE. 2680.

DANIELS SEDAN—VERY CLASSY. AT A SACRIFICE. REX ANGLIN, INC. 1800 SUNSET.

DODGE sedan, late '22. Good cond. A good buy. OWNER, 232 So. Figueroa st.

DURANT, 1923, sport sedan, good condition. $600. 442 N. NORTON. GR. 4150.

ESSEX coach, late 1924, looks brand new, has disc wheels, bumpers & other extras. Must sell, terms arr. $200 down. 526 S. FLOWER.

ESSEX 4 coach, late 1922, looks new, has been in storage, has extras. Must sell, terms arr. $175 dn. 526 S. FLOWER.

FORD SEDAN, $245. Extras, and in good condition. Easy terms.

DUNHAM for FORDS. Authorized FORD Dealer, 1250 W. 7th.

FORD 1922 sedan. Good condition throughout. Only $220, terms. BALDWIN'S LOT, 1124 S. Figueroa.

FORD SEDAN, 1924. Used few times, cord tires, sac. 1927½ ORCHARD, Nr. Vermont and Washington.

FORD '21. Wire wheels, good tires. Belongs to easterner. $145. 512 S. San Pedro.

FORD 4-door, 1924 sedan, new oversize India cord tires, extras, real buy. 591281.

FORD 4-door sedan, $415. Extras. Open evenings. 108 W. PICO. AT. 9610.

FORD sedan, 1924, Tudor, $525, if taken at once. 5710 CARLETON WAY.

FRANKLIN BROUGHAM. $800 TERMS. Wire wheels, good finish and tires. HOWARD AUTOMOBILE CO. OF L. A. Olive St., Used Car Dept. 1122-28 S. Olive. VAndike 5122. Investigate our "GOLD SEAL" Buicks.

FRANKLIN 10-D, sedan, $2250. Franklin late 9-B, demi sedan, $1200. Franklin 10-C, tour., like new, $1900. BLUM-CLEVELAND CO. 1664 W. Washington. BE. 1712.

HUDSON coach 1925 model, brand new car, only driven 300 miles, has extras, must sell at once. Will accept cheap car in trade. Terms arr. 526 S. FLOWER.

HUDSON 1922 coach, lots of extras, at auction, Tues., 2 p.m. 1592 W. 48th St., also furniture. H. N. WOOD Auctioneer. AX. 3092.

HUDSON 25 sedan, brand new, will sell at discount. Terms. HE. 0204. 207 N. Arden.

HUP. sedan, '24 model, imperial, very cheap, $260 down, cost $3000; just like new. 4216 MONETA AVE.

JEWETT brougham, late 1924, can't be told from brand new car, has bumpers & other extras. Must sell, terms arr. $265 dn. 526 S. FLOWER.

JEWETT de luxe sedan, '24. Almost new. 5000 miles guar. PAIGE CO. OF SO. CAL., 1127 S. Olive st. TU. 4316.

JEWETT Brougham, late 1924, looks & runs like brand new car. Must sell, terms arranged. $265 down. 526 So. FLOWER.

LEXINGTON, 1922, Cal. top. A-1 shape. 90 day guar. 6826 Hollywood Blvd.

LOCOMOBILE sedan, cost $12,500. Looks like new. Will take $4500. VE. 4869.

MARMON, 7-pass. 1922. Fine condition. Will take lighter car or trade. DR. 8808.

NASH 4 coach, 1924 model, cannot be told from brand new car, has disc wheels bumpers and every extra. Must sell at once. Will accept cheap car on trade. Paymt. arr. 526 S. FLOWER.

NASH '23 sport sedan, 5 pass. Refn., upholstered, cords. PAIGE CO. OF SO. CAL., 1127 So. Olive st. TU. 4316.

OAKLAND 6 coach, 1925, brand new car, never run a mi., taken on trade, can't use, must sac., terms arr. $375. 526 S. FLOWER.

OAKLAND coach, late '23, brand new, only driven 3000 mi., stored 1 yr. Cheap. $225 dn. Bal. easy. 204 W. 43RD ST.

OVERLAND champion sedan, late '24. Very cheap. $110 dn. Like new. 4216 Moneta.

PACKARD STRAIGHT 8 SEDAN. 5-pass., traded in on Stearns-Knight car. Packard is practically new, equipped with balloon tires, etc. Priced below market at $2950. LYNN C. BUXTON, Stearns Dist., 1635 S. Figueroa st. WEstmore 8215.

PACKARD straight eight sedan, latest model & practically new. Owner is leaving city and must sacrifice for quick sale. Car may be seen at 223 N. WILTON PLACE before 10 a.m. or after 4 p.m. Phone HOllywood 1610. If interested in a high-grade car, don't miss this opportunity.

RICKENBACKER sedan, late '23; very cheap, $200 down; a beautiful car. Duco finish and a swell buy. 4216 MONETA.

STEPHENS SEDAN less than a year old and in perfect shape, rare chance to get a wonderful car at a price away under value; reasonable down payment will handle. WHITE AUTO CO., 1800 S. Figueroa and 1521 Central.

### Electric Autos for Sale.

DETROIT electric, double drive, 4-passenger, cord tires, batteries, less than year old, a swell car. Cost $3800, Price $600 cash. OTTO ARNOLDT, 540 Garfield Place, Pomona.

DETROIT electric, A1 condition. Call & see car, it's a bargain. 2729 W. 9TH ST.

### Trucks and Delivery Cars

WHEN YOU CAN

Get such bargains in used cars, from a reliable dealer, as those listed below, it is worth your while to investigate. All these cars are in fine mechanical condition, have good finish and many have a nice assortment of attractive extras.

| | | |
|---|---|---|
| 1924 | Olds Sport Tour. | $[illegible] |
| 1924 | Star Touring | [illegible] |
| 1923 | Chevrolet Touring | [illegible] |
| 1923 | Overland Sedan | [illegible] |
| 1923 | Buick Sedan | [illegible] |
| 1923 | Studebaker Big 6 | [illegible] |
| 1923 | Star Coupe | [illegible] |
| 1920 | Olds 6 sedan | $475 |

All these cars can be bought at a small payment down and the balance easy monthly terms.

J. W. LEAVITT & CO.

USED CAR DEPT. 1142 So. Figueroa. Open Eves. & Sun.

G.M.C., 1922 TRUCK. Express body with top and cab, good tires all around. Bargain. REO MOTOR CAR CO. USED CAR DEPT. 422 W. 12th st. Lot 12th & Grand.

FORD 1923 LIGHT DEL. Full screen body, good tires and O.K. mechanically. A real bargain. REO MOTOR CAR CO. USED CAR DEPT. 422 W. 12th St. Lot 12th & Grand.

REO 1922 SPEEDWAGON. Express body with canopy top, good tires and A-1 mechanically. REO MOTOR CAR CO., USED CAR DEPT. 422 W. 12th st. Lot 12th & Grand.

DODGE, 1919 COMMERCIAL. Express body with top, good tires, mechanically O.K., etc. REO COMMERCIAL DISTRICT BRANCH. 509 So. San Pedro.

FORD 1924, 1-TON. New flat body. Good cab and tires, mechanically good. Ready for work. REO COMMERCIAL DISTRICT BRANCH. 509 So. San Pedro.

BIG SALE. Every used truck at 1427 SANTA FE AVE. to be sold. Come, look them over and make an offer.

FORD 1-ton truck, 24 model, A-1 mechanical cond. Call 809 S. HOPE.

FORD truck, '24 model, for sale. Phone BE. 1492. Ask for ED.

FORD truck, 1923, perfect condition, very reasonable or will trade. 1014 W. 10TH.

FORD ton truck, stake body, can't make payments, $365. 512 S. SAN PEDRO.

FORD del., 1921, runs fine, $75. Terms. 755 CENTRAL AVE.

FORD delivery, 1923. Panel body. $256. 1306 S. GRAND. ATlantic 6830.

FORD, late '24, like new, stake body, $500, $250 down. 226 E. 20TH ST.

FORD delivery, sacrifice, $75. Call DElaware 5659. 311 N. Corona, Bell.

PACKARD, 3½ to 5-ton, 1920 model. Good condition. $900. HU. 6604.

### Automobile Trailers

AUTO TRAILER CO. 2 and 4-wheel trailers, sale or rent. 1322 CENTRAL AVE.

PIKE TRAILERS, 2 OR 4-WHEEL. FOR SALE OR RENT. 781 E. 7TH ST.

### Automobiles Wanted.

SEDAN or coach, late model, good condition, thruout. Studebaker light 6, Essex, big 6, Buick, Dodge or Jewett. Priv. party only. BROWN, 554-848. 301 BEACON.

PAY CASH TO PRIVATE PARTY FOR BARGAIN IN LATE MODEL CAR, OR FOR EQUITY. NO DEALERS. CALL AT RESIDENCE, 2064 63RD STREET. PHONE AXridge 6772.

WE WILL give liberal cash or trade for any late model car. Drive in and get our price. PASHLEY, 1118 S. MAIN ST. Oldest L. A. Used Car Business.

IF you don't believe we pay highest cash prices for late model cars try us and see. KELLEY KAR CO. 1212 S. Olive. TUcker 2460.

WHY SACRIFICE YOUR CAR? I WILL PAY THE HIGHEST PRICE TO PRIVATE OWNERS OF LATE POPULAR MAKES. PH. DRexel 8114. 1703 W. 7TH ST.

DON'T SACRIFICE YOUR CAR. WILL PAY HIGHEST PRICE. For late model or buy your equity. MR. HAMM. 2414 W. 7TH ST.

LINCOLN sedan, 1924, 7-pass. wanted. Will pay up to $3000 cash for car in good cond. FRANK DORE, Montebello. Ph. 177.

## BEVERLY HILLS—For Sale, Ex., Wanted, To Let

BEAUTIFUL RESIDENCE. Second block north of Santa Monica Blvd., on large east-front lot. Living-room, dining-room, kitchen, two bedrooms, bath, sunroom, glass-inclosed solarium on lower floor. Two sleeping rooms and bath on second floor. Owner built this for his home two years ago. Extra large garage with ample storage space. Lowest price. Fine home in best part of Beverly Hills. Terms arranged.

100x195, east-front residence lot, Fourth block north of Santa Monica Boulevard. This lot offers one of the finest home sites in Beverly Hills. Beautiful homes on both sides of the lot. Priced so as to offer wonderful investment to one wanting one of finest residence lot locations.

Beverly Drive home site north of Santa Monica Blvd., in old-established district, 60x185, at an unheard of price.

EAST-FRONT RESIDENCE LOT. 120x225. Corner priced less than inside lot. Third block north of Santa Monica Blvd. This is a steal.

50x150 east-front residence lot, second block north of Wilshire, in close-built bungalow section. Can be handled on as little as $500 down.

50x150 residential income. This lot at $2700 is a real buy, near Beverly Blvd.

100x128, residential income corner one block of Wilshire Blvd. Two blocks of new theater. One-half block of new hotel. Priced at $12,000. A figure way below inside lot.

WILSHIRE BLVD. BUSINESS CORNER. West of Beverly Drive, at $350 per foot. This is the lowest priced corner in all of Beverly Hills. Wonderful investment possibilities.

EVERETT C. KLINE CO. 550-789. WILSHIRE BLVD., BEVERLY DRIVE.

UNUSUAL BARGAIN. Seven-room stucco bungalow, Mission style, large rooms, 3 bedrooms; sprinkling system, beautiful lawns and shrubbery; convenient to shopping district, in built-up section. Reasonable terms. Open for inspection. 306 FOOTHILL DRIVE. Phone 550-895. Beverly Hills.

ATTENTION, BUYERS. $2500, terms, 50x184 ft. west front residential lot, north of Santa Monica Boulevard. Built up street. $11,500, terms, 100 ft. frontage north of Sunset Blvd. $6000, $2500 cash, exceptional business buy on Beverly Drive. BEVERLY HILLS REALTY CO. 471 Beverly Drive. 550-249. Open Sunday 550-236. The Pioneer Realtors of Beverly Hills.

IN Beverly Hills Heights, view lot 50x127 to 15-ft. alley for $2400 and ret. incl. lots 50x127 to 15-ft. alley for $2600. All imp. inc., close to 100-ft. blvd. and site of new Beverly high school. Buy now at opening prices in this high-class tract and make money. Terms 1-4 or 1-5 cash, bal. yearly or semi-yearly payments. See Miss Bennett or Mr. Wellepp. THE FRANK MELINE CO. Cor. Pico Blvd. and Beverly Dr. Phone Main 2219 after 6.

SACRIFICE—$37,500. Beautiful home Alpine Drive north Santa Monica Blvd. 10 rooms, 4 large bedrooms, 3 baths, sunroom, 2 large living-room, sun porch, 2 fireplaces, large breakfast-room, maid's room and bath, 3-car garage, lovely English formal garden. Wonderful view of city and mountains. House is artistic in every way, tastefully decorated & in excellent condition. Open Sunday. LOU ROSS, INC., 470 Beverly Drive. 550-521.

$8600. Cannot last long, this one outstanding bargain, 50x150. Second block north of Santa Monica Boulevard in the built-up residential section. Terms can be arranged. MR. EVANS, Elliott 2728, evenings after 6 o'clock.

FOR SALE—Beautiful six-room bungalow. Corner lot, two patios, excellent view of mountains. Fifteen thousand dollars cash. [illegible] NEW 2-STORY, 5 fine bright bedrooms, furnace, sprinkler system, double garage. Small cash payment only. J. A. CORNELIUS REALTY CO. COR. WILSHIRE AND CANON DR. 550408. Beverly Hills. Open Sun. 550290.

EXCEPTIONAL VALUES. 1 and ¼ acre view brush between hotel and Inn estate. These are scarce at $16,000. Lot 75x200, 4 blocks north and west of Beverly Hotel. All improvements and a bargain at $8500. HOGUE-REYNOLDS COMPANY. 416 Beverly Drive. 550-473.

BUSINESS FRONTAGE. I have a business corner 85 ft. on Santa Monica Blvd. and Foothill Blvd. which I offer at a fair price. Excellent corner for undertaker's parlor. It will pay you to investigate. 550-001. OWNER. EVE. 584-249.

WE SPECIALIZE IN "BETTER HOMES." W. VAUGHN SCOTT CO. 1924 WILSHIRE BLVD. BEVERLY HILLS 550402.

80-FT. BUSINESS LOT, $8750. In the heart of Beverly Hills business center. Call at office. WILSHIRE BLVD. AND CAMDEN DR. 2 Blocks west of Beverly Drive.

LOT. Near new Christian Science School. 1-4 BLK. NORTH WILSHIRE BLVD. Very reasonable price and easy terms. CALL 550-495.

$2950 INCOME LOT IN BEVERLY. Just 1½ blocks north of Wilshire Blvd. Builders see this today. KENNETH A. BRAINARD of Beverly Hills. 436 Beverly Dr.

BUSINESS LOT, $8500, BEVERLY DR.—$1000 under price. Wonderful investment. Do not hesitate to see this lot. KENNETH A. BRAINARD of Beverly Hills. 436 Beverly Dr. 550-565.

MODEL HOME—If you are interested in a house call between 11 a.m. and 5 p.m. New, novel and interesting. 720 FOOTHILL ROAD, Beverly Hills.

BUSINESS FRONTAGE ON PRUESS ROAD. 1 lot left at $87.50 per front foot. BEacon 7400.

NEW 6-rm. house, $11,500 and easy terms. 116 N. MAPLE DR. Call 584-616 for appointment.

LOTS. Will sacrifice 3 fine income lots in Beverly for quick sale, only ¼ cash required. PHONE 550-258.

FOR SALE—Cheap lots E. Doheny or N. 3rd st. Terms. 558334.

BEAUTIFUL BEVERLY 5-RM. SACRIFICE. New stucco. See it. 302 FOOTHILL RD.

TO LET—Apts., flats, stores. 350 RODEO, or 430 Bedford. 558534.

WONDERFUL BEVERLY HOME. 5-RM. cor., new stucco. 631 ALPINE DRIVE.

## GLENDALE—For Sale, Ex., Wanted, To Let

SNAPPY SNAPS. Cut from $16,500 to $14,000. One of the best constructed Spanish stuccos, consisting of 7 master rooms. Huge living-room with solid mahogany woodwork and oiled walls. Cathedral ceiling. Every feature for comfort, beauty and convenience. You make your offer and we will do the rest.

NEAR CENTER OF TOWN just 2 blocks from car. 9-r. with 3 sleeping rooms. Sickness forcing sacrifice. Only $8500, $2000 cash.

N.E. section in new high school district. Close to transportation. East front lot, 50x150 with orange trees. 3 spacious bedrooms. Beautiful floors with inlaid mahogany strip. Cement basement with laundry equipment. Tile bath and shower. Today only $9000, $3000 cash, or will consider clear lot. J. A. ENDICOTT. 116 S. Brand. GL. 322.

ARTISTIC HOME. A home of refinement. Six very large rooms, hollow-tile construction, unusually attractive living-room, light, airy bedrooms, tile bath and shower, dainty breakfast room, gum finish, automatic heater, in fact, every feature found in a real home. Double garage, fine shrubs, lawn, sprinkler system, fine location. $8600. $1500 down. Open Sunday. BARNEY & SHOOK. 131 No. Brand. Glen. 2800.

BIG SACRIFICE. $1000 CASH. Beautiful new 5 large room Spanish on corner lot, improved streets, fine neighborhood, near car and school. Tile bath, best hardwood floors, wrought-iron fixtures, real fireplace. Best buy in Los Angeles at $6500. Phone HE. 8138 or call W. F. NELSON, 5641 Sunset Blvd.

BY OWNER. New 6-room Spanish stucco right on Kenneth Road. The Wilshire of Glendale. Complete to gold fish in the pond. Only $8500, $50 per mo. $1500 down. Cheaper for more cash, trust deed or lot accepted. 1740 KENNETH RD., Glendale 3946-R.

5-ROOM NEW STUCCO BUNGALOW. Beautiful location. Near blvd., best street work. Price $5800, $1000 cash, $60 month, 7%. C. A. ELDER, owner, 5026 Pasadena ave. Garfield 5896.

FINE home and income in Glendale, 2 houses. Lot 50x150, very close in, nicely landscaped. Sacrifice, nonresident owner will take good auto. Good terms. Box 144, Route 1, Garden Grove, Calif.

FOR EXCHANGE—Modern 4-rm. bungalow, 2 bedrooms, close in. Will trade for equity in lot or good car. L. J. DANNEL, 142 S. Brand. Glendale 1068.

## PASADENA—For Sale, Ex., Wanted, To Let

NEW 4-rm. flat, gar., unfurn., 2 bedrms., ideal loc., $45 mo. 337 N. Mentor.

BEAUTIFUL 7-room Pasadena home. $2000 will handle it. Phone AT. 3002.

## PASADENA—
**For Sale, Ex., Wanted, To Let**

ONE CHANCE IN A LIFE TIME—$150 cash. Monthly payments $73 including interest. Purchase price only $7950. Should bring $12,000. Gorgeous English style stucco home, comprising six spacious rooms, tile bath and drain board, sunken tub, shower, pedestal lavatory, [illegible] hardwood floors, all oil [illegible] walls, beautiful Italian fireplace, heating system, lawn and shrubbery, 36 electric outlets and 2 radio plugs. Pasadena, the garden spot of the world. Near transportation, stores and schools. To see this means that you own it, so grant me the extreme pleasure of showing it. No escrow charges, taxes paid. Deed rendered immediately. So make your dreams come true. OWNER, 1300 N. Lake ave., Pasadena.

BEAUTIFUL HOME TODAY
BUSINESS FUTURE ABSOLUTELY ASSURED! BETWEEN GREEN AND COLORADO STS.
Nice 6-rm. chalet type bungalow. Glassed sleeping porch. Lots of sunshine in every room. Strictly up-to-date. Near everything being only five short blocks to heart of town. Rose garden and expensive shrubbery. 2-car garage. Clear title. Price $12,000. Lot worth this now. Might take less for cash. Owner and property at 42 S. Terrace Drive. (Near Automobile Club.) Phone COLORADO 7042, Pasadena.

COMPLETE and up-to-date lists of residential properties for sale and rent. We furnish most efficient service to those desiring to lease a home for the winter months. Consult
COLIN STEWART REALTY COMPANY,
460 E. Colorado st. Ph. Fair Oaks 72, Pasadena.

BEAUTIFUL 6-room home, near Annandale Golf Club and Pasadena Military Academy, in new district, large corner lot with southeast exposure, all improvements including sewers, house has every modern convenience, including built-in safe and hardwood floors throughout, double garage, $9950. $1000 cash and $90 monthly, including interest at 7%. Call at our office, corner Ave. 64 & La Loma Road, or phone TUcker 3677. WM. R. MYERS CO., Owner.

LOOK AT THIS.
Most attractive, new, extra well built, stucco, four rooms and nook, garage, lawn, shrubs, sprinkling system, beautiful location, direct Los Angeles car service. Convenient terms and only $5700. A. J. ELLIS, Realtor, Fair Oaks 5488, 232 N. Santa Anita ave., Pasadena, Cal. Cal. Bldg., 306 W. 3rd st., L. A. VAndike 9140.

FOR SALE, OAK KNOLL, $26,000. Modern home, attractive surroundings, 5 bedrooms, sleeping porch & 2 baths upstairs. Maid's room & bath downstairs. Near Los Angeles trolley. Lot 70x150. Call OWNER, FAIR OAKS 7146.

ONE large lot in residential section with oak tree and orange trees. View unsurpassed. No agents. Colo. 7912 evenings.

SACRIFICE FINE FOOTHILL HOME. New, 6 large rms., 70x150. Fine street, $10,000, terms. Colo. 3503. 1199 Boston.

IF YOU are a buyer, make offer. New 6-rm. stucco, stores, school, view. Take good car. OWNER, 1372 WESLEY.

FOR RENT—Furn. house, 8 rms., close to Oak Knoll dist. and Cal. Tech. Open afternoons. 667 S. LAKE.

BEAUTIFUL new 6-rm. English stuc., dble. gar. Terms. OWNER, 306 W. Montana.

## ALHAMBRA—
**For Sale, Ex., Wanted, To Let**

COME TO BEAUTIFUL ALHAMBRA
ADJOINS L. A. 3 CAR LINES TO L. A. 462 FT. ABOVE SEA LEVEL. GOOD WATER. UNSURPASSED SCHOOLS.
We have a large listing of beautiful homes and poultry ranches we will be glad to show you any day.
High-class new 5-rm. home in highly restricted section, everything up to the minute. Tile bath and sink, all hardwood, a kitchen you will like. Near stores, school, theater, bank, blvd. Only $5800, easy terms. A real home and a real buy.

FINE FOR CHICKENS
½ acre, 6 rms., hdw. floors, ped. lav., fireplace, large bearing fruit trees. On fine residential st. 1½ blks. to theater, bank, stores, 2½ blks. car. Only $7500. Easy terms.

6 RMS. N. SIDE, ONLY $5000
2 blks. Main st., near Garfield ave. school. Nice shade trees.

NEAR SO. PASADENA AND HUNTINGTON DRIVE
In the heart of the choicest residential section, near S. Pasadena line. New extra nice 6-rm. home, basement, furnace, fireplace, bkfst. rm., tile sink and bath, shower, Pull. [illegible], 2 extra dressing rms. with built-in dressers and full length mirrors. Sprinkling system. A real honey, complete house in high-class neighborhood.

DANDY EAST FRONT LOT
$1850, in highly restricted section. Adjoining lot sold at $2500. Owner needs cash.

ONLY $2900, TERMS.
3 rms., bath, large lot. 4 blocks from Main st.

DANDY INDUSTRIAL SITE
Suitable for a laundry, candy factory, clothing factory, etc. Let us show you this.
North side, near Huntington Drive. Well built, 5 rooms and sleeping porch, hardwood, fireplace, good value at $5500. Terms. Near everything.
See our 4-acre Poultry Ranches.
L. H. WISE, 115 N. Garfield. 1721-R.

$500 UNDERPRICED
Now ready, a beautiful 5-room stucco in a good neighborhood, north of Main, that is a decided bargain at $7900.
SEEING IS BELIEVING
So if you are in the market for a home, let us show you this one. Also several other homes that we feel are priced right at prices from $4700 to $12,000.
THREE BUYS
In building lots at the following prices, $1250, $1900, $2500.
GRACE & SNEAD, REALTORS
428 East Main st. Open Sundays.

FOR SALE—OWNER MOVING EAST. Offers fine 6-rm. residence, ½ block from Main st., close to business center. Hardwood floors, 4 bedrooms, east front, prospective business property. $1500 to $2000 cash, balance to suit. Owner moving soon. See this without delay. 4 rooms and bath, plastered bungalow, lot 50x150, garage, $3150, $450 cash. Easy to buy and save rent.
MILLS & BURKE, REALTORS
20 W. Main st. Alhambra.

BONITA VISTA PLACE.
The most desirable and restricted residential tract around Alhambra, orange trees on each lot. Improvements all in and paid for, attractive homes and surroundings, near school and car line. Lots $1800 up. Follow Main st., Alhambra, east to Mission Dr., then 3 blks. north to office. Phone 1346-W, Alhambra.

FORCED SALE—Almost new 5 rooms, all hardwood floors, fireplace, double garage, cement work, east front. Lot 50x152. Reduced $1000. Must sell. Price $6750, $1450 to handle.
BALDWIN REALTY CO., INC.
110 W. Main st. Phone 68.

ARTIST'S home of quaint and artistic beauty in a 5-rm. new home, large porch, pool, double garage, only $6250, terms. "DAISY" & "CONNY."
Exclusive Homes.
13 E. Main. 2065-J.

MODERN 5-room frame colonial, double garage, chicken facilities, lovely lawn. East front, 1 blk. W. ½ north Garfield sta., Covina line. Small cash payment, bal. 5 years. Principals only. 1641 S. 2nd.

## SOUTH PASADENA—
**For Sale, Ex., Wanted, To Let**

HOMES and vacant lots, all prices and terms. 20 years' service in So. Pasadena. MARY C. GARDNER, 600 MISSION ST. ELiot 1760. ELiot 2811.

TO LET—8-room home, 2 baths, $75. 818 EL CENTRO ST., ELiot 2611.

## EAGLE ROCK—
**For Sale, Ex., Wanted, To Let**

FOR SALE—Beautiful new 5-rm. stucco, tile bath and sink. Indirect lighting, automatic heating system, beautiful interior. Party buying now may select decorations. Easy terms. 1817 PENRYN. GA. 4537 or GA. 4505.

FOR SALE—9-room house, large lot in Eagle Rock City, $7000, $1000 cash, $75 monthly including interest. Close to grammar school & Occidental College. Convenient to high school, 2 blocks to yellow cars and stores. Call OWNER, 417 Douglas Bldg., L. A., or phone TU. 3077.

NEW 6-rm. bung., gar., hdwr flrs., firepl., nr. school, ½ blk. York Blvd., 3 blks. Occidental Col. Owner, 1528 Tomawanda.

MOD. 5-rm. bung., gar., lawn, shrubs. Ideal for bung. court, $6800. Terms. 1 blk. York. Owner, 4343 TOLAND WAY.

## HIGHLAND PARK—
**For Sale, Ex., Wanted, To Let**

$500 DOWN, $40 MONTH, PRICE $5500. NEW 4-ROOM MODERN BUNGALOW, GARAGE, CLOSE SCHOOL, STORES, ETC. 2 BLOCKS FROM PASADENA AVE. 4110 PASADENA AVE. Garfield 3127.

FOR RENT—5-rm. flat, furn., bath, good loca., reasble. 135 ANNANDALE BLVD.

## HUNTINGTON PARK—
**For Sale, Ex., Wanted, To Let**

BUNGALOW, 7 rms. and sun porch, 3 bedrms., living & dining rm. in southern gum. No agents. DE. 3218.

BEAUT. cor. lot; Walnut Pk., 61x121, 3 large trees, water piped, $2875, terms. Owner, HU. 0686; HU. 4123-W.

FOR SALE—$4500, 4-rm. bung., cor. lot, 48x150. Across from Huntington Park High School. DE. 3927. 702 E. 60th Pl.

## INGLEWOOD—
**For Sale, Ex., Wanted, To Let**

FOR SALE—4-room modern house, lot 42x127, 12 fruit trees, terms. 1 block from car. 10020 FREEMAN AVE.

## SANTA MONICA—
**For Sale, Ex., Wanted, To Let**

BEAUTIFUL new stucco bungalow, best construction, six large rooms, finest residence section, close to San Vicente. Bargain at $10,500. 228 17TH ST. Phone 74608.

A SUNSHINE HOUSE—MOUNTAIN AND SEA from every window; near San Vicente Blvd. 5 rooms & porch. Only $9000. 811 22ND STREET, Santa Monica.

ENVIRONMENTS make the home. If you know Santa Monica's best investigate Georgiano, 436. 7 rooms, 2 baths, 3-car garage on a lot 100x218.

HOLLYWOOD HEADQUARTERS FOR BEST SANTA MONICA BUYS & TRADES. KOCH, 908 Guaranty Bldg., Hollywood.

A $9500, GEM FOR $7500. EVERYTHING TO BE DESIRED. 5-RM. PALISADES. JUST LOOK. 716 11TH ST.

THIS PALISADES CORNER A GIFT. 6-R. stuc., just see it. Owner, 303 EUCLID.

## CITY LOTS AND LANDS—
**For Sale**

LA BREA BUSINESS LOT—
50-ft. just north of Melrose. Don't overlook this bargain. Only $12,000.
IDEAL BUNGALOW COURT SITE
96 ft. x 152 ft., corner to 20 ft. alley, just off Washington Blvd. Dandy buy for builder or investor. ½ cash. A bargain at $9000.
PRATT REALTY CO.,
460 S. LA BREA
GLadstone 6691.

WHY PAY RENT?
We have 4 lots on South Figueroa & South Main st. Blvds. for sale. Small down payment, easy monthly payments. Will sell separately and allow temporary houses on rear. These are locations for business stores. Can also live here and have a business at time on your own lot.
BATTERREE INVESTMENT CO., OWNERS, 723 W. EIGHTH ST. BR. 5770.

WILSHIRE BLVD.
115x120.
Unrestricted "C" zone. Possibilities unlimited. $60,000; $15,000 cash will handle. See MR. NEAL.
KELLS & GRANT.
Wilshire at Western.
DUnkirk 3000.

UNRESTRICTED 140x179 to alley, for investment, apts. or business; if taken at once $100 per foot; would be cheap at $150 per foot. Located in a beautiful neighborhood on Huntington Drive. Owner, 1116 FAIR OAKS AVE. South Pasadena.

AN HONEST VALUE.
Choice cor. apt. site, 75x142. North of Pico, nr. Hoover. Good 11-rm. hse. now on lot. Present income $250. Lot alone worth price, $27,500, terms. For appt. see MARTIN & WATERS, 2113 W. Pico. Ph. BE. 1288.

100x180—WINDSOR SQUARE
You can move a house onto this beautiful lot in the finest section of the Wilshire district. It will pay you to investigate. Priced low as owner must sell. Call MR. FORDHAM, EM. 4056. Eves. 767-451.

A WONDERFUL BUY.
$4000—$1000 CASH.
Choice bungalow lot, fine location, Wilshire district. Best of street improvements. Ornamental lights. Fine for a home and a sure profit in this lot. Ph. GLadstone 3112.

NOTICE
Batterree Investment Co., 723 W. 8th st. Owners of the 16th st. and WEST WASHINGTON PROPERTIES offer some wonderful bargains this week. Will pay you to investigate.
723 WEST 8TH ST. BRoadway 5770.

CITY LOTS.
Do you want to have a home and an income at a total of what a house ordinarily costs? Come to 386 S. HILL and ask us how to do it.
386 S. HILL ST.

HOLLYWOOD VIEW LOT.
Wonderful view city, ocean and mountains, all improvements in and paid for, highly restricted, owner needs cash, will sacrifice for $4750, easy terms. Call 567384.

CHEVIOT HILLS SACRIFICE.
Cheapest lot only $1400 and down payment arranged. Cheapest lot in tract sells for $2300. Call MISS STROM, Owner, Monday, DUnkirk 1000 for particulars.

WILSHIRE DISTRICT.
One block from Wilshire Blvd., bungalow lot 65x140, east front, near car, school & stores; high-class improvements, including sewer. Must be sold quickly. Ph. EMpire 8561.

FLAT LOT, $6000. Can deliver for a limited time 3-flat lots east of Vermont. 1, $6000; 1, $6500; 1, $7000, 1-4 cash, bal. in 3 years. T. F. HARRINGTON, 2516 W. Washington st. EMpire 8372.

REDUCED TO $8000
50x150—UNRESTRICTED
NEAR L. A. HIGH SCHOOL.
BRYANT REALTY CO., Excl. Agts.
432-33-34 Title Ins. Bldg. TRinity 8888.

FORCED TO SACRIFICE my beautiful lot in Fairfax Park. One block north of Pico. Unrestricted for flats or doubles. Price $800 below market value. Call 769-212.

FOR SALE—Owner must sell lot N. of Hollywood Blvd., 5 minutes from center of Hollywood. Price $900, pay down $200. Balance $20 per month. Address owner, P. O. BOX 121, Hollywood Sta., L. A.

HANCOCK PROPERTY
50-ft. lot on Highland ave., $1500 cash, balance 4 years. Bargain at $5700. AGNEW & CAMPBELL, 7031 Melrose ave. GR. 5451.

WERE you disappointed in getting La Brea, Beverly or 3rd st. frontage? If so, see us. We have some bargains.
FRED T. LINSTRUM CO., Realtors.
165 S. La Brea. GR. 6351.

SACRIFICE, BY OWNER.
Exclusive residential lot, Norton ave. near First, for quick sale. This lot is priced away below any other in this locality. TUcker 2401.

HIGHLAND AVE.
1¼ blks. south of WILSHIRE BLVD. Single residence restriction. $4000, ONLY $1250 cash, bal. 3 years. F. H. SCHEPLER CO., EMpire 2367.

SNAP in Hillside lot in fine new district. Homes building on all sides. My price is about 35% under what it should bring according to adjacent values. Evenings, GRanite 5788.

FLORENCE ave., two 40-ft. lots between Main and San Pedro. $3600 each, $1000 down, $30 month. OWNER, 5101 S. Main. Phone TH. 3723, evenings DRexel 8328.

WONDERFUL west side view residence lot can be picked up at a sacrifice. Fine homes surrounding. All improved. Address F. box 543, TIMES BRANCH.

ABOVE fog, best mountain view in Los Angeles, Pasadena way, level, 90 ft. frontage. Only $3000. Terms. OWNER, Garfield 0529.

AN EXCEPTIONALLY good buy, flat or apt. house site, adjoining Wilshire Blvd. in select neighborhood. $3500 will handle. Ph. DU. 0581 or DR. 4063.

BUSINESS lot, Central ave., bargain, $18.50, close to Goodyear plant. OWNER, 5122 Central ave. DElaware 5170.

LARGE S.E. corner, can build 5 bungalows, Detroit & Waring, ½ block La Brea. One block Melrose. Inc. $4200. Holly. 5412.

MARRIED NOW—NOW MUST SELL. My duplex lot, 120 ft. dp. facing 2 paved sts. on main blvd. All st. assess. pd. Small dn. $25.25 mo. DUn. 4280.

WEST HOLLYWOOD, S.W. cor. Martel and Waring, 1 block north Melrose, 50x140; E. front, near Fairfax High School. $3300. Terms. Call at 2227 W. 28TH ST.

FLAT OR DUPLEX LOT—
MELROSE PARK ½ blk. N. Beverly Blvd. Owner forced to sell. $3000. No agents. GLadstone 3651.

WHITLEY HEIGHTS hillside lot on Fairfield ave. $4200 cash. Call EMpire 2088, between 9 a.m. and 4 p.m.

FOR SALE—Hancock Park lot, S.E. cor. 4th & Cochran, by owner at opening price. Cash $2082. Phone 567-467.

BIG bargain, Westlake district lot 50x125 near Alvarado. Owner will sell $6500. Lot is unrestricted. 585801.

LOT for sale on 82nd St. off S. Park Ave., nr Fremont High & other schools, by OWNER, AXridge 5508.

ROYALTY on oil paying already, Moneta, corner at 131st st., 57x150, $2500, $2800 cash, $25 mo. TH. 4647. 8115 MONETA.

PICO LOT UNRESTRICTED—50-ft. front, ½ block from bus line. $850 underpriced. EM. 5888.

MUST sell lot half block of Washington at Adams. 50x100. Ready to build. $1250. 735-74.

BEAUTIFUL orchard homesite covered with trees and vines. $10 per month. Phone OWNER, HEmpstead 7097.

BUILDERS, here is your chance. Corner lot near here. $2250. 6601 S. HOOVER. TH. 6282.

COR. APT. SITE, 1 blk. from Ambassador Hotel, 50x146, to alley, $17,000, terms. Or might trade. RE. 6624. 2510 Vermont.

FINE apartment or flat site Hollywood, 50x135, small house on rear. Will sacrifice for $7000. OWNER, 592-874.

INCOME corner 60x150, near La Brea & Melrose. Want good late car to $3000 or sell at $6500. OWNER, HEmpstead 1265.

UNRESTRICTED lot 50 ft. frontage, east of Fairfax High School, south of Melrose. 769560.

VIEW LOT, 165 FT. DEEP, CLOSE IN, NORTH SUNSET, 2 BLOCKS FROM SCHOOL. PHONES 560-427, 560-081.

LOTS ON FLORENCE AVE., between Main and Moneta. Terms. HOTT, DR. 6123.

$1500 lot near 62nd & Western, 40x140, $650 cash. OWNER, BEacon 0106.

WESTWOOD lot 3 blks. north Santa Monica Blvd. PHONE 564-121.

LOT in Home Gardens. $50 down. $10 month. PHONE HU. 1046-J.

50x100 bus. lot, 100 ft. st. Great future. $4350. OWNER, 1726 N. Normandie.

LOT, $10 month; from $375 up. Build yourself. ANgelus 2834.

WILL sacrifice equity in lot for cash. Bal. monthly payments. EM. 3651.

IMPROVED lot, 40x136, $1200; $100 down. Owner, 1300 W. 54TH ST.

LOT 60x126, fine for bungalow court. 50th st. & Vermont. OWNER, VErmont 6334.

## CITY LOTS AND LANDS—
**For Sale**

WILSHIRE BARGAIN.
A CORNER, 80x155.

IN THE CENTER OF NEW WINDSOR SQUARE.
A HIGH SIGHTLY CORNER.
SURROUNDED BY THE FINEST OF HOMES.
THE VIEW IS UNSURPASSED.
PRICE FOR QUICK SALE
$16,000.

CALL FAber 3440.
MR. S. I. WAILES.
1200 WM. GARLAND BLDG.,
SPRING ST. AT NINTH.

FOR THE LOWEST PRICED CLOSE IN GOOD LOTS, FROM $1500 UP. EASY TERMS. 10% CASH. 1% MONTHLY. LOCATED EAST HOLLYWOOD, 15 MINUTES FROM BROADWAY, WITH CONCRETE STREETS, SEWERS, GAS, WATER, WIRING IN CONDUIT. ALL INSIDE PROPERTY LINE. COMPLETED NOW AND READY TO BUILD UPON AT ONCE. LOOK AT MORENO HIGHLANDS AND SILVER LAKE TERRACE.
TRACT OFFICES
2525 SUNSET BLVD. 1900 CHILDS AVE.
592-053. 592-342.
1500 SILVER LAKE BLVD.
DRexel 0752.

BATTERREE'S
WASHINGTON BLVD. ANNEX
LOTS—$1850 UP.
PREOPENING SALE TODAY.
Closets to new subdivision along Wash. Blvd. and the new Venice Blvd. Good transportation. High, dry lots.
IMPROVEMENTS PAID
HIGH CLASS RESTRICTIONS.
Terms 15% down, balance 2% monthly including interest.
Drive out West Washington to tract office at corner Thurman ave. & Wash. or see owners at 723 WEST 8TH STREET. BRoadway 5770.

AT ROCK BOTTOM PRICE.
12 UNRESTRICTED LOTS.
Located between Washington and Wilshire Blvd., west of Western. We offer 12 of the best lots for duplexes, flats or apts. Call Reim 762151.
PETER NOLAN CO., Pico at Wilton Pl.

HOME BUILDERS, ATTENTION!
WILSHIRE CREST 75-FOOT CORNER. We can deliver this wonderful property, which is restricted for 2-story residence, at a sacrifice price of $7000, all cash.
SEE MR. SODERBERG.
JAMES J. DONAHUE.
Wilshire, corner Western. DRexel 4951.

N.W. COR. VAN NESS AND ELMWOOD
In the Heart of Wilshire
135 on Van Ness, 50 ft. deep
No deed restrictions.
One block north of Beverly Blvd. This lot will make somebody a lot of money. A few days at this price.
$9750
Call MR. WISE at the American Mortgage Co., 1049 S. Hill st.
TRinity 6181

HOME SITES.
Acres and half acres, level and rolling land; you select your own site. Wonderful view of Pacific Ocean, mountains and Los Angeles. 500 ft. elevation. Adjoining Beverly Hills and Bel-Air. Finest improvements. Highly restricted. Select the choice sites now. Address F, box 544, TIMES BRANCH for map of this property.

THIS IS A STEAL.
This lot on Cloverdale, 1 blk. N. of Pico. Priced at $2500 because owner is forced to sell quickly.
THIS IS YOUR BUY.
JACOBSEN & JOHNSON CORP.
5101 W. Pico. EM. 4285.

MANCHESTER SQUARE!
At CYPRESS and MANCHESTER, the intersection of two Main Boulevards of the Southwest. Special prices on
OPENING DAY, FEB. 22ND.
FREE BARBECUE.
A few residence lots as low as $1250. Business lots as low as $2250, a few only.
SMITH INV. CO. 8610 S. Western Ave.

FOR SALE—ATTENTION, CLERK, STENOGRAPHER, LABORER, BANKER OR INVESTOR. I am compelled to sell remaining lots city limits of Hollywood. Prices $500 cash, $10 down & $10 per month this week only. Address P.O. Box 121, Hollywood Sta., Los Angeles.

BY OWNER—3 FINE LOTS WILSHIRE FAIRFAX TRACT, AT OPENING PRICES FOR SINGLE OR DOUBLE BUNGALOWS.
LOT 16, BLOCK 29, $2900.
LOT 3, BLOCK 25, $2900.
LOT 31, BLOCK 28, $3100.
THESE PRICES ARE NET. TERMS ½ CASH, BALANCE 1½ YEARS. PHONE 560-705, AFTER SUNDAY.

"MOVING TO DENVER—FORCED SALE." Corner lot suitable for flats, duplexes or doubles. High, level, beau. view. Plans drawn for double at rear. Additional room in front for flat or duplex. N.W. cor. Descanso and Robinson, near Sunset. Worth $6000, but will take $5000, terms. OWNER, DU. 7514. Make cash offer.

LOT SACRIFICE.
60x150 on concrete street, with sewer, etc. Located south of Los Feliz Blvd., in a desirable district. Price only $4100. Call 598323.

CUNNINGHAM & OAKS
SUNSET AT NORMANDIE
TWO APARTMENT HOUSE SITES one and half blocks from Fourth and Rampart, best renting section in city, size 50 by 130. Price $5500. Grab this quick for own profit. Call MR. LAVITT.
JAMES J. DONAHUE
Wilshire, corner Western. DRexel 4951.

$10 DOWN, $10 PER MONTH.
Bet. Glendale and Eagle Rock on B car line. $500 to $1200 restricted but temporary houses allowed. Take B car off at NORTH VERDUGO ROAD.
WESLEY ROBERTS CO.,
2752 Verdugo Road. CA. 1949.

MORTGAGES, trust deeds and commercial paper accepted on purchase of desirable real estate in one of the choicest new sections of the city if you act at once. Special opportunity for builders who can start to work immediately. HE. 2342.

W. JEFFERSON BUSINESS FRONTAGE
Located near Hoover, 65x145. Right in the middle of business now. I want to sell and if you want to buy a bargain, we can get together. Phone 584200.
FRED W. MARSHALL.

BEAUTIFUL lots on South Figueroa st. $2900, $300 down, 1% monthly. Temporary homes permitted.
OWNERS
BATTERREE INVESTMENT CO.
723 W. EIGHTH STREET. BR. 5770.

$3200. BARGAIN. $3200.
Unrestricted lot between Melrose and Santa Monica. Must sell. Terms, cheapest lot in this district. 5061 MELROSE AVE.

BUILDERS
BARGAIN on seven fine lots, Ambrose, just off Hillhurst. Houses and doubles, sell to advantage in this district. C. E. HAYMES, Holly. 1450.

OWNER MUST SELL.
Business lot, 3rd st. west of La Brea at opening price, plus commission.
FOLJAMBE & SPAETH.
422 S. La Brea. GR. 2852; eves. 762355.

COMPELLED to sell my apt. or hotel lot close to Wilshire and Western, 76x159, paid $31,500. Take for quick sale $27,500, terms. See OLSEN & BELL, my agents, 748 S. Bdwy. TUcker 4336.

BUILDERS, CONTRACTORS
A nice piece of ground that can be cut into 21 lots. Will cost $1000 each. In splendid residence dist., west side. Phone 70238. 4818 W. WASHINGTON.

FOR SALE—2 lots 92 ft. frontage on South Ardmore, suitable for income. Can deliver away below market price if sold this week. Investigate at once. 622 VAN NUYS BLDG.

UNRESTRICTED
ARDMORE CORNER, $13,500.
Flat or apt. site. Near Beverly Blvd. OWNER, METropolitan 3524.

100x160, NORTH of Santa Monica and between Western and Vermont. Unres. for courts or apts. Will divide. Priced right.
FOSTER & FOSTER, Realtors.
1055 N. Western ave. Holly 5883.

FULL ½ ACRE, HEART OF HOLLYWOOD. Cor. Gower and Waring, just off Melrose. Fine bus. frontage or apt. site. Double your money on this snap. $3500 cash handles. 1007 N. Western. HO. 8433.

TWO SPLENDID CLOSE-IN income property lots on slight elevation. One 200, one 70 feet wide; beautiful views, low priced. OWNER, HOlly 1450.

INCOME corner, one block from La Brea and Melrose. Leaving city. Will sacrifice. OWNER, 567-324.

LOW CASH DOWN.
Cor. res. lot on Country Club Dr. nr. L. A. High. You must build. 710-36.

SACRIFICE corner lot 50x150. $1050. Part cash, balance terms. CApitol 6550.

COR. 105th and Wall. $850 cash. Bal. E-Z. Address T, box 99, TIMES OFFICE.

LOT 55x150, next to corner in Carthay Center. Phone DElaware 5218.

CHEVIOT HILLS lot 29, Block 7, Rosebury Dr. Owner. EM. 6183.

WILSHIRE court site 100x140, $8500. Unrestd. cor., $5800. Powers, 3070 W. 10th.

MAKE me an offer on my Westwood business lot. TH. 2482. AX. 4879 eves. BOB.

COUNTRY Club Dr. lot in Carthay Center, $3200. HEmpstead 6183.

LOT near entrance to Hollywoodland, just off Beachwood Dr. $1800. GR. 5011.

BUILDERS attention, 3 lots, sacrifice. BILLETTER. 7705 S. Western. UN. 3931.

FINE lot on La Brea Ave. $1400, only $400 down. Ph. 72218. 5110 W. ADAMS.

## CITY LOTS AND LANDS—
**For Sale**

MAGNIFICENT VIEW LOTS, FULLY IMPROVED. TWO BLOCKS FROM CAR LINE. THREE BLOCKS FROM MILLION DOLLAR HIGH SCHOOL. MORE BEAUTIFUL THAN THE HIGHEST PRICED SECTIONS OF HOLLYWOOD AND AT A PRICE OF ONLY $2200 UP. THIS PRICE IS A MERE FRACTION OF SIMILAR LOTS IN HOLLYWOOD.
GLENDALE CREST, THE CREAM OF BEAUTIFUL GLENDALE. COME SEE THE FINE HOMES BUILDING. FULL BUILDING PROTECTION. COME SEE FOR YOURSELF. YOU WILL ENJOY THE INSPIRING VIEW AND BE ASTONISHED AT THE LOW PRICES AND BIG VALUES.
THE IDEAL SPOT FOR YOUR HOME. LEVEL LOTS ALSO HILLSIDE LOTS. TERMS OF PAYMENT TO SUIT YOU.
DRIVE EAST ON BROADWAY (GLENDALE) TO SYCAMORE CANYON DRIVE, THEN NORTH FOUR BLOCKS TO THE TRACT OFFICE, OR TELEPHONE GLENDALE 2332-W FOR AUTO. J. D. MILLAR REALTY CO., REALTORS, OWNERS.

LAST unrestricted lot on Washington Hill near Vineyard for $3000, 1-3 cash. The day you buy it you have made good money. EMpire 8378.

$6900, 72 FT. Hoover cor., nr. Vernon, now leased, it's a steal. AX. 8806.

## APARTMENT FLAT PTY.—
**For Sale and Exchange**

APARTMENT HOUSE.
$7200 PER YEAR RENTAL.
PRICE $37,500.
No vacancies. A chance to make some money. HARRY GILBERT, 1310 Vermont.

WILL sacrifice apt. or bungalow court site 62x250. Best location in Culver City. 200 ft. from station. Owner, address V, box 220, TIMES OFFICE.

WILSHIRE STUCCO DUPLEX, 7 RMS. EACH SIDE. WILL TAKE BUNGALOW OR LOT AS PART PAY. CALL 11 TO 3. 417 WESTMINSTER OR PH. EMpire 8272.

## BUSINESS PROPERTY—
**For Sale**

FOR SALE.
FAST DEVELOPING PIECE OF BUSINESS PROPERTY.
NEW STORE BUILDING, ALL STORES LEASED TO RELIABLE TENANTS.
LOT FRONTS ON THREE STREETS. PROPERTY WILL SHOW 18% ON CASH REQUIRED. PROPERTY IS LOCATED NEAR SANTA BARBARA & NORMANDIE. THIS IS A GOOD BUY AND IS WORTH YOUR INVESTIGATION.
CALL MR. LOMASNEY, DU. 2680.
THE FRANK MELINE CO.
AMBASSADOR HOTEL BRANCH.

HOLLYWOOD BUSINESS CORNER
SITUATED WHERE BIG DEVELOPMENTS ARE NOW TAKING PLACE
This 135-ft. business corner is ripe for immediate improvement with stores and apartments. It is in the heart of a very thickly populated high-class residence district of Hollywood. Price, $50,000, $15,000 cash. Will consider good trade up to $20,000.
Don't overlook the opportunity which here presents itself to acquire a wonderful business corner which has a real future.
"Let's Talk It Over."
CLINCH & THURTLE.
Western Ave. at Fourth. DR. 2368.

SUNSET BUSINESS FRONTAGE.
WEST HOLLYWOOD.
$15,000 CASH
Makes you the owner of Sunset frontage 106x331 in a neighborhood where adjoining property cannot be purchased for less than $500 per foot. There is a Trust Deed of $20,000 with interest 7% payable quarterly, no principal payment for five years. Total price $50,000. The location is right in activity and an assured profit of at least $15,000 is yours within a year.
SEE McKELVEY OR DIKE, WITH
JOHN A. PLATT, REALTOR,
7228 Sunset Blvd. GRanite 5539.

99-YEAR LEASE.
W. 10TH ST.
ALMOST CORNER OF FIGUEROA.
21,500 SQ. FT. ODD SHAPES.
75-FT. DIVIDED FRONTAGE.
Suitable for hotel, theater, pavilion or other spacious requirements, present rentals on rear bldgs., $500 monthly. Will sell buildings, all newly altered, strictly modern, for $12,500 and make ground lease on entire property at flat rental of $600 month net to responsible parties who can secure me until they make permanent improvements.
Phone TRinity 1391.

LARCHMONT BLVD. BUSINESS CORNER.
100x112.
RESTR. JUST OFF FOR BUSINESS.
Present owner wires from East to sell. Pending his return I can deliver this property at ½ the price of adjoining corner.
Business buildings being erected in this block mean rapid increase in value.
EDGAR D. SLOAT, REALTOR,
GR. 0852. 139 N. Larchmont. GR. 0836.

INCOME CORNER.
LARCHMONT BLVD.
150x120.
$18,000 A YEAR INCOME.
$43,000—COST OF IMPROVEMENTS.
YOU PAY FOR LOT ONLY—
NOT A DIME FOR IMPROVEMENTS.
EDGAR D. SLOAT, REALTOR,
GR. 0852. 139 N. Larchmont. GR. 0836.

CORNER
50x200
GLENDALE BLVD. & ACACIA.
SMALL IMPROVEMENTS NOW ON GROUND PAYS 9% ON PRICE. THIS WILL MAKE PLENTY OF MONEY.
BURKE, CULLEN & POINTER
2900 W. 1ST ST. DUnkirk 9180.

$15,000 CASH PRICE $35,000
INCOME $5290
Fine corner, stores, flats and apts. Good steady tenants. No vacancies. Income $5290 increasing yearly. A splendid buy. Near this office. Ph. DONELSON, now at 5001 S. Vermont. UNiv. 2980.

BUSINESS property on Sunset, including unrestricted vacant corner, 124x150, income $140. Splendid corner on Washington, 56x120 to an alley. Residence lot in Beverly Vista, near Wilshire. Westwood corner residence. By owner, HOllywood 4949.

BUSINESS LOT SPECIAL.
Owner hardpressed, must sell his 100-ft. cor. bus. lot located in main bus. center of Eagle Rock. Make offer. Equity $8500. Will take some paper.
O. F. KROEHLE CO., Realtors.
5054 Eagle Rock Blvd. GArf. 2724.

LOT—100 ft. on W. 8th st. nr. Figueroa within 2 blks. of Barker's new store and close to medical bldg., now under construction, for sale or long lease on easy terms. OWNER, rm. 1106 Hollingsworth Bldg., bet. 2 & 4 p.m.

OVER 20% NET
Returns on a 2-story brick bldg. on San Pedro st. near Washington. Price $27,500. Renting for over $5800 yrly. Only $10,000 cash, bal. one mortgage. MR. ELMO, TRinity 8861.

SPECIAL price, greatest buy in Los Angeles, 45 ft. on Figueroa st. in the Manchester blk. If you want a real investment look this over. 801 MAJESTIC BLDG., Broadway at 9th.

GREATEST VALUE MELROSE PROPERTY. BUSINESS LOCATION, 6-RM. MOD. BUN. BETWEEN WESTERN & VERMONT. OWNER MUST SACRIFICE.
$6000 will handle. GRanite 5558.

99-YEAR lease, near 7th and Los Angeles. Rent for entire term $500. Fifty-foot frontage. Improved with 2-story brick bringing $750 per month now. Call VITOFF, TRinity 2501.

"BARGAIN."
Large corner 5 blks. of 1st and Broadway, less than $200 per front ft., or will lease. Owner, 220 N. OLIVE AVE., Burbank. Phone 628.

DANDY UP TO DATE BUNG. COURT.
7 units, 3 fronts, extra large lot, near Whittier Blvd., all occupied. A snap for $22,000. Bank mtg. of $12,000. 826 SO. INDIANA ST. AN. 4189.

MELROSE NEAR LA BREA
Tenth lot west of La Brea, where a $70,000 building is being constructed and all leased. Ripe for stores. Sacrifice price $7200. Owner, GRanite 3010.

PICO CORNER NEAR HOOVER.
Now ripe for stores and apts., $400 ft. It's cheaper than inside lots. MARTYN & WATERS, 2113 W. Pico. BE. 1288.

7 BRICK STORES, CORNER LOT, FINE TENANTS. Drugs, Market, Dry Goods, etc., etc. INCOME $365 MO. BARGAIN, $36,500. PH. EM. 8272.

QUICK SALE BARGAIN.
Large corner 120x120 ft. 5 blks. of 1st & Broadway, only $35,000, ½ cash, or will lease. Add. T, box 242, TIMES OFF.

BARGAIN—Vermont business corner, S.E. corner of 103rd & 61 ft. on Vermont. Price $8500, $3500 cash. Owner, EMpire 4572 eve.

FIGUEROA CORNER
Lot 60x140, income $300 per month. Best buy on Figueroa today. See MR. MARLOW, 4800 S. Figueroa.

BUSINESS or residential corner, 128x170. Price $2600 cash. Genuine bargain. Owner, 615 N. PRAIRIE, Hawthorne.

65-FT. Washington Blvd. frontage, $2000 under value. Phone 70238. 4818 W. WASHINGTON ST.

$2500 BUYS 20 ft. corner business lot on Mines ave. Terms. R. R. HAMMOND, New number, 4918 TELEGRAPH RD.

A RARE BARGAIN.
40 ft. imp'd on Slauson, nr. here, $8000. J. M. BEST, 1200 W. Slauson. TH. 4834.

JEFFERSON st. business frontage, 40 feet, $2500, terms. Best buy in L. A. 5000 W. ADAMS. Phone 73818.

LOOK at southwest corner, Temple and Hoover sts. Will sacrifice $12,000, quick action. STerling 2460.

VACANT cor., good chance for market, 100 ft. blvd. 4506 PASADENA AVE. GA. 8807.

W. ADAMS bus. cor. on car line, $8500, $3500 cash, bal. 7%. 762-789.

WHITTIER Blvd. property, income, $8000. Snap at $19,500. 4254 WHITTIER BLVD.

150 FT. cor. on 10th st., close in, make offer. Ing. 1815 W. 10th. 584-897.

## BUSINESS PROPERTY—
**For Sale**

FAIRFAX AVE.
BUSINESS FRONTAGE
Between Beverly Blvd. and Third st.
Substantial development on all sides.
Close to Fairfax High School and grade school.
Price and terms unusually reasonable.
Tract Office, Fairfax & Beverly.
C. E. TOBERMAN CO.,
6763 HOLLYWOOD BLVD.
HE. 4141.

MERRICK & RUDDICK, INC.
See Downey or Cox.
FIVE STORES
$3600 income. $10,000.
Five large spacious stores and all leased to reliable tenants. Located in an excellent business district. Price $27,500.
STORES and APARTMENTS
$3780 income. $10,000 cash.
A thriving business section with a future. All stores leased for substantial rentals. Four attractively furnished three-room apartments. Price $25,000.
NINE BRICK STORES.
New. This property can be purchased for $10,000 cash and at a sacrifice if sold at once. Price $40,000.
DRUG STORE AND MARKET.
Brick stores. This is a real business corner and will show $5000 profit in less than a year. Room for further improvements. Substantial rental at present. $17,000 price, $10,000 cash.
See Downey or Cox.
MERRICK & RUDDICK, INC.
405 S. Hill. Vandike 1166.

FOR SALE—OR LONG TERM LEASE.
CHOICEST CORNER AT LOWEST PRICE, ON WEST WASHINGTON STREET, BETWEEN VERMONT AND FIGUEROA; TWO BLOCKS OF FERMONT.
CHOICEST CORNER, OCEAN AVENUE, SANTA MONICA.
A SELECT CORNER, 74x126 FEET, DIRECTLY OPPOSITE THE NEW CASA DEL MAR AND EDGEWATER CLUBS, PICO BOULEVARD & OCEAN FRONT.
FRED P. SCHADER,
WITH
CARL F. SCHADER,
208 CONSOLIDATED BLDG.
TUcker 4346.

DON'T OVERLOOK THIS BARGAIN.
LARGE CORNER.
TO CLOSE UP AN ESTATE WE ARE OFFERING THIS CHOICE CORNER, 100x140, LESS EASEMENT FOR PRIVATE ALLEY, WITH OLD TWO-STORY FRAME BUILDING. INCOME IS SMALL BUT LEASES ARE ABOUT TO EXPIRE. ONE BLOCK NORTH OF JEFFERSON STREET ON MAIN.
ARE YOU WATCHING THE BUSINESS AS IT GOES SOUTH? DON'T LET SOME FOGGIE TELL YOU MAIN STREET IS DEAD. NOW IS THE TIME TO BUY ON THIS GREAT STREET. WE CAN MAKE GOOD TERMS.
VAndike 7531. CONWAY & GLEASNER, 1032 Citizens Nat. Bank Bldg.

FOR SALE
Melrose ave. business property, near Heliotrope. Improved with stores and has a 5-room bungalow in rear.
A bargain at $18,500. $7000 cash.
Buy on a thoroughfare where property will steadily increase in value. Inquire as to values on Melrose. Then call Mr. Richards.
THE FRANK MELINE CO.
Ambassador Hotel Branch. DU. 2680.

SACRIFICE.
50x155 TO ALLEY
THIS GREAT BIG LOT
RIGHT AT 12TH ST. AND WALL.
PRICE TO SELL
ONLY $28,000.
VA. 7531. CONWAY & GLEASNER,
1032 CITIZENS NAT. BANK BLDG.

WESTERN AVE. FRONTAGE
At Melrose Ave., where things are happening. Lot 50x135. Melrose will soon be paved. Heliotrope Dr. car line extended. The wise investor buys before developments are completed. A REAL opportunity to make REAL money.
C. W. GRIFFIN REALTY CO.
715 N. Western Ave. Holly. 2814.

SANTA MONICA BLVD. NEAR WESTERN. CORNER 108x100 at $375. Positively the best buy between Normandie and Western. This locality being improved rapidly and is bound to show decided increase in price. Sound investment.
RUSSON REALTY COMPANY,
4949 Santa Monica Blvd. 590-087.

BUSINESS PROPERTY.
Can deliver for a few days—a very important corner on Melrose with good income. See Mr. Henneman.
W. I. HOLLINGSWORTH & CO.,
TRinity 9651. Realtors.
Hollingsworth Bldg., 6th and Hill.

BUSINESS CORNER.
100x142, near corner Western and Santa Monica Blvd.
Positively the best buy offered in the district. Might consider a long lease.
TAFT REALTY CO., BR. OFFICE.
GRanite 2946. 1081 N. Western ave.

BUSINESS LOTS. Moderate priced for sale or long lease. Some corners, Main st., Blvd., West Washington and South Figueroa. Fine locations for bank, vegetable and fruit store, barber shop, grocery, gas station, or other business.
BATTERREE INV. CO. (owners).
723 W. EIGHTH ST. BRoadway 5770.

IN MELROSE PARK
BUSINESS COR. ON FAIRFAX AVE.
110x165, backed up by 16 square blocks of unrestricted residential income property. All improvements in. $225 per front foot for quick sale. Terms.
MR. LOCKHEED.
5351 Wilshire Blvd. at Detroit st.

FOR SALE.
CASH TALKS.
But it will have to be quick if you want this choice corner 133x125 ft. on Pico st., one block east of Western ave. Some one is going to get a bargain.
D. H. PLATT. Holly 7190.
TAFT REALTY CO., 5751 Holly. Blvd.

MELROSE AVENUE—
A safe investment at present prices. Property value increasing very fast.
BUY NOW.
J. R. BRYAN, 5524 MELROSE AVE. GRanite 0901. Residence HO. 5308.

CAN'T BEAT IT IN CITY.
Will lease 60x165 on Fig., nr. 10th, 50 yrs., for $50,000, worth $75,000. Improved with brick bldg. Inc. $6000 yr. Terms. Hurry. 404 PERSHING SQ. BLDG. AN. 3282.

BUSINESS INCOME.
SECURED LEASE.
$35,000—New garage bldg., Ind. to auto agency. Pays 12%. Consider part exch. R. W. DIDDOCK, 4312 Beverly Blvd. 567411.

PICO ST. CORNER.
100x148, unrestricted with $2000 worth of building and equipment, $400 per front ft. Terms to suit. BR. 1610. MR. WOODWARD, 910 National City Bank Bldg.

BARGAIN—CORNER BUSINESS LOT ON WASHINGTON BLVD., 50-FT. FRONTAGE. ACT QUICK AND GET THIS SNAP. MR. NEWBY. 7021 WASH. BLVD., CULVER CITY. 761644.

N.W. COR. Main and Manchester.
130x140 to alley.
Prominent cor. Ripe for improvement. $45,000 if sold this week.
A. H. BARRY, 625 W. 9th. BR. 2816.

SUNSET BLVD. frontage bargain. Lot 75x175 with some income, west of Western. W. F. NELSON, 5641 Sunset Blvd. No phone information.

INVESTIGATE
Best lot in city for bus. or income. Small cash handles. Consider some trade. Dble. house on rear of lot. Owner, 1082 N. HELIOTROPE DR. 591-712.

16TH STREET BUSINESS CORNER.
150-ft. frontage, partly improved with brick building, close in. Price $35,000. DRexel 9682.
ERNEST A. BECKER, 700 S. Vermont.

FLOWER ST. corner, sure money. Can show you some real buys. Figueroa Inv. Co., 2722 Figueroa. HU. 6217.

FUTURE Broadway corner at 37th st., $16,000, terms. Try and beat it. Call 177 W. 37TH ST.

ADAMS ST., double corner worth $75,000. Can deliver for few days at $60,000. FREEZE & FREEZE, 1812 S. Flower.

OWNER must sell 50-ft. Pico st. lot just east of Vermont. VA. 9336.

1 ACRE with house and 7 bus. lots on cor. of Compton ave. and Hooper ave.

ALAMEDA BLVD. bus. lot, 50x172. Store. Ill. must sac. 651 ALAMEDA. Watts.

## BUSINESS PROPERTY—
**For Sale**

8-STORY CLASS "A" BUILDING LOCATED ON DOWNTOWN CORNER.
LEASED TO ONE CONCERN (THE LARGEST OF ITS KIND ON THE PACIFIC COAST) AT A RENTAL OF $2000 PER MONTH.
TENANT MAINTAINS BUILDING.
WE ARE OFFERING, AT A PRICE WHICH INSURES IMMEDIATE SALE, THIS SIX-STORY, CLASS "A" STRUCTURE LOCATED WITHIN 4 BLOCKS OF THE NEW CHAMBER OF COMMERCE BLDG. AND WITHIN 4 BLOCKS OF OUR OWN BUILDING.
WE UNHESITATINGLY RECOMMEND THIS PROPERTY AS THE MOST REMARKABLE BUY WE HAVE HAD TO OFFER IN RECENT MONTHS.
IF YOU ARE AN INVESTOR IN REAL ESTATE OR BONDS WHO DESIRES PERMANENT INCOME WITH SECURITY, POSITIVE ENHANCEMENT AND HIGH RATE OF INTEREST ON YOUR INVESTMENT, SEE THIS IMMEDIATELY.
W. M. GARLAND & CO.,
1200 W. M. GARLAND BLDG.,
SPRING AT NINTH.

FOR SALE—50-YEAR LEASE
FIGUEROA, NEAR 10TH.
Two 30 ft. lots, 160 ft. depth. Present inc. 1 story bldg., $525 mo. Total ground rent of taxes, $450 mo. Will sell bldg. & lease as is, $30,000, based on unimproved value of about $1500 a front foot, which is $30,000 underpriced, for quick action. $25,000 will handle, or slight discount for all cash. Of course, you'll want it, after it's gone, about Monday or Tuesday. Phone Owner, TRinity 1391.

100 FT. PICO FRONTAGE.
Right at the source of a tremendous 1925 improvement program. Pico widening, paving, street lighting, sewer, storm drain; future subway terminus. Terminus Pico car line, transfer point P.E. busses. $100,000 building to start soon on adjoining lot. You can buy this property today for $273 a ft. Your own judgment will tell you how much more it will be worth 5 years hence. You are missing something if you don't investigate this now. 4528 W. PICO. 769-241.

INVESTORS-SPECULATORS—CORNER BUSINESS LOT with 140 feet frontage, important intersection of two through boulevards. Active good class building in progress. Entire district RESTRICTED by deed. 65 feet of frontage GROUND LEASED for oil station at $50 per month. GOOD RETURN on investment NOW and ground is sure to double on completion of improvements now under way. $80 per ft. TERMS. 315 CHAPMAN BLDG. 8th-Broadway. METro. 1922.

AN opportunity that should not be overlooked, east side business properties are making good, there is a 3-story brick corner property, consisting of 22 2-room apts. & baths, 4 stores and an 800-chair theater, beautifully decorated, with the latest ventilating system. This property is all clear & will net $15,000 annually. $25,000 down handles, any reasonable time on balance. GEO. W. ADAMS, Owner's Agent, 1907 Central ave. HU. 0642.

NEW BRICK STORE BUILDING.
$45,000. TERMS. $45,000.
Brand new solid brick building containing five stores, including market and drug store leased to responsible tenants. Located on prominent corner in Hollywood. Income first year $5200, which increases yearly. Courtesy to brokers.
RALPH D. SWEENEY, INC.
Phone 766-947. 2171 W. Washington.

OPPORTUNITY
To buy 900 feet business frontage at $30 ft. Corner, facing 2 boulevards. See owner, corner at 119th st. and Vermont Ave. THornwall 6362. Ask for MR. RODER.

HIGHLAND AVE. BUSINESS
100 FT. FRONTAGE.
$7000 underpriced for quick sale.
A. D. DAVY CO.,
738 N. Highland Ave. HE. 8666.

LARGE BLVD. CORNER.
Leased to oil station. Must sacrifice to complete another deal. Investigate. 4710 S. VERMONT AVE. UN. 2125; eve. VE. 5381 or 0882.

BUSINESS lot on Cochran Ave., across from Page Military Academy. BREESE, 763111.

## INDUSTRIAL PROPERTY—
**For Sale and Exchange**

FOR LEASE.
50x153 alongside a 20-ft. paved alley, close-in industrial. Only $250 per month. See E. C. Woodward.
W. I. HOLLINGSWORTH & CO.,
TRinity 9651. Realtors.
Hollingsworth Bldg., 6th and Hill.

BARGAIN GOODYEAR TRACT BARGAIN
100,000 sq. ft. in one block with spur track already installed. Situated on 61st st., the cream of Goodyear. Sacrifice price 42½c for immediate sale. Half cash, balance 4 equal payments semi-annually 6%.
BOYCE-SEELY CONSTRUCTION CO.
411 Pacific Finance Bldg. VAndike 3968.

2 CORNERS, 11TH AND SANTA FE. Improved with corrugated iron buildings and trackage. Price very low. Terms to suit.
CARLIN G. SMITH, INC.,
1001 Hellman Bank Bldg.
7th and Spring sts. VAndike 2271.

PICO NEAR SAN PEDRO ST.—
40x135 to alley.
$8000. Terms.
Industrial and wholesale.
O. A. VICKREY & CO
Industrial Dept.
815 S. Hill. TR. 0481.

3 ACRES ON UNION PACIFIC—
In the city of Bell. Price less than 25 cents per sq. ft.
E. B. HEWITT, of G. C. DENNIS CO.
302 Van Nuys Bldg. VAndike 9853.

INDUSTRIAL PROPERTIES
In every section for SALE or LEASE. See MR. HOWARD, ROBERT MARSH & CO., Inc. MARSH-STRONG BLDG. TRinity 1131.

INDUSTRIAL PROPERTIES
FOR SALE OR LEASE IN ANY SECTION.
Call Mr. Frost.
W. M. GARLAND & COMPANY.
FAber 3440.

THIS 150-ft. R.R. industrial corner. 3 fronts. Center of L.A. O.K. for big business. Reasonable. OWNER, 2914 S. San Pedro Street.

ABSOLUTE sacrifice, downtown corner 120x115 with 2-story brick bldg. STEINBERG, 71082.

WILL lease option to buy 28,000 ft. E. zone, close in. HAHN, 1777½ N. Main.

## INCOME PROPERTY—
**For Sale**

6-FLAT bldg., Fremont bet. 2nd & 3rd. Lot 50x165. Spec. 5 days only, $23,000, $4000 cash. 8-flat bldg. nr. 2nd, $32,000. Lot 60x80. Fig., $77,500. 2ND ST. TUNNEL REALTY CO., 908 W. 2nd st.

$11,500—NEW stucco double bung., 5 rms. each, West Hollywood, inc. $120; 50x120 lot; tile baths, hdw. floors, $3000 cash. 850 CROFT AVE., bet. Santa Monica and Melrose. VAndike 4851 for key.

BEAUTIFUL SPANISH STUCCO.
3-UNIT COURT — WEST HOLLYWOOD.
Home & income, fountain in patio. Grand new shrubbery. Gar. Growing neighborhood. $11,500, $2500 cash. HE. 7623.

N.E. COR. Harvard and 11th st. Two new stucco flats, tile bath, shower, tile sink. Nine rentals, seven garages. Income $400. Price $35,000. Owner north lower or ph. TUcker 9716.

BARGAIN. OWNER.
$2000 cash. New stucco double, 5 rms. each side. Up to the minute. Best construction. Near S. Vermont. Price $10,500. VErmont 3632.

4-FAMILY FLAT—
$19,000 stucco in U.S.C. district near car line and schools. Melrose & Vermont location. No vacancies, good income. Terms. OWNER, 760-764.

$9000. $1500 WILL HANDLE.
Duplex and room on lot for 4 more bungalows. Leaving city. Must sell at once. If you want ... this is your opportunity. DUnkirk 3004.

SNAP BY BUILDER, $7500
New double bungalow, double garage, large lot, fine view. One block car. Small payment down, balance like rent or will trade. 1376 TAMPICO AVE.

FLAT IN WILSHIRE DISTRICT.
1½ blocks from Ambassador Hotel, new 4-rm. 4-flat. Call owner before 9 or after 4. DUnkirk 7653.

HOLLY. Income lot 52x160, $17,500, cash $6000. Nr. U.C.S.B. Has 7-rm. stucco chalet, doub. gar. 594786. 838 NORMANDIE.

HOLLYWOOD NEW BUNGALOW COURT. INCOME $6000 ANNUALLY. WILL SACRIFICE FOR $35,000. EAST TERMS. PHONE EMpire 8272.

4 FLATS, 5 rooms, new stucco, very best construction on cement blvd. Near L. A. High School, Pico car. Rent $280. Sacrifice $25,000. AX. 6084.

SACRIFICE. Duplex flat 10 large rms., every conv. Cor. lot, 2 blks. L. A. High. $15,500, only $3500 cash. OWNER, 1250 KIMPAU BLVD. HE. 4555.

BARGAIN. BUNGALOW TERRACE, WEST ADAMS DIST., BY OWNER, beautifully furnished, 6 units, 4 and 5 rooms each, gar. Monthly income $460. EM. 2192.

GET OUR FREE LIST OF BEST INCOME AND BUSINESS PROPERTIES HERE. KOCH, 908 Guaranty Bldg., Hollywood.

$1000 CASH—4-unit bungalow court. Total price $12,000. Payments like rent. NO RESTRICTIONS. SEE OWNER, 1186 E. 46TH ST.

NEW STUCCO DUPLEX—5 rms. each side, on W. 48th, nr. Figueroa. $5000 cash. Bal. easy. Phone TH. 1374.

$27,500. COST $32,500. 27-rm. apt. Burlington st. near Pico. $5000 will handle. MCGARRY. VAndike 5294.

SYCAMORE AVE. duplex lot, $500 under value. Inquire 734 S. SYCAMORE.

## INCOME PROPERTY—
**For Sale**

AUCTION.
10 A.M. MONDAY, FEB. 16.
10-ROOM INCOME PROPERTY
with 5 completely
FURNISHED HOUSEKEEPING APARTMENTS
1305 Monterey Road,
SOUTH PASADENA.
This is a well constructed house with 10 large rooms, located on Monterey Road, the coming mountain to ocean blvd. Lot 75x162, with well kept grounds. A good cement basement, double garage, and everything neat and clean. Owners are elderly people who desire to be relieved from the work of keeping up a large place. Present income $175 per month in addition to living quarters.
A GOOD BUY
FOR INCOME OR INVESTMENT.
PREVIEW SUNDAY AND MONDAY.
Burgess & Karcher, Sole Agents, So. Pasadena, 1502 Mission st., Elliott 3253.
W. DWIGHT HAMMOND,
Auctioneer. Holly 5715.

MUST BE SOLD
Elegant 4-flat building.
4 garages.
Good location
Lot 50x128
Income $1800 year.
And here is the best part of this ad.
Price $13,500
The owner is desperately in need of $4000 cash.
Go and look at 3027-3033 N. Kenwood. This is an outstanding buy. Bring a check to M. L. Wise, with AMERICAN MORTGAGE CO.,
1049 S. Hill st.
Trinity 6181.

NEW DOUBLE 5-RM. BUNGALOW MOST GORGEOUS AND UNUSUAL IN LOS ANGELES. EXTERIOR EXACTLY LIKE BEAUTIFUL SINGLE RESIDENCE. WILSHIRE-HOLLYWOOD DISTRICT.
828 FULLER AVE.
E. M. BALLARD, OWNER & BUILDER.
Hollywood 3510.

SOME GOOD WOMAN
with $15,000 or more cash will buy this choice income property near the Ambassador Hotel. English type 2-story stucco bldg., 4 units of 5 rooms each with 4 garages. New and modern, high and sightly. Desirable location. Gross income $4560. Expenses $628. Total price $35,000. An absolutely safe and sound investment. Phone 74312. Owner's agents, BELL & PAINE, 4075 W. Pico st.

WESTERN AVE. FLAT.
$37,500
Modern 4-family flat bldg. on Western Ave. at Hollywood Blvd. Present income $300 mo. This is the best on Western Ave. today. This property is unrestricted and in the business zone. See MR. O'HARA or MR. EDWARDS.
KELLS & GRANT.
Wilshire at Western.
DUnkirk 3000.

STUCCO DOUBLE BUNGALOW SNAP.
Near Santa Monica and Western, 3 blocks to yellow car, 1 blk. to red car, 1 blk. to school: 4 rms. ea. side. Latest built-in features, hdw. floors throughout. Can not be duplicated for the price, $11,000, $3000 cash. Income $1440 year.
W. W. DYER & SON, Realtors.
1300 N. Western ave. Holly 5345.

$35,000. CASH $10,000.
FURNISHED BUNGALOW COURT.
5 units, 3 and 5 rooms each. Leeward ave. near Vermont. Income $350. Will accept duplex. Priced to sell.
M. M. HALL COMPANY,
717 S. Vermont. DU. 0468 or DU. 0469.
"COURTESY TO BROKERS."

FOR SALE—"INCOME PROPERTY THAT PAYS."
WONDERFUL VALUES IN BRAND NEW COURTS AND APT.-HOUSES. WILL TAKE CLEAR LOTS.
J. M. CLOSE,
REALTOR,
241 N. WESTERN AVE.
PHONE HEmpstead 2117.

SNAP—$21,000, $10,000 cash, buys corner lot and two flat buildings, one contains 4 4-room flats and the other contains 2 3-room flats; modern—one just finished; good rentals, $2850 a year. Owner building, must have money, hence this price. Situated one block W. of Figueroa on 30th st. MILLER & GOGGIN, 3231 Figueroa st. HUmbolt 7459.

BUNGALOW COURT—
NEW, HANDSOMELY FURNISHED SOUTH WILSHIRE DISTRICT.
MONTHLY INCOME $450.
$15,000 WILL HANDLE.
SMITHER BLDG. & INVEST CO.
451 N. Western ave. GR. 1208.

BUY from owner, Hollywood income near U.C.S.B. Beautiful 10-unit colonial group, bung. court (furn.) and flat bldg. Income $6420 at low rent. Specially priced for quick sale. $52,500, $10,000 cash, bal. arranged. No agents. Phone 769-716.

YOU'LL BE PROUD TO OWN THIS DISTINCTIVE NEW 21-RM. FLAT. MOD. IN ALL FEATURES. BEAUT. LOT. PANORAMIC VIEW. PRICED RIGHT. BUILT RIGHT. MOST EXCLUSIVE SECT. OF THE BEST CITY IN THE WORLD. DR. 6463 FOR APPT.

BUY FROM OWNER, $15,500.
4-FAMILY FLAT, COMPLETELY FURN. $180 MO. INCOME. $5500 CASH. DU. 8210. 1337 WATERLOO ST.

WILSHIRE DUPLEX BARGAIN
Builder sell at bargain, 10-room duplex, being completed. Latest features. Mahog. woodwork, hand dec., walls, bkfst. nks., patio, 3 gar. 1018 S. VANCOUVER. DUn. 7808.

HAVE BIG BARGAINS.
Flats, bungalow courts, duplexes and double bungalows, W. and N.W., paying big. Some trade. Now is your chance.
JOSEPH B. SCHILLER.
811 Van Nuys Bldg. VAndike 2798.

A GOOD INVESTMENT—
Will sell leases and furniture in 2 Bungalow Courts, 20 units in all. Garages & phones. A good proposition for a man or woman. NO VACANCIES. Part trade. EM. 2149.

BUY from owner, beautiful 10-unit colonial group bungalow court, furnished and flat building. Income $6420, specially priced for quick sale. $52,500, $10,000 cash, balance arranged, no agents. Phone 769716.

WILSHIRE 4-FLAT BARGAIN.
Will sell at sacrifice, 4-fam. flat, 5 rms. each, Bldg. 1 yr. old. Modern conv. Mah. woodwork, hand dec. walls, bkfst. nooks, gar. & lockers. Mo. rentals $380. OWNER, 235 S. Catalina. DU. 7808.

STUCCO COURT, 8 UNITS.
Normandie Ave., inc. $5520 per yr. Reverses compel this to go at $29,000; location, construction & furnishings of the best, terms arranged; might accept some paper. VE. 0563. 4419 S. WESTERN.

JUST completed, beautiful 12-unit stucco court, 3 rooms each, lot 100x155 in fine close-in location. This property is priced to sell as owner is going to Europe. Only $36,000, any reasonable terms. Call EMpire 6172 or EM. 4464.

SACRIFICE
NEW STUCCO double bungalow, 4 rms. each, Beverly Hills, near Doheny Dr. Income $100 only $9500, equity $3000. Take lot, some cash. 358 METROPOLITAN THEATER BLDG.

MR. Bargain Hunter, 4-unit court, 3 rooms and bath, garage, room for 8 more units. Lot near school and cars. Will take clear lot as part payment, terms very easy. 9000 VERMONT. THornwall 8743.

OWNER'S BARGAIN.
$1500 cash, $100 mo., incl. interest, buys apt., furn. or unfurn. 3 & 4 rms. each and 5-rm. bung., garages, lot 84x125, close-in suburban city; must see to appreciate. Owner, 295 S. CORONA, Bell.

APARTMENT HOUSE.
$7200 PER YEAR RENTAL.
PRICE $37,500.
No vacancies. A chance to make some money. HARRY GILBERT, 1310 Vermont.

FOR SALE—4-family flat, 6 rooms each; Rampart blvd., near 6th st. High class neighborhood. Must sell immediately. Will consider part trade. Communicate with owner. TUcker 3920; evenings DR. 5624.

HOME and inc., 1 bl. no. of Beverly, dble. bung., 3 and 4 rms. 3-rm. bung. in rear, all nicely fur., rented, lot 50x150, dble. gar. Price $13,500, $4000 cash, terms to suit. DR. 6430. 150 S. Virgil.

4 FLATS, $25,000.
Wonderful location, north of Hollywood Blvd., near stores and theater, 4 rooms each, large lot, 4 garages, $10,000 to handle. Call owner, GRanite 2084.

SACRIFICE bung. court, 8 units, new, all rented. Good income. Must sell at once. Leaving city. Best offer takes it. Make offers before too late. Phone OWNER, 53475.

DETROIT nr. Wilshire, 10-rm. duplex. Owner will sacrifice for $20,000, $3000 below value. Must be sold, leaving for Oregon. MRS. CANTERBURY, HO. 0832. Morning and evenings BE. 6189.

BEST buy in city, 81 S. San Pedro. A double corner, $56 income per mon. Also 5-room house for sale. Ref. 260 W. 70TH ST.

2 BUNGS., 5 RMS. & 4 RMS. BEAUTIFULLY FURNISHED. INCOME $210 PER MO. ½ BLOCK OFF SANTA BARBARA. 4085 DENKER AVE.

SACRIFICE—New 5-rm. dbl. & 5-rm. single on cor. lot nr. Fairfax High. $4000 will handle. Builder, HO. 4288.

8-APT. bldg., furn.; income $460 mo.; only $27,500, easy terms. Will consider trade for bus. or income. Vacant. BE. 3633.

3-FLAT bldg. on Figueroa, good income. Lot 50x150. $12,000 handles. 4155 S. FIGUEROA. AX. 2731.

4-FLAT bldg. and 5-rm. rear bungalow, $18,000. Nr. Wash. & Ver. SNOFFER, 1229 Loew's State Bldg. BR. 1868.

DIRECT FROM OWNER, NEW DBL., 10 RMS. $12,000. 1117 POINSETTIA PL., HOLLYWOOD.

OWNER needs money. $2000 handles good bus. lot on Whittier Blvd., Belvedere Garden. Call DE. 1006 after 5 o'clock.

WEST HOLLY. bargain, new 10-rm. dble. N. Melrose, nr. Fairfax High. $2000 cash, bal. easy terms. BUILDER, HE. 4537.

BUNG. CT., 12 units, 3-R. A home and income. Investigate for snap. CA. 7066.

HOLLYWOOD bargain, $35,000. 8 flats, strictly modern. Call HOlly. 3760.

## INCOME PROPERTY—
**For Sale**

WILSHIRE
FOUR-FAMILY FLAT.
Three 6-room and one 5-room flat. Rooms are all large and well arranged. Garages. Paved alley. Income about $400 monthly. Property is located on New Hampshire st. Price $35,000, bank mortgage of $12,000, 3 years at 7%, balance terms.
Here is a chance to buy a good income property located in an exclusive residential district that will show you a real income on your investment.
Mr. Fields.
MERRICK & RUDDICK, INC.
405 S. Hill. VAndike 1166.

15% ON TOTAL COST
CENTER OF HOLLYWOOD
8 units, 4 rooms each, 8 garages, on a corner lot, all facing street. Spanish stucco, with roof garden, unusually attractive building, each unit has ensemble living and dining-room, 14x25, wall furnace, and disappearing bed, nice large bedrooms, extra large dressing room, kitchen and nook, stippled woodwork and artistically decorated. All units rented, income $275 per month, total price $22,000; terms. Call MR. REIBSMA.
PHILLIPS AND REAM,
887 N. Western. HO. 8745. Eve. HO. 1915.

HOLLYWOOD BARGAIN. N. SERRANO. WESTERN
GREAT BARGAIN ON LOT 80x180 with mod. 3-flat on rear, 5-rm. bung., 3-rm. cottage, 6 garages. Price $27,500, cash $5000; mort. $12,500, $10,000 in trade. Income $250 mo. JOHN H. RHYNE CO., 5422 Santa Monica.
2 HOUSES, 4 RMS., 3 RMS., $7500. Lot 50x150. Splendid loc. 1 blk. to Sunset Blvd. Good terms. F. B. FREIE, Realtor, 2017 Sunset Blvd., DU. 3091.

WONDERFUL—
4-FAMILY FLAT BUY
$20,900 $10,400 CASH
East front, high, sightly, 5 rooms each. Tile baths, and sinks, showers, pedestal lavatories, refrigerators, breakfast nooks, dressing rooms, etc. Built in. Large closets, ⅛ inch hdwd. floors, large garages, 2 blocks from Wilshire bus, walking dist. 4 schools.
CAN'T DUPLICATE AT THIS PRICE
1125 S. CLOVERDALE AVE.

WILSHIRE FLAT.
PRICE $31,500.
The choicest flat bargain of the year; high-class 4-family flat building of 6 rooms each flat, 2 flats completely furnished. Heart of Wilshire. Income $425 per mo. to responsible tenants. This flat is $7000 underpriced. See MR. O'HARA or MR. EDWARDS.
KELLS & GRANT,
Wilshire at Western.
DUnkirk 3000.

DOUBLE stucco bungalow, 3 months old, consisting of 10 rooms, 2 garages, modern improvements, lot 40x120. Cost $10,500 to build, will sacrifice for $9500 cash to quick buyer, on account of owner living in the east. Purchaser to obtain own loan. Property located at 3120-3122 Dobinson street, Boyle Heights. For further details communicate with SAMUEL J. KAUFMAN, lawyer, 20 Clinton st., Newark, N. J.

SACRIFICE PRICE.
On high-class lot with 70-ft. frontage. Three 5-room apts., one 4-rm. and 3 garages, with 4 rms. above. All tile in baths and sinks. This property has a $10,000 bank loan and is an exceptional bargain. $12,000 will handle. Located in a highly restricted dist. within a block of 2 universities. OWNER, 4270 Melrose ave. Ph. 594251.

$13,000. WINDSOR SQUARE. $13,000.
DOUBLE BUNGALOW
English type, shingle roof, 4 large rooms each side, fireplace, tile bath and sink, bedroom and closet bed. Tiffany finish, very attractive place, in fine location. Direct from builder. Terms. Call MR. REIBSMA.
PHILLIPS AND REAM,
887 N. Western. HO. 8745. Eve. HO. 1915.

SACRIFICE
2 NEW STUCCO FLATS, 20 ROOMS
NEW WINDSOR SQUARE DIST.
$26,500
CORNER LOT. $500 HANDLES.
WILL CONSIDER TRADE
QUICK ACTION NECESSARY.
EDGAR D. SLOAT, REALTOR,
GR. 0852. 139 N. LARCHMONT. GR. 0836.

I MUST SACRIFICE.
Make me half-cash offer on 2 new double bungalows, 3 garages. Income $150. OWNER, 852 West 60th.

$15,000—4-FAMILY FLAT
Wonderful location, best part of Washington Blvd. High ground. Large lot, room for another flat. Easy terms. 4605 W. WASHINGTON. 763102.

15 PER CENT NET—
44 rooms. Lot 50x150, downtown business property. Need money. Under good lease. $25,000, easy terms, some trade. OWNER, 263 I. W. HELLMAN BLDG.

$400 MO. income, 8 dbl. apts., 2 hotel rms., nicely fur., good building, 60-ft. front. Call owner, bet. 3 & 5 p.m. BE. 0216, 975 W. JEFFERSON.

$300 INC. 3 stores, 4 houses, fine bus. cor., cheap for cash. Cor. Santa Cruz and Gaffey. Inq. 130 N. Gaffey, San Pedro.

DOUBLE BUNGALOW SACRIFICED.
8 rms., tile bath & sink, hdw. floors, good school, $8700, $2500 cash, bal. easy. Kev. 4623 W. ADAMS. EM. 3370.

11-RM. DUPLEX, NEAR AMBASSADOR. 932 S. Kenmore. It pays to investigate. $6000 handles. Owner, 1411 W. 11TH.

FOR SALE—An apt. lot with duplex house on. Near 9th and Beacon, at a bargain. DU. 1989. 443 S. CORONADO.

$11,500—Bargain. $3500 cash. 5-rm. new Spanish stucco double. West Hollywood location. OWNER, 1018 N. Martel ave.

SACRIFICE by owner, 2 houses on one lot, 5 rooms and 3 rooms. Modern. $5500. Terms. Call 429 55RD ST., Maywood.

WILSHIRE INCOME BARGAIN
4-family flat, 5 rms. each, strictly modern, 58x155 lot. 140½ S. CATALINA.

SUNSET BLVD.
Cheapest income property on Blvd. GRanite 6572.

HOLLY. BUNG. A BARGAIN.
Completely furnished. DE. 4833.

NEW 4-family flat, nr. L. A. High, $19,000, terms. Good income. DE. 4452.

$2500 CASH and terms, 4-rm. double, 822 N. Milton, Hollywood. HE. 2901.

NEW 3-RM. STORE BLDG.—All leased. Owner, 2715 W. 54TH ST. VE. 7051.

A BARGAIN—12-rm. flat, good cond. Must sell. $9500. Terms. 1360 S. 48TH ST.

$5000 hdls. ct. $227 net inc., bal. $150 mo. Owner, 101 E. AVE. 30.

INCOME lot, nr. Western, apt. site, $11,000, $3000 cash. Owner, 3822 Fountain.

SACRIFICE by owner, dbl. stucco, 4 rms. each. 317 N. KENMORE nr. Beverly.

DOUBLE nr. Ver. & Sunset, bar., terms. SHAW, 207 Delta Bldg. TU. 1433.

$18,000, CASH $5500, inc. $250 mo. 4 & flat terms. 1308½ W. 22ND ST. BE. 0691.

## SUBURBAN PROPERTY—
**For Sale**

SUBURBAN HOME IN ARCADIA—
Fine 6-rm. bungalow on lot 92x305. Garage, orchard and chicken house for 400. Located on paved street in good district. Close to car line and stores. All utilities.
Others to submit, all sizes and prices, Arcadia dist., where we have lived for the past 15 years.
SCHWARZKOPF REALTY CO.
228 W. P. Story Bldg.
6th & Broadway. TUcker 4080.

5 ACRES
Ventura Blvd., 230 ft. frontage, 42 miles from center of city. Attractive commercial and horticultural proposition, good location for gasoline service station. A property with wonderful possibilities at the low price of $800 per acre on liberal terms. MR. REYNOLDS, with JANSS INVESTMENT CO., 404 Metropolitan Bldg. VAndike 1401.

10 ACRES walnuts, beautiful home, garage, chicken equipment. In Pomona, the city of good schools and churches. $15,000 for home and 5 acres. Attractive price on 10 acres. Circumstances compel sacrifice. C. B. BLAKEMORE CO., 320 Van Nuys Bldg. Phone TUcker 5546.

MR. HOME SEEKER.
Would an A1 modern 5-room bungalow, on 1¼ acres, offered at its real value, interest you? Price only $4250. We only ask you to investigate and compare.
VAN NUYS LAND & DEVELOPMENT CO.
Bank of Van Nuys Bldg., Van Nuys.

FOR SALE—ROSCOE HALF ACRES—
Gas, water, electricity. $25 down, $15 month. Finest climate. Profitable for poultry. Near stores, schools, & bus. Boulevard. Temporary homes permitted. We assist you to build. Ph. for showing. IRVINE W. BIGGAR, 601 Bartlett Bldg. FAber 1590.

1 1-4 ACRE poultry ranch, 450 hens, 3 incubators and tools go with place. Equipment for 1000 hens. Good brooder house, 6-room bungalow, bath, gas, elect., cheap water and paved st. McMICKENS REALTY SERVICE, Duarte at Baldwin, West Arcadia.

FOR SALE OR EXCHANGE—
Lot 100x195 ft., east Pasadena tract, bearing walnuts. $2800 clear, liberal terms, fine soil, walks, curb, gas, phone, electricity. Will exchange for equity in L. A. property. 540 GOWER ST., L. A. Hollywood 6062 evenings.

SPLENDID sanitarium site, foothills, east of Los Angeles. Good buildings, gas, elec., water, phone. No better location. For quick sale, owner offers exceptional price and terms. Address G, box 370, TIMES BRANCH.

OCEAN VIEW WEST OF BEVERLY HILLS
One to 4 acres in frostless belt, has avocado trees. Bargain for cash. GR. 9985. GR. 4697.

22 ACRES oak in Arroyo, $6600, terms. Ideal for sanitarium. Step from Foothill Blvd. City water. OWNER, 1729 S. HOPE. ELliott 1661. 1729 So. Pasadena.

$10 PER MONTH buys beautiful orchard homesite covered with full bearing fruit trees and vines. OWNER, HEmp. 7097.

FOR SALE—Suburban homes and fine ranches, from ¼ acre up. HENRY HESS, 611 W. Huntington, Monrovia.

## SUBURBAN PROPERTY—
[illegible]

A new bungalow ... Modern in every way ... land with ... neighborhood ... markets. ... direct. [illegible]

... 680 Merchants ... Birth and Spring [illegible]

... POULTRY ... Land ... water and ... [illegible]

$3500—1 ACRE ... [illegible] Los Angeles. [illegible]

BEAUTIFUL ... [illegible] P. O. box ...

ONE-half acre ... gas, electricity ... McMICHENS REALTY ... Rd. at Baldwin ...

ONE or two acres ... Beverly Blvd. ... [illegible]

A MAGNIFICENT ... [illegible] FR. 331 Union League ...

EQUITY ... Mulholland Drive ... tract. Address ... BRANCH.

EQUITY in lot ... for cash ...

Altadena
EXCLUSIVE SPANISH ... house ... large trees ... Only $12,500 ...
WM. G. CRAWFORD ...
Lake and Mariposa ...

JUST GIVING THIS ... 11-R. ... $10,500 ... WOOD.

6-RM. foothill ... 2 beds ... MODERN 5-rm. ... [illegible]

Culver City
FOR SALE or trade, new ... bungalow near Culver City ... or lot. BARRY, 625 W. 9th ...

Baldwin Park
... MYERS LAND COMPANY ... 6820 Pasadena ave., L. A.

Brentwood
BEAUTIFUL HOME-CITE ... C. Club, off Sunset ...

Burbank
IN BURBANK, on two business ... [illegible] TAFT REALTY CO. 5781 Hollywood Blvd. ... Burbank Office ...

Downey
RANCHES ... [illegible]

Monrovia
FOR SALE—$2250 ... [illegible] CUNE, 620 W. White Oak ...

¼ ACRE, 5-room ... 746 N. WALNUT.

Sierra Madre
MODERN 5-rm. ... [illegible]

Van Nuys
FOR SALE—Beautiful ... [illegible]

San Gabriel
FOR SALE—By ... [illegible]

Watts
FOR SALE—$4000 ... [illegible]

BEST lot in Watts ... 147 S. MAIN ...

## BEACH PROPERTY—
**For Sale**

BEACH LOT ... $350 ... [illegible]

Long Beach
5-ROOM house ... LONG BEACH ... [illegible]

Manhattan Beach
SACRIFICE beach home ... [illegible]

Venice and Ocean Park
LEASE, STOCK AND FIXT. ... Nothing to equal ... [illegible] 1400 OCEAN FRONT ...

## COUNTRY PROPERTY—
**For Sale**

NOTHING ... [illegible]

FOR SALE—... [illegible]

ALFALFA AND CITRUS LANDS ...
GILA VALLEY ... [illegible]

FOR SALE—... [illegible]



## COUNTRY PROPERTY—
**For Sale**

WATER IS KING
Three for sale 150 acres fine level land, 2 mile from Oxnard High School, 50 acres alfalfa, 80 acres good for alfalfa, beans or truck garden. Fine well, fixes .... Price only $450 per acre.
Also 40 acres, level, very fine soil, ... 1½ miles of Oxnard. Checked and ready to plant alfalfa. Price now only $20,000.
Another 100 acres on paved road, 3 miles from Oxnard. About 80 acres checked and ready to plant. Good well. ... Price $375 per acre.
Also have many other properties, ... right, throughout the State, all sizes and kinds, including many fine ... ranches at low prices. For further information communicate with ALBERT M. JOHNSON, Realtor, W. Arrellaga at Santa Barbara, Cal.

IRRIGATED COAST TRACTS
... plenty of water in the big dam ... by the Santa Fe Railway. ... [illegible] ... railway and paved highway. SPECIAL PRICES & TERMS ... [illegible]
... SHEFFLAND, with F. H. TOLLE, 1178 Commercial Exchange Bldg. ... & Olive Sts. Phone TUcker 9189.

SANTA YNEZ VALLEY
$50 to $150 per acre; fertile farm and home sites in the Santa Ynez Valley in Santa Barbara Co., ... [illegible] Write or call for information.
BURROWS & MORAN
... Detwiler Bldg. 413 W. 6th st. Los Angeles.

2½ ACRES—7 OAK TREES
... Blvd. Frontage. $1.70 per front foot.
... on Ventura Blvd., 26 miles from ... & Cahuenga, with higher ... land all around. $750 cash handles ...
... Ventura Blvd., 8 miles past ... to Waring's MALIBOU FARMS. ... Mr. Thwaites to show you this. ... BUESS & CO. HEm. 6625. ... N. Western Ave., Hollywood.

SCANDINAVIANS, ATTENTION!
Do you want a 40-acre ranch home ... [illegible] ... R. WINTER, San Fernando.

ACRES adjoining good town, Tulare county 115 acres alfalfa, 50 acres wheat, ... [illegible] ... 1 BLAKEMORE CO., 320 Van Nuys Bldg.

OREGON FARM HOMES
... official information on climate, land, ... production, markets, industries, ... [illegible] ... 215 Stock Exchange Bldg. ...

... 110 acres near Riverside ... [illegible] ... 604 A. G. Bartlett Bldg.

... 2080 WILSHIRE BLVD. FI. 1561.

TEN ACRE TRACTS, $1000.
... [illegible] ... CLIFF ACREAGE CO., 513 Grant Bldg.

... LEASE—Vegetable land, large or small acreage, long or short term lease. ... L. S. FOULKE, Realtor. ... 1007 S. Grand st. VA. 4094.

... [illegible] ... Black Bldg., L. A.

HIGHLAND, CALIF.
... [illegible] ... F. J. SMITH, Monrovia, Calif.

... [illegible] ... 197 N. Harvard ... Lindsay, Calif.

... GAY OWEN, Calipatria.

... 150,000. ... GREENWOOD, ...

SOUTHERN PACIFIC RAILROAD LANDS ... [illegible] ... ELECTRIC BLDG.

... 525 W. VERNON AVE.

... [illegible] ... Daggett ...

... DALY, 615 S. Grand.

... [illegible] BEacon 3656.

Antelope Valley
... PACIFIC RAILROAD LANDS ... TERM PAYMENTS, 6% INT. ... RUTLEDGE & SONS, AGENTS ... ANTER AND LOS ANGELES ... LAND MTG. BLDG. TR. 6301.

... 6-inch flowing well, ... adjoining alfalfa ranch ... MR. FISHER, ...

Arizona
LAND ON THE GILA RIVER.
... on the new Southern Pacific. ... where the money is to be made. ... C. DOBBINS, 320 Heard ... Phoenix, Ariz.

Elsinore
... SALE—ONE, TWO OR FIVE-ACRE ... priced from $600 ... EASY TERMS, by owners of over ... [illegible] ... NEW TOWNSITE WITH ... CITY IMPROVEMENTS ... [illegible] ... LAKE ELSINORE ... DETWILER ...

LAKE ELSINORE
Lots at the lake, only $200 to $650. ... 1 to 20 acres. Nothing better ... Easy terms. A real ... The ideal recreation spot of the Southland. ... LAND CO., 751 S. Spring.

... ACRES ... in bearing olives ... [illegible] ... W. 56th st. CN. 2771.

San Joaquin Valley
... [illegible] ... DElaware 5215.

Mexico
... land sold in 10-acre tracts ... 819 E. 5TH ST.

Santa Barbara
... [illegible] ... WRIGHT-CALLENDAR BLDG.

Yucaipa Valley
... [illegible]

## MOUNTAIN, CANYON PTY.
**For Sale, Exchange, Wanted**

... ACRES, Lake Elsinore, 3 miles ... [illegible] ... 6108. 1041.

... [illegible] ... T. A. WATT, 452½ So. ...

... [illegible] ... Address P, box ...

... Mulholland Drive ... Phone Holly. 4378.

SUBURBAN PROPERTY— For Sale

Altadena

Culver City—Palms

Baldwin Park

Brentwood

Burbank

Downey

Monrovia

Sierra Madre

Van Nuys

San Gabriel

Watts

BEACH PROPERTY— For Sale

Long Beach

Manhattan Beach

Venice and Ocean Park

COUNTRY PROPERTY— For Sale



## EASTERN, NORTHERN PTY. For Sale, Ex., Wanted, Etc.

### For Exchange

CANADA FARMS— Does wheat at $2 per bushel look good to you? Will exch. ten 160-acre improved clear titled Saskatchewan farms, all have buildings and cultivation, mortgage foreclosures. Valued at $48,000. Want flats or duplexes, will assume. Give full particulars by letter. A. E. HOWEY 1918 4th ave., Los Angeles.

40 A. orchard with good buildings, Payette, Idaho, $35,000. Want city prop. anywhere. Also 1000 a. cut-over, Mich. land, $15,000. MRS. INGARD, owner, Hotel Cecil. FA. 3849.

FOR SALE OR EXCHANGE—Highly improved 160 a. farm, S.W. Minnesota. Good buildings, flowing well, leased to good renter. Will consider acreage or clear income, equal value in Southern Cal. Address box S, TIMES OFFICE, Glendale.

80 acres wheat land, Mo. black soil, cheap. $40 per A. Terms, might trade. Address G, box 509, TIMES BRANCH.

TWO residence lots Tucson, Ariz., clear, for L. A. or suburban prop. Will assume. 1111 WASHINGTON BLDG. VA. 6635.

600 ACRES, Oregon, irrigated ranch, all improvements, water rights. Want cash, trust deed or trade. Phone 502833.

10 A. SOUTHERN Missouri, trade for L. A. here or lots. ED SHAW, 356 S. Figueroa.

WILL trade lot in Winnipeg, Canada, for Los Angeles property or car. Address S, box 214, TIMES OFFICE.

2 LOTS in Portland, Or., worth about $1200, for anything in or around L. A. Inquire Apt. 109, 430 S. BEAUDRY.

### Wanted.

WANT income. Have $18,000 vacant property close in on Fremont. Will assume reasonable. IRVINE W. BIGGAR, 601 A. G. Bartlett Bldg. Faber 1560.

WILL take clear eastern and cash for beautiful 5-room Swiss chalet on nice corner lot 50x140. See MR. RUSSELL with J. M. FRENCH CO., room 404, 815 So. Hill st. VAndike 2261.

## SAN FRANCISCO PTY.— For Sale, Ex., Wanted, Etc.

WILL exchange San Francisco residence for Los Angeles. Beautiful 2-story stucco residence on 6th ave., near Golden Gate Park. Hardwood floors throughout, furnace, 2-car garage, 8 large rooms, value $12,000. Address JOHNSON & COTHARIN, 734 S. Alvarado, Los Angeles, Cal. Fitzroy 0809.

## SAN DIEGO PROPERTY— For Sale, Exchange, Wanted

MORE than 2 acres good land with water Elec., some bearing olive trees, on corner, in growing section just east of San Diego, for only $750 and $50 cash, bal. monthly. Many other properties for sale. See our Br. Of., Grable-Fransisco-Bielfuss Co., 508 Lissner Bldg., 524 S. Spring st., L. A.

FOR SALE—at less than assessed value, 75 ft. industrial corner, four blocks from Grant Hotel. Phone 56383. Los Angeles.

## GOVERNMENT LANDS— and Relinquishments

HERE'S your opportunity to obtain California and So. Nevada land with a small location fee. GR. 6706.

640 ACRES for homestead near Good Hope Gun & Country Club, near Lake Elsinore. Location fee $1 per acre. Address T, box 231, TIMES OFFICE.

## OIL PROPERTY— Miscellaneous

LEASES EXTENSION SANTA MARIA FIELD $25 to $50 per acre. General Petroleum drilling adjoining land at 2200 feet in lone formation. S. West. Santa Maria, Cal. Or see me this week at 921 WRIGHT-CALLENDAR BLDG. MA. 2946.

LEASES BOUGHT AND SOLD DRILLING CONTRACTS LOTS LOCATED IN CULVER CITY AND OCEAN ... OIL DISTRICT WITH FULL OIL RIGHTS $800 UP. F. E. CONLEY. 7114 MOTOR. CULVER CITY.

NOW is the opportune time to buy royalties or land in fee in the Athens Rosecrans field, the structure is now pretty well defined. If you will buy some of these lots it simply means you have bought an oil well. ATHENS INVESTMENT CO., 11901 S. Vermont. TH. 6262.

OKLAHOMA oil lease, 21,000 acres. Can deliver 5-yr. oil lease on 21,000-acre tract for two wells to be started within nine months from date of contract. Producers 88 farm lease. O. L. ZOOK, 113 E. Bdwy., Glendale, Calif. Ph. Glendale 1466.

EDDY COUNTY, NEW MEXICO [illegible] 1309 Pershing Square Bldg.

OPPORTUNITY To buy land owner's royalty in and between production. For oil lots, lands and leases, see ATHENS INVESTMENT CO., corner 119th st. and Vermont ave. THornwall 6262.

3 LOTS very close to new Lawndale No. 1 oil well, just cemented off. Will sell or lease at a sacrifice. SPLENDID CAFE, near P. O., Hawthorne, Cal.

ATHENS OIL FIELD. Five acres, not leased but right in line. Owner says sell—it goes for $18,000, ½ cash. A real bargain. 6620 S. VERMONT.

FREE drilling report, New Mexico, mailed weekly upon request. OLD SOUTH CORPORATION. 623 W. P. Story Bldg.

FOR SALE—Interest in oil lease adjacent well now drilling. Address T. box 249, TIMES OFFICE.

## ORANGE, LEMON, WALNUT Groves

### For Sale

FOR SALE—BY OWNER. Beautiful 47-acre ranch in San Fernando foothills, which has never been touched by frost. 18 acres in 5-yr.-old citrus and 4 acres in alfalfa. Model poultry plant, with 2500 laying White Leghorn hens, thoroughbred George England stock. Modern 5-room bungalow; two 180-ft. laying houses; brooder house; egg house; engine house; and straw barn. Domestic and irrigation water. Tractor, motor truck, and farm tools all in perfect condition. All latest and best improvements. Address B, box 461, TIMES BRANCH.

WALNUT GROVES offer everything desirable in a real estate investment, big income, sure increase in value, pleasant living conditions. And El Monte walnut groves are only 40 minutes from Broadway. Our specialty is walnut groves. We now offer several wonderful buys, ranging from $850 per acre. We have prepared an intensely interesting booklet on walnut groves which we will mail to you free. Write or call EL MONTE REALTOR, 318 W. Main st., El Monte.

WALNUT GROVE SPECIAL. 18½ acres full-bearing softshell nuts in fine condition. Cheap water. On paved boulevard about 2 miles from Whittier. Priced extremely low for quick sale. Consider some trade. See W. C. Buchanan, with CARLETON F. BURKE. 710 Van Nuys Bldg. BR. 1552.

20 ACRES ORANGES AND FIGS. 8 acres oranges, 12 acres figs, interplanted with vines, trees 5 years old, good house, electric pumping plant, plenty of water. Priced $12,500, mortgage $4500. Will sell or trade for good property, preferably income. OWNER, 1728 N. Kingsley Dr., Los Angeles.

FOR SALE—In order to divide an estate the Michael Ranch, consisting of 22 acres of the finest and best improved orange grove in the valley is now for sale. For information see LLOYD H. MICHAEL, 217 E. 3rd., La Verne, Cal.

FOR SALE—12 acres lemons, Gage canal water, fine soil, south slope, above frost, $800 per acre, half cash, bal. 1, 2, 3 years. ALEX W. SIM, 150 Penrose st., Riverside, Cal.

ORANGE grove, 20 acres frostless dist., good crop. 12-yr. old trees. Owners only. Address G, box 107, TIMES OFFICE.

### For Exchange.

OWNER of high-class Wilshire apt. house will exchange lease and furniture for good grove or country property, house contains 50 rentals, always full, netting over $10,000 per year. Address G, box 436, TIMES BRANCH.

### Wanted.

GOOD 10-15 acre walnut ranch wanted. Give income. Address H, box 499, TIMES BRANCH.

## POULTRY RANCHES— For Sale

ACRE farms, $650. Two acres, $1050. Five acres, $2500. Pay 10% cash, balance monthly. Materials supplied or house and poultry plant built to order. Easy terms. Why pay more and get less? Phone Metro. 6860 for particulars.

WE OWN and offer for sale 2½ acres in Arcadia. Size 226x447. Oak tree on premises. Also half acres and acres. Gas, water, elec. and paved streets. In. SCHWAREKOPF REALTY CO. 223 W. P. Story Bldg. 6th & Broadway. TUcker 4080.

1 ACRE bearing walnuts on paved blvd. Good income. Ideal for poultryman. Elec. Domestic water and curbs. Good terms to right party. Address D, box 307, TIMES BRANCH.

GOING CHICKEN RANCH, $6500. Free instructions. Easy payments. Home and income $2000 year. FULLER POULTRY FARMS, 2820 W. 10th. DRexel 4863.

2-A. CHICKEN RANCH—Mod. 4-rm. house, gar. A 500-chicken house. Finest loc. for chickens in So. Cal. A snap, $3800. $950 cash, $35 mo. and int. Box 18, Sta. C, city.

FIVE acres bearing fruit trees, water, blvd. red car, $2125. Terms. Box 282, Alhambra.

## POULTRY RANCHES— For Sale

HAVE YOU SEEN KELSEY ABOUT THAT CHICKEN RANCH? You'll miss seeing some of the best buys if you don't see him before you buy. THREE OFFICES always on the job. Main office on Valley Blvd., corner of Rosemead Ave. 3 miles east of Alhambra Egyptian Theater. Broadway branch, 1 mile east of East San Gabriel on Broadway corner of Rosemead ave. John Hensley in charge. Bassett Branch, on Valley Blvd. and Covina Blvd. at Bassett, 3 miles east of El Monte. MR. BERG in charge. We have more chicken ranches than all the rest together. Do your shopping with us. Phone Alhambra 2420-J. KELSEY REALTY COMPANY, Rosemead Realtors.

ONE FULL ACRE. Located on Blvd. and near to car line. Equipped for 1500 chickens. Modern 4-room house. $6300, with only $1000 down, bal. like rent. Don't buy until you see this. VALLEY REALTY CO., 426 W. Valley, Alhambra.

1¼ ACRE poultry ranch in Arcadia. 5-rm. house with hdw. floors and tile bath, garage and orchard. Colony house for 1500, brooder house for 2500. In good shape. Bargain. SCHWAREKOPF REALTY CO. 223 W. P. Story Bldg. 6th and Broadway. TUcker 4080.

$1000 CLEAR month interest you? Showing better $300 now, nothing to buy to increase, few hours work daily. Four acres, nice home, gas, electr. water, rich soil; 40 min. out. $5000 cash handles. Cons. partner. Want a sure thing? Clean deal, prove. Palm and Center sts. G. A. NICKELSON, M.D., Baldwin Park.

POULTRY RANCH. Everyone is coming to 306 S. Hill to see the Wonder Model Farm. It is a sight worth seeing. You, too, come and let us tell you about making money in the chicken business. 306 S. HILL ST.

NEW unfinished house and 4.40 acres, $2750, $900 down, bal. 10 years. Large olive trees. Ideal for chickens. Snap. Mortgagee, box 107, S. PASADENA.

SALE or exch., Week's Poultry Col., 1 acre, full equipment, bldgs. furn., etc. Bargain at $3900, terms. 1321 E. 43RD ST.

4-ROOM HOUSE AND ONE ACRE OFF VENTURA BLVD. $1075. ¼ CASH, BAL. ON TERMS. HE. 4081.

CHICKEN ranch, ¼ mile from Manhattan Beach. Room for 1000 chickens. Trade for mtg. or T.D. Owner, AX. 3113.

## STOCK, DAIRY RANCHES— For Sale and Exchange

ALFALFA, DAIRY RANCH. Equipped, 160 acres in fine shape, near Riverside, $85,000. Mortgage $43,000. Want L. A. County. Phone GR. 9985.

## REAL ESTATE— For Sale—Miscellaneous

### Timber Lands.

FOR sale or exchange, 160 acres timber land, Whatcom Co., Washington. Will consider exchange for Los Angeles Co. real estate, 1st mortgage or trust deeds to value of at least $7500. Property is free of incumbrance. Taxes about $30 yearly. Address Box 23, HOLLYWOOD STATION, Los Angeles, Cal.

WONDERFUL 160 acres, 2 hours' drive from Stockton, covered with yellow and sugar pine. Best fishing in State. Elevation 3000 ft. Value $12,500 clear. Will accept good trust deeds or good apartment. Submit. Address H, box 455, TIMES BRANCH.

## ACREAGE, SUBDIVISION— Miscellaneous

FOR SALE—8 acres in most picturesque spot in Cahuenga City. Has a modern 4-rm. stucco bungalow, red tile roof, figs, grapes, family orchard. Will sell whole or cut into 5 lots. Street address, ADELE CLIFTON, 724 Manzanita Dr., Cahuenga. Mail address Route 1, box 332, Cahuenga or call GR. 3984.

SNAP, 240 acres, adjoining Las Turas Lake Club, only $125 per acre. Beautiful trees, deer park; good road. TEMPLETON. VA. 5248. 712 H. W. Hellman Bldg.

FOR SALE—WESTERN AVE. SUBDIVISION. 20 acres on Western ave., 500 ft. north of Redondo Blvd. Map recorded. Right in activity. Good price and terms. Call METRO. 1180.

580 A. adj. summit Topanga Canyon. Cheapest in vicinity. Owners, TU. 6735.

GLENDALE tract, 600 acres, $350 an acre. Call GArfield 3851.

## WANTED— Real Estate

### Miscellaneous

OWNERS, ATTENTION. We want your listing. Improved or unimproved. Local requests for property in your vicinity through our office require this information. A. J. ELLIS for quick action. 806 W. 2nd st., California Bldg. Broadway & 2nd, Los Angeles. VA. 9149.

I WILL pay cash for your property, must be close in, full particulars in answer, no brokers. Address I, box 246, TIMES OFFICE.

### For Cash—Not Classified.

CASH & clear property, for houses or income. C. H. PAXSON, 530 W. 9th., TU. 7063.

WILL buy clear property up to $5500 cash. Write 6189, PASADENA AVE.

### Houses

WANTED—To buy modern residence west or northwest, not exceeding $14,000, and make first payment with clear Pasadena house, cash value $5500. Direct. 9078.

HAVE T. D. for $4850 as payment on 5 rms. mod. and gar. W. of Vermont, between 54th and Santa Barbara, to $5000. Phone ANgelus 2009.

WANT house or lots, some cash, and take mortgage back on large house and about two acres land, Redlands. $16,500, clear. OWNER, box 293, Ocean Park, Cal.

I HAVE $1000 cash payment for 5 or 6-room bungalow or double. Price is right or don't answer. Address H, box 574, TIMES BRANCH.

### Lots

IF you don't want to hold your lot see us. We handle lots only. LOT EQUITY CO. 601 Consolidated Bldg. Sixth and Hill sts.

WE will buy for cash any desirable building lot, must be a snap. COMMONWEALTH HOME BUILDERS. 212 Bartlett Bldg.

WANT lot equity, Wilshire-Fairfax tract as down payment, 5-rm. stucco, $7850. Near Fairfax High. HE. 4828.

WANTED—Business lot on Manchester or South Park ave. Must be bargain. TH. 3242. 501 E. MANCHESTER.

LOT in Hancock Park suitable for flat or duplex. Prefer owner, will pay cash. PHONE 594-565.

GILT edge $3900 Dakota mortgage for clear lots. 6106 Vermont. TH. 7036.

### Business Property

WE have cash buyer for business property $40,000 to $150,000. Get in touch with us immediately. MUTUAL EXCHANGE REALTY CO., 825 Loews' State Bldg.

### Income Property

FOR SALE OR EXCHANGE. A beautiful new brick building and furniture in Wilshire district. Will show $1500 to $1800 gross per month, will accept clear lots or clear income and some cash. See Mr. Gwynne. WINCHEL & HEARN, 511 Commercial Exchange Bldg. 8th and Olive. TUcker 7072.

WANT 40-room apartment or good store and apts., in Westlake dist. Must show good income and be priced right. Have 10-acres to exchange as down payment, and bal. cash or mortgage. F. A. LA FOND & CO. 4601 S. Western. VEr. 2312.

WANTED, 4-flat building in Hollywood. Have clear income property and cash. From owners only. See Mr. Gwynne. WINCHEL & HEARN 511 Commercial Exchange Bldg. 8th and Olive. TUcker 7072.

WANT INCOME PROPERTY such as stores, apartments, courts, flats. Have bona fide buyers with cash. Income prop. Dept. GEORGE SUNDAY, INC., 400 Lane Mortgage Bldg., 8th and Spring st. TRinity 6801.

WANTED—Income property, $15,000 to $40,000. Will pay for same with first mtgs. and T. D. secured by highly improved real estate in Riverside Co. MR. NEWTON or MR. MITCHELL, 303 Lane Mtg. Bldg. TUcker 2384.

WILLIS LAND CO. Will absolutely sell your property by their method in 10 days. See us. 720 STOCK EXCHANGE BLDG. VA. 4551. Evenings, ATridge 5124.

WANTED—Close in income property, west side, or vacant lot, must be cheap for cash. Address S, box 2, TIMES OFFICE.

WANTED income property in exchange for good clear ranches. 1219 W. 7TH ST. Fitzroy 4516.

WANTED—Flat bldg., good loc. $12,000 mortgage, 1st payment. 591-565.

### Country and Ranch Prty.

WANT CLEAR CAL. RANCHES AND GROVES FROM $30,000 UP. HAVE LOCAL INCOME OF MERIT WE CAN EXCHANGE AT FAIR VALUES. SEE PRESTON, WITH Faber 0162. R. W. CROWE, 427 STORY BLDG., L. A.

## REAL ESTATE— For Exchange

### Miscellaneous

EXCHANGE exclusively anywhere. ALLEN F. BAUMBAUER, 20 Kin.. Long Beach. Ph. 611-443.

## REAL ESTATE— For Exchange

### Miscellaneous

EXCHANGE

IN BEVERLY HILLS TWO BEAUTIFUL ENGLISH TYPE RESIDENCES, each with ten rooms, three tiled baths, three stall garage, with servant quarters. North of Santa Monica, east of hotel. Will take clear vacant lots as partial payment.

IN WEST HOLLYWOOD TWO HIGH GRADE DUPLEXES. Superior Construction, Spanish type. Will take clear vacant lots as partial payment.

ONE 10-ROOM DOUBLE— LARGE studio living room, heavy wall construction, best of material and workmanship. High class location. Will take clear vacant lots as partial payment.

Courtesy to Brokers. Phone MR. BONE, VErmont 9156.

WILL take auto, lot, diamonds or cash as first payment on 4-rm. stucco bung. strictly mod., built-in feat., hardwood floors, tile bath, sink, gar., lawn, flowers, shrubs, lot 40x60. Best loc. in Glendale. Bal. $45 per mo., incl. all int. Price $4800 up. Owner, H. M. MOSKUS. 100 S. Brand Blvd. Phone Glendale 853.

LONG BEACH—6-room bungalow, clear, for nice bungalow in Los Angeles. 5-room bungalow for bungalow or duplex in Hollywood. Fine income property, corner, 100x120, for farm near Madison, S. D. See BUCK or BURKE, with EDWARDS & JACKSON, phone 634-47, 245 E. Broadway, Long Beach.

FIRST-CLASS PROPERTY in good Texas city for trade for outside corners here, vacant or improved. Will trade clear and assume. See MR. LE BARON, 402 Hollingsworth Bldg. TRinity 9631.

PROPERTY OWNERS, ATTENTION! A 1000-to-1 chance to exchange your property if you list with us. We mail 1000 circulars monthly to brokers and clients all over the U. S. A. List closes 10th of each month. PHILLIPS & REAM, 885 N. Western. HO. 6783. HO. 4140.

FOR EXCHANGE—2-story house, Highland Park. Want small ranch, improved. $35,000, clear house, Hutchinson, Kansas, & $35,000; stock of hardware, clear. Want farm or city, will assume. Cash and clear property for equities. C. H. PAXSON, 530 W. 9th st. TU. 7063.

FOR EXCHANGE—WANT CLEAR EASTERN STOCKS, BONDS, diamonds for choice suburban little farms, 8 miles from Capitol Bldg., Sacramento. Match any size deal. Phone GR. 8008. MR. COMER, 1754 Cahuenga Ave.

INDUSTRIAL INCOME—Close in, lot 207x242. Improved; half of property leased at $450 a month. $95,000. 1st mtg. $35,000, 2 yrs., 7%.

WANT IMPERIAL FOR EQUITY. MUST BE GOOD. TUFTS, 311 H. W. Hellman. VA. 9832.

FINE piece of income business property, located on one of Los Angeles' busiest streets. Consists of stores, well leased. Good income. Price $30,000, will take vacant lots as part up to $30,000 or less. J. M. FERGUSON CO., 2807 W. 7th st. DR. 1628.

WHAT have you for a dandy 320-acre alfalfa ranch? All improved; houses, barns, tractor, horses, tools, implements, everything in best condition. Will assume or take back mortgage. This is a rare offer. 6556 HOLLYWOOD BLVD, GR. 4102. GR. 4108.

IMPROVED Sunset blvd. frontage, nr. Western. Income $9800 per yr. Lot 100x220, in business zone. Price $90,000. Will take smaller income or business lot to $35,000 as part payment. W. W. DYER & SON, REALTORS, 1300 N. WESTERN. HOlly 5345.

18 ACRES VEGETABLE LAND FREE AND CLEAR 5 houses on this property. Will exchange for stores and apartment. Mr. Howe, with CAMPBELL-JORALMON-ROWLEY, Inc. 400 Washington Bldg. TRinity 5201.

FOR EXCHANGE or sale. Large going northern ranch with $50,000 worth of stock and implements. Price $600,000. Want local and assume a reasonable amount. CLENDENON BROS. 800 Central Bldg. TUcker 8954.

625 ACRES near Elsinore, 3 mod. homes. Farm implements, etc. Planted to olives, almonds, oranges, grapefruit, will exchange for city property. Price $100,000. TOM WEAVER 515 S. Western ave. 558.

EAST HOLLYWOOD BARGAIN. Two double bungalows on corner lot. Income $175. Price $13,500, cash required $4000. Will take T.D. or lot up to $4000. F. E. MAGEE, 623 Hollywood Security Bldg. HE. 2327.

FOR EXCHANGE LARGE AND SMALL FARMS INCOME PROPERTY, HOTELS AND APTS. T. CLARK & COMPANY. 908 LOEW'S STATE BUILDING. VAndike 8240. METropolitan 3826.

FOR EXCHANGE FOR INCOME—70x185 ft. drill site, close to Julian and Midway at Athens on top of dome, including one home. Will trade clear for well-located clear flat. MR. HEARTE, DUnkirk 0700.

80 ACRES farm land, one mile from highway, near coast. 5-room house outer buildings. $20,000. Wants city property or what? 316 Bank of Italy Bldg. TU. 8612.

HAVE clear residence property to $27,500 to exchange for 4-flat bldg. Hollywood or Wilshire district. Submit. Will assume. JACK RILEY, 1001 Marsh-Strong Bldg. TUcker 3084.

WE WILL EXCHANGE your property. Our exchange department now active at new location. 1219 W. 7TH ST. Fitzroy 4516. Apartment & Hotel Investment Co.

IF YOU CAN'T SELL IT, LET US TRADE IT FOR YOU. WE ARE EXCHANGING PROPERTY EVERYWHERE. W. W. DYER & SON, REALTORS, 1300 N. WESTERN. HOlly 5345.

BEVERLY Hills new stucco home, 8 rooms. Lot 80x174 to alley. $18,500. Will trade. Lots or smaller property. FINLEY REALTY CO., DUnkirk 4918, 925 S. Westmoreland Ave.

WANTED—Houses, lots, income, business or country property for lease and furnishings hotels and apt. houses or any other exchanges you may desire. F. W. SHULTZ, 321 W. 3rd. VA. 5813.

B. F. PETERS COMPANY. EXCHANGE department can assist you in your real estate problems. 615 HOLLINGSWORTH BLDG. PHONE Main 5280.

IF you have property to exchange we can match it. List with us. We are live wires. LOUISE BELLE DAVIS ORGANIZATION, INC. 5821 Hollywood Blvd., Holly 3923.

FOR TRADE—Over a hundred acre almond grove, good income, no irrigating. Value at $65,000. Will consider moving-picture house, large restaurant or income property. Deal direct with owner. ME. 6970.

FOR EXCHANGE—Clear country for city. Also city for country or eastern. Exchanges all over the United States. U. S. MEYER. HE. 9403. 6608 Hollywood Blvd.

OWNER, ATTENTION. I MATCH ANY TRADE. CASH PAID FOR REAL BARGAINS. FRED G. PEARCE. 302 DETWILER BLDG. TUcker 3419.

COUNTRY CITY EASTERN SEE HARRY I. MACK, MGR. EXCHANGE DEPARTMENT MERRICK & RUDDICK, INC. 408 S. Hill st. Vandike 1166.

APARTMENT HOUSE—WANT LARGER. New 16-room apt. bldg., nicely furnished. Income $400. Price $35,000. Trade equity of $25,000 for larger. STEPHENS & CO. 3067 W. Pico. 703588.

FOR TRADE—Clear corner in West Hollywood for 5-rm. double or residence to 10 rooms. BROKWELL & RAPP, INC., 918 N. Western. Holly. 0771. Mr. Freeman.

FOR EXCHANGE—5-rm. res. near Western and Santa Monica Blvd. for small country place near L. A. BROOKWELL & RAPP, INC., 918 N. Western. Holly. 0771.

50 OR 100 LOTS, close in subdivision. Sacrifice, sale or exch. for clear local or out of State. Texas preferred. 538 S. FLOWER ST.

OWNERS ATTENTION IF YOU CAN'T SELL IT TRADE IT. I MATCH ANY TRADE. M. JUSTER, 607 CONSOLIDATED BLDG. Main 0654.

100 ACRES, Imperial Valley ranch. Price $150 A. to exchange for Los Angeles or eastern property. 2042 ARGYLE AVE. Holly 8118 or HE. 7130.

EXCHANGES, RANCHES, CITY, EASTERN, QUICK ACTION, LARGE AND SMALL. FRANK P. LAMB. 721 GRANT BLDG. MF. 3094.

300 A. farm in wheat belt, Scott Co. Kansas. Clear. Highly improved. Will trade for L. A. business or income. Call TU. 5853.

6 ACRES, citrus, peaches, etc., near Covina, 2 houses, $20,000, mtg. $7500, 3 yrs. Want city income. TUFTS, VA. 9832.

MY $13,500 EQUITY in a BEAUTIFUL 12-RM. DUPLEX, located at 6118 De Longpre, Hollywood, for trust deed or vacant lot up to $7500. BR. 8098.

CLOSE-IN modern 4-rm. bungalow. Large lot, in Redondo Beach. Exchange for lot, bungalow, or what? Will assume. Owner, 1149 MULLEN AVE., 700559 eve.

NEW double bungalow on main st. of Indio, Calif. $6500, clear, for land near L. A. VA. 2798.

WANT clear lot in Glendale, as down payment on new 4-room stucco. Snap. Call MISS LEDGER. Fitzroy 2121.

5 ACRE orange grove, no frost, no smudge at Rialto, for house in L. A. 656 S. KINGSLEY. 560204.

8-ACRE subdivision on Sherman Way for 4-flat or good income. Will add cash or assume reasonable. Holly. 1383.

## REAL ESTATE— For Exchange

### Miscellaneous

8-ROOM residence in Fullerton, best residence district, new, fruit trees, cash value $12,000. Trade for good stores and assume up to $15,000. Call Mr. Florence.

Glendale business lot, 104x140, on Central Ave., corner, near Broadway, underpriced at $50,000, mtge. $25,000, easy payments. Will take L. A. income, double or duplex. Call Mr. Florence.

6-room house, close to Beverly and Western. Price $10,500. Want double. Will assume. Call Mr. Stevenson.

Lot in Westwood Tract. Price $1400, mtge. $450, also lot in Glendale, close to Silverlake. Price $1300, mtge. $195. Want small 4 or 5-room house to $6500. Call Mr. Stevenson.

10 acres clear, close to Jacksonville, Florida. Price $10,000 clear. Want So. Calif. Call Mr. Ream.

5-room modern house in Hollywood. Price $7000, Inc. $5250, payable $60 per month until paid. Want clear lot for equity. Call Mr. Berg.

PHILLIPS AND REAM, 885 N. Western. HO. 6783. HO. 4140.

3 AUTO camps close to L. A., controlling 5 main highways to Southern California. Camps are advertised in 7 adjoining States. Netting $2250 per month. Will sell or exchange separate or all, ranging from $7500 to $25,000. Will invite audit if interested. Want Eastern or close L. A. acreage. PHILLIPS & REAM, HOlly 6783. 885 N. Western ave. HOlly 4140.

HOLLYWOOD income property that will stand up under rigid investigation. Income $40,000 yearly, expense $8000. Will exchange for proven country income. Might consider high-class apt. site and some cash. This property is extra well financed. Owner's agents. FOSTER & FOSTER, Realtors, 1655 N. Western ave. HOlly 5683.

WANTED—Bungalow or double bungalow, well located, will trade 2 clear lots on high ground, near Pico and Arnaz or equities in 2 business lots in active industrial district. Call MRS. KATHERINE DAVIS KRAUSE, Room 405 Addington Building. TR. 1675.

DOUBLE bungalow, pressed brick, 5 rooms each side, clear, Denver, Colorado. Want Pasadena or Highland Park home or income. See RUSSELL, with J. M. FRENCH CO., room 404, 815 S. Hill st. VAndike 2261.

TO EXCHANGE—Have 40 sections in Valhalla Memorial Park. Value $16,000, clear. Want L. A. income and will assume. D. E. McCASKILL, 804 Bartlett Bldg. Vandike 5294.

WANT clear ranch within 25 miles L. A. for $20,000 equity close-in property. Address T, box 94, TIMES OFFICE.

$2000 EQUITY 5-rm. stucco house, small lot, 2 bedrms. want lot Santa Monica way. 3677 OAKWOOD. DU. 6948.

IF you have real estate for exchange ANYWHERE, MRS. LOU E. JOHNSTON, 727 Bryson Bldg. Write or phone FA. 6910.

HAVE $30,000 industrial stock, trade for real estate. Will add cash. Call H. C. HOPPER. HOlly 3130.

300 A., San Diego, well wooded, watered, ideal estate or resort. 233 S. AVE. 57. L. A.

TAKE $10,000 trade anywhere. Some cash, mtge. back for new bungalow court in white neighborhood. AN. 2981.

CASH & clear prop. for equities. C. H. PAXSON, 530 W. 9th. TU. 7063.

SAN DIEGO for Los Angeles. $3800. Will assume. TR. 8081.

WE TRADE THE EARTH. J. M. FRENCH CO., 404 Hillstreet Bldg. VAndike 2261.

### Houses

FULLER AVE., HOLLYWOOD. 5 bedrooms, 4 baths, well built, good as new, large lot, beautiful view; will consider clear lot or smaller home in W. or N.W., good securities or diamonds. GR. 9685 or GR. 4697.

GOOD 10-room house on Edgemont. Nr. Sunset blvd., furnished. Price $16,000. Want bungalow or lots, city or suburban for $5000 equity. R. D. EDWARDS, 1819 W. 6th st. 58134.

$30,000. BEAUT. home, 7 rooms, 2 baths, lawn, fountains. Double gar. 1¼ acres in beautiful Santa Ana. Trade for L. A. double or income. TURNER, 428 Boyd st., L. A. VA. 7770.

5-ROOM modern house, hardwood floors throughout; NEW, never been occupied; third lot from car. Sell or trade. AX. 1219.

TO TRADE—5-rm. stucco home on corner in best district of Long Beach for Los Angeles or Hollywood house. E. H., 236 S. First st., Long Beach.

$800 CASH OR TRUST DEED, $55 MO. 4-rm. stucco, 2 bedrms. nook, screen porch, garage. Highland Pk., Owner, Main 6548.

5-RM. bungalow near Western, also grocery store. Will assume on double or flat bldg. Courtesy to agt. Owner, 590-706.

WILL take lot, car, or T. D. as payment on new 5-rm. stucco, in S.W. Must be sold. OWNER, UN. 6830.

$1800 EQUITY 5-rm. stucco for first mtg. or trust deed. Address S, box 132, TIMES OFFICE.

BEAUTIFUL W. Adams home, 9 rms. big lot, faces 2 streets. $9000 cash, $10,000 trade. Bal. $12,000 mtg. DR. 1833.

FLORIDA. Equity in nice home here to trade for Florida, Tampa pref. TRin. 1888.

WILL exchange duplex in Sherman for 4 or 5-rm. home in L. A. Ph. DRl. 4853.

### Lots

FOR EXCHANGE. City lots, clear, $1800. Want acreage. So. Cal. Give full description. Address T, box 120, TIMES OFFICE.

EXCH. San Fernando Blvd. business lot. Excellent loc. suitable for any kind of business, for L. A. property. 590652.

THREE clear lots in Corning, Calif., and a six-cylinder sedan to trade for open car. Box 393, Phone 314-W, Inglewood.

BOULEVARD lot 95x178 at Hollywood C. Club. 15 new homes. Will take trust deeds. 307 S. FLOWER, Main 5113.

160 ACRES, Oregon, clear, exchange for lot. OWNER, 6108 Vermont. TH. 7036.

### Business Property

6-STORY CLASS "A" BUILDING LOCATED ON DOWNTOWN CORNER. LEASE TO ONE CONCERN (THE LARGEST OF ITS KIND ON THE PACIFIC COAST) AT A RENTAL OF $2000 PER MONTH. TENANT MAINTAINS BUILDING.

WE ARE OFFERING, AT A PRICE WHICH INSURES IMMEDIATE SALE, THIS SIX-STORY CLASS "A" STRUCTURE LOCATED WITHIN 4 BLOCKS OF THE NEW CHAMBER OF COMMERCE BLDG., AND WITHIN 4 BLOCKS OF OUR OWN BUILDING.

WE UNHESITATINGLY RECOMMEND THIS PROPERTY AS THE MOST REMARKABLE BUY WE HAVE HAD TO OFFER IN RECENT MONTHS. IF YOU ARE AN INVESTOR IN REAL ESTATE OR BONDS WHO DESIRES PERMANENT INCOME WITH SECURITY, POSITIVE ENHANCEMENT AND HIGH RATES OF INTEREST ON YOUR INVESTMENT, SEE THIS IMMEDIATELY.

W. M. GARLAND & CO. 1200 W. M. GARLAND BLDG., SPRING AT NINTH.

OPPORTUNITY EXTRAORDINARY. Conditions permit us to offer equity in unrestricted Western avenue improved business property located between Third and Wilshire Boulevard, in exchange for good bungalow court, apartment building, or high class income property. Future considered this is one of the best business properties in the city of Los Angeles offered for trade. You may never again have such an opportunity to acquire as fine a property on the basis that this can be handled. Price $75,000, Mortgage $20,000. "Let's Talk It Over." CLINGH & THURTLE. Western ave. at Fourth. DR. 2368.

120-FOOT corner on Vermont. Price $48,000. Want fine home up to $25,000.

Principal business corner in Torrance, 100x100. Partially improved. Income $250 per month. Price $50,000. Clear. Submit.

23 lots in Torrance including corners, $60,000. Clear. Submit.

FORD REALTY CO. Fitzroy 3287. 520 So. Western ave.

FOR EXCHANGE—99-year lease on Hollywood Blvd. 14 stores and apartments above. Price $75,000, paying 15% net income now and increased value of property should add another quarter of a million profit in five years. Owner. Address H, box 483. TIMES BRANCH.

WILL exchange $18,500 equity in small downtown property loc. at 330 E. 2nd St., only 2 blocks from Main st. Must have small amount of cash. Price $25,000. Agts. submit. MAKRANZY BROS. 7708½ Santa Monica Blvd. GR. 8507.

### Income Property

FINE bungalow court site to trade for double bungalow. Lot is clear. Value $10,000. Will assume. ALVARADO REALTY CO. 1032 N. Alvarado street.

NEW 12-UNIT STUCCO COURT, CLOSE IN NEAR W. WASHINGTON ST. LEASED $480 MO. PRICE $45,000. WILL TAKE CITY PROPERTY TO $25,000. BAL. MORTGAGE. PR. EMpire 8272.

INCOME, corner 180x150. 4-rm. house. 3-apt. bldg., good income, in Holtville, Imperial Valley. Exch. for city or acreage in L. A. or Orange Co. Value $10,000. clear. C. D. GATES, Newport Beach, Cal.

WANT good lot in exchange for confectionery and fixtures. BE. 7078.

## REAL ESTATE— For Exchange

### Income Property

INCOME PROPERTY FOR YOUR VACANT. Three-story brick building near 7th and San Pedro leased to one tenant. Owner will take good vacant lots in city for equity of $30,000. Reasonably small mortgage, well financed. Call R. E. GREGG. W. I. HOLLINGSWORTH & CO., TRinity 9651. Realtors. Hollingsworth Bldg. 6th and Hill.

NO CASH REQUIRED. Owner of attractive court, all rented, located best part of Hollywood, north of boulevard, will take clear city or suburban. Income $35,000. Owner is offered loan of $25,000 which is over 40% of the price he is asking, $60,000. THIS IS YOUR OPPORTUNITY. Income Dept. TAFT REALTY CO., 5751 Hollywood Blvd. Holly 7190.

APT.-HOUSE, 78 ROOMS, LOT 60x200, DOUBLE FRONTAGE, 5-YEAR SECURED LEASE, $13,700 YEARLY, NEAR 6TH AND RAMPART, PRICE $137,500; INCUMBRANCE $42,000, 6½%, LONG TIME, PART CLEAR, EXCHANGE FOR EQUITY. SEE PRESTON, WITH FAber 0162. R. W. CROWE, 427 STORY.

BROKERS NEW BRICK BLDG. EXCELLENT CONSTRUCTION & DESIGN. 6 STORES & 8 APARTMENTS, GOOD BUSINESS SECTION (ON CAR LINE) N. W. CORNER SANTA BARBARA & WALL STS. SUBMIT WEST SIDE VACANT, TRUST DEEDS, OR WHAT? OWNER & BUILDER, GRanite 5436.

4-STORY new brick hotel, 5 minutes from Broadway, income $1700 per month. ALSO 24 single apt. bldg., elegantly furnished, income $1200 per month. Price $90,000, mtge. $40,000. Submit. A. B. JONES, 436 Security Bldg. TUcker 6640.

BEAUTIFUL 4-room 4-flat and bungalow, $30,000. 100 foot frontage on New Hampshire. Good income. Will take bungalow. Walnut grove or good business property. Fullerton or Pomona. No agents. Owner, 1820 S. NEW HAMPSHIRE.

4-FAMILY flat of 4 rooms each, well located in Riverside, $12,500 mtg. $3000. Income $1500. Want 5-rm. house or unrestricted lot. Good rental district. Los Angeles or suburb. Owner, UNiv. 2987. Courtesy to agents.

LOOK ME OVER. New and attractive 4-family flat, stucco, 5 rooms each. Tile sink and bath. 50 ft. east front lot, located near Adams and Vermont. Price $23,000. Take in double or duplex. VE. 2326.

DO YOU OWN grove or alfalfa to $120,000? If so, I have CLEAR Middle West property with $19,000 NET INCOME 1924 for same. NO BROKERS. VA. 8732.

FURNISHINGS AND NINE-YEAR LEASE. 16-UNIT COURT, 1227 West 28th st. Price $15,000. See MITCHELL, 303 Lane Mtg. Bldg. TUcker 2384.

8-UNIT bung. court, attractive cor., 160x135. Income $2880 yr. My equity $15,500, $5500 mtge. Might exch. Write owner, 4326 GATEWAY. Ph. 588-433.

INC. ranch, nr. Lankershim 10 a. grapes. Rabbits, $25,000. For bus. cor. or 2 inside lots. N. W. TH. 3057.

IF YOU OWN clear ranch here or Eastern city to $60,000 I have $750 mo. income for same. ELLISON, VA. 8732.

22-UNIT court and gar., income $1200 mo. Leases $450 clear. Want good lot or acreage. 4592 SUNSET. 595-180.

50 FT. Imp. on Pico, E. of Union, $45,000. Take T. D. or some trade. Owner, 596843.

### Suburban Property

7-ROOM modern house in L. A. for clear suburban or country property. Price $17,000. Courtesy to agents. 322 S. 2ND ST., Alhambra.

### Beach and Harbor Property

LOT, Mohns Mineral Springs, $750. Topanga, Santa Monica, $1050 to $1850. Compton, $650. Prefer auto. Terms. Ph. 61943, SANTA MONICA.

### Country Property

20 ACRES. Located in the best central part of the San Joaquin Valley, splendid neighbors. Good schools and paved highways. Good house, barn and family orchard. Land leveled, abundance of cheap water. Price $6000, clear. Want bungalow, Los Angeles or close by. Might assume. W. KNOX, 721 Title Ins. Bldg.

AN IDEAL COUNTRY HOME RANCH. 45 acres excellent silt soil, only two hours' ride from Los Angeles; no fogs, with mountain view. 15 acres Pears, 15 acres Zinfandel wine grapes; two wells with cement reservoir; $35,000. Will take good paper or local property to $25,000. MR. BROWN, 226 Bradbury Bldg., ME. 3731.

30 ACRES garden land, leveled, ditch water, family orchard, buildings nominal. Adjoining land is rented to gardener for $50 per acre. Located 1 mile from Merced. Fine neighborhood. Will exchange all or part for Los Angeles or vicinity improved income property. This is gilt-edge property. E. J. CRANDALL, Merced, Calif.

16 ACRES with modern 4-room house, 2 miles from state highway & ocean. Deep, rich soil, plenty of water. Ideal for walnut and pecans. Now in high state of cultivation. MR. VAUGHAN, 807 Merritt Bldg., TUcker 7265, or DR. 9873.

FOR EXCHANGE—20 acres, 12-year old apples, strictly first class, courtesy to agents. For information see owner, LLOYD H. MICHAEL, 217 E. 3rd st., La Verne, Cal.

MY 25-acre ranch, grapes & alfalfa, Tulare Co. 9 rm. mod. house, schools & stores, trade for L. A. property, $11,000 clear. No agents. RUTH BERGMAN, UN. 2476.

942-ACRE Tulare cty. ranch. Excel. for cotton or alfalfa. $100,000 clear for income property. DEAN KIRK, Bell, Cal.

INCOME ranches for trade or exchange. THOMAS, 804 Sun Bldg. TR. 5791.

## TO LOAN— Money

### Real Estate Improvements

THE BEST REAL ESTATE LOAN. We offer a popular TEN-YEAR LOAN on the wise monthly payment plan, which avoids the annoyance, uncertainty and expense of renewals under unfavorable conditions. GUARANTY MORTGAGE CO., 907 Hellman Bank Bldg., Seventh and Spring.

BUILDING LOANS, MORTGAGE LOANS Hollywood, Beverly Hills, Santa Monica, also 60 to 90-day collateral loans on approved mortgages, stocks and bonds. HAMILTON MORTGAGE CORPORATION, 6830 Hollywood Blvd. HO. 4675.

6% PRIVATE MONEY To loan for 3, 5 or 10 yrs. on best residential property in Hollywood, Beverly or Wilshire dist. PALMER C. TAY, room 3, 6514 Hollywood Blvd. GR. 7438.

PRIVATE party has $14,000 to loan in Beverly Hills or Hollywood at 6%. Prefer to divide. Also $8000 and $5000 to loan at 8%. MILLER, HE. 6266.

$17,000 TO $18,000. 7% SECURED BY CITY IMPROVED. TRinity 1901.

WE BUY trust deeds and mortgages ready cash and immediate action. We also finance. STANDARD REALTY CO. 2521 S. Hill st. AT. 1483.

$1,500. 7% MUST HAVE GOOD FIRST MORTGAGE. PHONE TRINITY 1901.

$20,000. WILL make 2 loans of $10,000 each on city income or for new construction. CHARLES O. MORGAN, 922 California Bldg. Phone METro. 0775.

MONEY TO LOAN, amounts from $5000 up. We Finance Builders. BENJ. F. McLOUTH COMPANY, 736 S. Spring st., Rm. 405. TR. 0405.

I WILL loan $93,000 at 7% on first mtgs. Hollywood or Wilshire, inc. Will divide, direct quick deal. Address H, box 471, TIMES BRANCH.

$30,000 TO LOAN On improved northwest, or will make bldg. loan. Call 1616 N. CAHUENGA. Phone GRanite 2131.

PLENTY of money for straight or bldg. loans, bond issues or subdivision mtgs. bought. MR. WEST, ME. 5793 or AX. 2081.

MONEY always on hand for good loans; also buy trust deeds and contracts. Quick action. 608 BANK OF ITALY BLDG. Vandike 1822.

MONEY to loan on improved real estate. $2000 up. No delay. ROBERT MARSH & CO., INC., 200 Marsh-Strong Bldg.

$3000, $25,000 for imp. city prop. Money for seconds. Will buy T.D.'s. VA. 9236. F. H. EVARTS. 606 Van Nuys Bldg.

PLENTY MONEY FOR GOOD BLDG. LOANS AMOUNTS FROM $2000 TO $50,000. PH. MR. HILDESHEIM, EM. 6273.

TO LOAN—$3500 to $25,000, 7%, private money, on west side improved property. SINNETT, 522 Title Ins. Bldg. TU. 2029.

HAVE $2000 to loan on bungalow, 7% and 3% commission. D. H. PLATT, Holly 7190. 567392.

TRUST DEEDS. Funds for immediate action. W. H. Moses, 6408 Holly. Blvd. HO. 6102.

WE LOAN 50% or more, bungalows. Doubles, flats, stores, building loans. ELMER F. CROSBY, 908 Van Nuys Bldg.

PRIVATE money, 6 and 7% on city, country or bldg. loans. LOCKHART & SON, 731 H. W. Hellman Bldg. VA. 6818.

STRAIGHT first loans, or monthly payment loans, also building loans and seconds. CHAS. R. PRICE, 401 Van Nuys Bldg.

6½% MONEY for building and straight loans, $2000 up. Prompt action. MORTGAGE GUARANTEE CO., 626 S. Spring.

MONEY for first mortgage loans on city & suburban properties. FRED M. WELLS, 433 Bartlett Bldg. Main 1134.

## TO LOAN— Money

### Real Estate Improvements

6% RESIDENTIAL LOANS. Terms 3, 5 and 10 years. NO DELAY. Correspondent New York Life Insurance Company. ALSO LOANS on central improved business property, in large amounts and at lowest current rates. WINTER INVESTMENT CO. 1100 Van Nuys Bldg. TUcker 5353.

6% EASTERN MONEY— Life insurance money is available for loans on improved real estate in Los Angeles, Beverly Hills, Santa Monica, Long Beach, Huntington Park, Alhambra, So. Pasadena, Pasadena and Glendale. LOAN 6% FOR 5 YEARS. Borrower can pay $100 or more, at any interest paying date without penalty. ALSO MONTHLY INSTALLMENT LOAN for the owner who wishes to reduce his principal every month. Interest charged on the balance only each month. THOMAS MORTGAGE CO. 232 Van Nuys Bldg., 7th & Spring. Metro. 7110. Financial Correspondents, Prudential Insurance Co. of America.

PLENTY OF MONEY FOR LOANS ON CITY PROPERTY BUILDING & COMPLETED LOANS. OUR OWN MONEY. PROMPT ACTION. NO DELAY. WESTERN MORTGAGE CORPORATION. 515-16 VAN NUYS BLDG.

MONEY TO LOAN. We have up to $200,000 to invest in first mortgages and trust deeds on either income or residential properties. We appraise and give a decision within five days. Security means more than discount. ROBBINS LITTLE, 412 Pacific Finance Bldg. Phone: ME. 8451. TU. 9464.

7%—8% MONEY TO LOAN FOR CONSTRUCTION OF RESIDENCES, APTS., STORES, FLATS. IMPROVED PROPERTY LOANS. MR. WHITE, MORTGAGE SALES CO., 1310 PERSHING SQUARE BLDG. TRinity 0211.

OUR OWN FUNDS LOANED on L. A. Property. Also MORTGAGES TRUST DEEDS Purchased. TORRANCE FINANCE CO. 1008 Pershing Square Bldg. TU. 9711.

100% FINANCING. WE WILL DESIGN, BUILD AND COMPLETELY FINANCE a home on your clear lot on easy monthly payments. Thirty-three houses which we have recently completed in the Wilshire and Beverly Hills district are our best recommendation. COMMERCIAL CONSTRUCTION COMPANY 1141 Pacific Mutual Bldg. Los Angeles. Broadway 4080.

CONSTRUCTION LOANS. ANY AMOUNT. 6½%, 7%, 8%. INCOME OR RESIDENTIAL. MORTGAGES AND TRUST DEEDS BOUGHT AND SOLD. MR. THEOBALD. METROPOLITAN SECURITIES CO. 1018 Wright & Callender Bldg. TU. 8418.

BUILDING LOANS. At minimum interest rates. No commissions or fees, available for apts., hotels, stores on any clear lot where such building is justified. A FRANK DISCUSSION of your financing problem without obligation to you. H. L. NEWBY, Trinity 1521. 331 BLACK BLDG.

MONEY TO LOAN. On first real estate mortgages, also building loans. Bring in description of property and get action. If you have a lot and desire to build, we will finance and supervise construction or do the building. Substantial savings effected through our methods. WESTERN MUTUAL FINANCE COMPANY, INCORPORATED. 315 W. 6th St., 2nd Floor.

WILL BUY FIRST MORTGAGES. $1000 to $100,000, or loan up to 50% on improved. Money ready. Deal direct with the money for quick action. No advance fees. FRANKLIN MORTGAGE CO. 303 Pacific Mutual Bldg. TUcker 9873.

PLENTY OF MONEY BUILDING LOANS MORTGAGES TRUST DEEDS QUICK ACTION PROGRESSIVE FINANCE CORP. 700-704 LINCOLN BLDG. TRinity 3254.

MONEY TO LOAN— $1000 TO $5000. WE MAKE CONSTRUCTION LOANS. LOS ANGELES CITY. CONWAY & GLEASNER, 1032 CITIZENS NAT. BANK BLDG.

FIRST MTGE. LOANS TRUST DEED LOANS Money today, no delay. Loans made on your appraisal. Bring your deed, contract, certificate of title. 301 Laughlin Bldg. TRinity 1891.

PLENTY OF MONEY FOR RESIDENCE, APARTMENTS, FLATS In sums of $2500 and up. Building Loans. CONSOLIDATED MORTGAGE CO. 928 Washington Bldg. METro. 3333.

MONEY TO LOAN at 6% on improved real estate. Local representative for PROVIDENT MUTUAL LIFE INS. CO. THE JOHN M. C. MARBLE COMPANY, 210 Stock Exchange Bldg. ME. 1535.

QUICK MONEY. Money waiting to purchase mortgages & trust deeds, buy contracts. Tell us your needs. REALTY MORTGAGE CO. 208 W. 5th st. Suite 1001. TR. 8791.

FIRST mortgage loans at 5½ to 8%. Building loans, trust deeds purchased. CHAS. I. BAXTER. TU. 6616. 623 Van Nuys Bldg.

WE specialize in construction loans. Also funds now available on improved, at current rates. Long or short term. HOLLYWOOD BOND & MORTGAGE CORP. 1092 N. Western, Hollywood 4819.

PRIVATE money to loan on Hollywood or Wilshire. Money available for trust deeds, no appraisal fee. Quick action. MR. DRUMMOND. Ph. GR. 7962.

BUILDING LOANS—OUR OWN FUNDS. IMPROVED PROPERTY LOANS. West side or Hollywood. Trust deeds bought. ASSOCIATED MORTGAGE COMPANY. TRinity 0564. 612 Bank of Italy Bldg.

BUILDING LOANS. FARM LOANS. $50,000 or more brick or concrete. Imperial or San Joaquin Valley farms, collateral loans on T.D. or mortgages. DUANE BENNETT, 209 Lane Mtg. Bldg.

THE WESTERN has money to loan either for building or improved city property. S. E. BEACH, 410 O. T. Johnson Bldg.

$2000 TO $12,000. private money, 6½ and 7%. 207 GUARANTY BLDG. HE. 0466.

$1000 TO $50,000 at 7% & 8% on conservative 1st mtgs. FARNSWORTH BROS., 1017 Van Nuys Bldg. TUcker 1209.

PLENTY money, Mtg., T. D.'s bldg. loans, install plan. A. V. CURRY, 815 S. Hill st. Suite 708. TUcker 4474.

BUILDING loan money. Quick action. Liberal amounts. Cash advanced. J. STEWOOD, 610 Security Bldg. TUcker 3475.

6%—7%—8%—MONEY. Action our specialty. No appr. fees. COADY, 719 Com'l. Exch. Bldg. TU. 9004.

$7700 AND UP—Indust., stores, apts. $1000 and up, collat. by mortgages. J. W. BRIDGE, 200 Lane Bldg. TR. 4836.

6% MONEY—For W. and N.W. res. and bus. loans see Mr. Trenam. ELVIN J. CURRY CO. DU. 4871.

HAVE $5000 FOR GOOD T.D.'S OR BUILDING LOAN. GRanite 1897.

PLENTY ready money for flat loans. M. & W., 210 Douglas Bldg. METro. 4879.

$100 UP, 30 days to 8 months on mtgs. or T. D. CARDON, 207 Grant Bldg.

CITY, SUBURBAN AND BEACH LOANS. CAMPBELL, 219 Story Bldg. TUcker 4884.

6% 7% 8% city imp. & bldg. loans. WOOLETT, 308 Stack Bldg. TU. 5703.

## TO LOAN— Money

### Real Estate Improvements

MONEY TO LOAN OUR OWN FUNDS. IN AMOUNTS OF $1000 TO $500,000. BUILDING LOANS A SPECIALTY. IMMEDIATE ACTION. WE ALSO WANT GOOD FIRST MORTGAGES ON IMPROVED LOS ANGELES PROP. AMERICAN MORTGAGE COMPANY. PAID UP CAPITAL, $1,000,000. Frank N. Fish, President. 1047-1049 S. HILL ST. TRinity 6181.

MONEY IN ONE DAY $100 TO $500 7 PER CENT A YEAR. NO APPRAISAL FEES; 30 TO 90 DAYS. Bring in your papers & get money today. SOUTHLAND MORTGAGE CO. 345 S. Hill. TUcker 6807.

6% AND 6½% MONEY on office and store buildings, residences, apartments and duplexes, in downtown district, west side, Hollywood, Beverly Hills, Glendale and Pasadena. DAVIS MORTGAGE CO. CAPITAL PAID IN $300,000. Agts. U. S. Mortgage & Trust Co., N.Y. Resources $80,000,000. 445 Title Insurance Bldg. VAndike 7843.

FOR RENT—MONEY $60 per Year. For each thousand dollars. If you want money, I have it. Co-operation with owners, architects and realtors. THOS. E. MORRISON 1122 Pacific Mutual Bldg. BRoadway 0842. TUcker 2731.

SEE US FOR REAL ESTATE LOANS before borrowing elsewhere. Repaid $10 per $1000 per mo., including int. or faster if desired. Can combine mortgage and trust deed. No renewal expense as in 3-year loans. No appraisal fees. No bonus required for paying off loan. THE WM. H. HARWOOD COMPANY. 410 Pac. Finance Bldg. VAndike 4329.

HOLLYWOOD MONEY. OUR OWN FUNDS. Bring us your financing problems with the assurance of receiving prompt, courteous, efficient service. We know Hollywood and Wilshire property and can make highest mortgage and trust deed loans. DOMINION MORTGAGE CORP. 6402 Hollywood Blvd. HO. 0816.

6% 7% 8% $1500 TO $500,000. CHEAP MONEY FOR HOLLYWOOD PLENTY OF MONEY FOR TRUST DEEDS QUICK ACTION. OPEN EVES. BEAUCHAMP CO. 704 S. SPRING ST., RM. 917. TU. 7872.

TRUST DEEDS PURCHASED FIRST MORTGAGE MONEY Improved City Property BUILDING LOAN FUNDS $2000 TO $25,000. THE WILLIAM WILSON COMPANY "Over 35 Years of Service." 518 Pershing Square Bldg. VA. 2091.

MONEY TO LOAN— $1,000,000 to loan on ranches in large amounts anywhere in California. Big buildings financed. Also will make city or country, $2000 to $25,000. Rates 7 and 8 per cent. DEPENDABLE MTG. CO. 915 Stock Ex. Bldg. METropolitan 3848. VAndike 7797.

WANTED BUILDING LOANS. Income properties, city and vicinity only. Quick action on right loans. CALIFORNIA MORTGAGE COMPANY, 504 Haas Bldg. Phone TUcker 5811.

MONEY TO LOAN 6½%—PRIVATE FUNDS—7% PROMPT ACTION. NO APPRAISAL FEE. CITY OR IMPROVED RANCHES. Buy first mortgages, reasonable terms. S. R. EARNEST & CO. Hugh K. Walker, Jr. H. Rhea. Earnest. 319 Detwiler bldg. Phone TR. 9075.

7% FIRST MORTGAGES TRUST DEEDS WANTED WILSHIRE, HOLLYWOOD OR BEVERLY FINCHER MTG. CO. TUCKER 6939.

WE LOAN OUR OWN MONEY ON IMPROVED PROPERTY BUILDING LOANS PREFERRED REASONABLE RATES. WE ALSO BUY MORTGAGES PREMIER MTGE. & SECURITIES CO. 1235 Citizens National Bank Bldg. Phone BRoadway 1720.

$2000 TO $50,000 FOR MORTGAGES Trust Deeds and Building Loans City or Country. BOWERS MORTGAGE COMPANY 535 Douglas Bldg., 3rd and Spring.

MONEY TO LOAN ON HOMES. Either for building or on homes already built on monthly payment plan at reasonable rates. STATE MUTUAL BLDG. & LOAN ASSN. 722 S. SPRING.

PRIVATE MONEY. ON TRUST DEEDS AND SECONDS AMOUNTS OF $7500 OR LESS. LIBERAL loans to reliable parties. QUICK ACTION. CALL PEROT. Holly. 2682.

WE HAVE MONEY TO LOAN, 6% & 7%, 3 or 5 yrs. on improved property. HOLLYWOOD REALTY INVESTMENT CO., 305-6-7 Hollywood Security Bldg. Mr. Abbott. HE. 8575.

WE CONTROL PRIVATE FUNDS for mtgs., bldg. loans and bond issues. No appraisal fees. We buy trust deeds. J. A. PATTEE CO. Since 1907. 6706 Hollywood Blvd. Ph. 597854.

$14,000 ON HAND. To purchase mortgages. Or trust deeds at discount. FRANK C. CURRY. 2349 Wilshire Blvd. DR. 7820.

WE FINANCE UNCOMPLETED BLDGS.—100%, also buy mtgs. and trust deeds, first and second loans made. Our own funds. KNAPP-SHELDEN CO., 527-28 Bank Italy Bldg. VA. 4087. VA. 2562.

PLENTY of money on hand for good first mtg. loans, also for trust deeds, already made. Quick results. WALTER G. KING CO., 706 Bank of Italy Bldg. TUcker 4255.

WE are in the market to loan money on improved real estate in L. A. Amounts $5000 to $10,000. Our own money. ROOM 411 HILLSTREET BLDG. 815 S. HILL. VA. 4189.

4357 S. HOOVER. ALL KINDS OF LOANS. TRUST DEEDS BOUGHT & SOLD. EDWIN E. SUMAN & CO. PHONE VE. 9852. OPEN EVE.

BRING IN YOUR PLANS— Secure loans immediately and commence building at once. No delay. KITTS, 1120 Story Bldg.

$750 to $200,000 on city improved. BUILDING LOANS MADE. SECOND LOANS MADE. R. W. Kinsey, 705 Nat'l City Bank Bldg. S.E. cor. 8th & Spring sts. Vandike 0463.

PRIVATE funds to loan, $2000 to $5000, 1st or 2nd on city improved property, can answer immediately. I will buy your Trust Deeds or Mortgages. GIFFORD, 5464 5th ave. VErmont 8282.

MONEY TO LOAN. SUMS TO SUIT. $50,000 to invest in trust deeds. I buy your mortgage. See me. SCHWEINHARD, 318 Grosse Bldg. 124 W. SIXTH.

LOANS from $2000 up to the limit of your security. Rates from 5½ to 8%. Building and amortizing loans. First mortgages. TU. 6073. KARL MERRIS, 510 Spring Street Arcade.

$6500 TO $7500. 7%. TO LEND— IMMEDIATELY. MR. BEATTY. 912 STORY BLDG. TRinity 1901.

WE will buy your 1st mortgage in amounts $1500 to $10,000; immediate action. Our own money. ROOM 411 HILLSTREET BLDG., 815 S. HILL. VA. 4189.

$287,000. 7% MONEY available for conservative first loans, 3 to 5 years; commission 2%. PACIFIC UNION MORTGAGE CORP. 503 Union Bank Bldg. VA. 2002.

FINANCIAL PROBLEMS. Estates, Trust, Legacies, Undivided Interests, etc. H. MURPHY, San Francisco, 9 Geary st.

PRIVATE funds to loan, first mortgages bought. LAURENCE BOOTHE, Title Insurance Bldg. TUcker 3819.

READY cash, quick action, on 1st mortgages & trust deeds. Address 301 Violet Ave., MR. FRANK E. KRASNE, Monrovia.

$15,000 TO $20,000 to loan on income property. 7%; $2500 to loan on house. ROY B. KING, ME. 1645.

$2000 TO $20,000 AT 7 & 8%. BENTOUS REALTY CO. 919 NATL. CITY BK. BLDG. VA. 8041.

REAL ESTATE FIRST MORTGAGES— STERLING MORTGAGE SECURITIES CO. 1404 C. C. Chapman Bldg. TUcker 8633.

6% FIRST MORTGAGE MONEY. Second loans also made. Buy T. deeds. REIFSNYDER, 200 Bartlett Bldg. TU. 2019.

$8000 PRIVATE money. Consider trust deed or mtge. MARLEY. GR. 1311.

PRIVATE funds for bldg. loans, 1st mtg. T.D.s. GL. 3119. 622 Taft Bldg.

6, 7% MONEY, T. D.s. bldg. loans, mtgs. GLEEKSMAN, 704 S. Spring. R. 719.

$3000 OR more cash against paper netting 20 to 25% yearly. Principal, GR. 9813.

READY money for your 1st mortgages and trust deeds. 4610 Budlong ave. VA. 7228.

WE have plenty of money to loan on inc. prop., res. & ranches. 1819 W. 9TH.

$12,000 TO LOAN ON REAL ESTATE. CALL DRexel 7097.

$4000, 8% on improved or good mtge. 1147 Exposition Blvd. BEacon 5183.

$1000 UP—Private money on homes, no waiting. 100% financing. HO. 6102.

## TO LOAN— Money

### Real Estate Improvements

MORTGAGE LOANS PROMPTLY SECURED ON IMPROVED RESIDENTIAL AND BUSINESS PROPERTY; LOW RATES; ATTRACTIVE TERMS. LOAN DEPARTMENT, W. ROSS CAMPBELL COMPANY, 712-14 S. SPRING ST. VA. 1177.

RANCH LOANS DIRECT, 6, 7, 8% MONEY. IMPROVED REAL ESTATE, BUILDING LOANS. 219 NATL. CITY BANK BLDG.

5½ TO 8% money. Farm loans. Any amount. AUSTERMAN, GR. 5700.

$2500 TO $10,000 private money, 7%, on improved 1st mtg. HE. 7415. 597-191.

### Money on Salaries, Collaterals

DO YOU NEED MONEY? WE LOAN TO WAGE EARNERS. THE PEOPLE'S FINANCE & THRIFT CO. OF LOS ANGELES. 909 S. MAIN ST.

QUICK money to people steadily employed. No indorser or security necessary. 403 HAAS BLDG., 7th and Broadway.

FURNITURE LOANS IN YOUR HOME. Confidential. Lowest rates. LOAN DEPT., 938 Bartlett Bldg. BRdwy. 0055.

### Money on Diamonds, Etc.

MONEY TO LOAN ON WATCHES, DIAMONDS, JEWELRY, FURS AND SILVERWARE. Confidential, Reliable, Responsible. Appraisals made on premises. Loans made without delay. Special department for ladies. Your valuables carried in our burglar-proof vaults, protected by the A. D. T. Burglar Alarm Service. A. B. COHN & BRO. Third floor new Pantages Theater Bldg. 7th & Hill sts. Phone TUcker 2860. Bank references, 55 years in Los Angeles.

DIAMONDS, JEWELRY. LIBERAL LOANS. OLDEST—SAFEST—QUICKEST. Confidential. No misrepresenting. DIAMONDS are safe if left with us. DIAMONDS kept in bank safe deposit vaults. Interest very low. 15 years same building. References any bank or jewelry firm. KUSEL LOAN CO., 300-7 Stimson Bldg. 3rd and Spring.

CALIFORNIA COLLATERAL— LOAN ASSOCIATION. Will loan you money on your DIAMONDS AND JEWELRY at the lowest rate of interest. Special Department for Ladies. ROOM 310 JEWELERS BLDG. 747 S. Hill st. Phone TU. 2781.

MONEY TO LOAN on Diamonds, Jewelry and other personal property. Courteous, private, confidential. Reference, leading banks and jewelers. LOWEST RATES. ESTABLISHED 1903. MARKWELL & COMPANY, 302 CITIZENS NAT. BANK BLDG.

### Money on Automobiles

AUTO LOANS AND REFINANCE

THE BLODGETT FINANCE CORPORATION loans the extreme limit on automobile collateral, without chattel mortgage, commission or similar charges.

INTEREST AMOUNTING TO $3.50 PER EACH $100 borrowed on 6 months' equal payment contracts, plus insurance premium, only requirement. POSITIVELY NO CANCELLATION OF CLIENTS' COSTLY INSURANCE POLICIES. We loan our own capital and make all collections, therefore are free to grant accommodations and extensions. Deal with the old reliable pioneer and PLAY SAFE.

HOME OFFICE, 1121 S. Olive. TU. 7775.

HOLLYWOOD Br., 1674 N. Western ave. HO. 4414. Big garage. Free. Open eve.

FIGUEROA AND SANTA BARBARA BRANCH, 3800 S. Figueroa st. Free pkg. on oil station ground. Drive in.

HILL ST. BRANCH. Very accessible location. Plenty parking space. 2529 S. Hill. ATlantic 3839.

MID-WESTERN AVE. BRANCH, 591 N. Western ave. Ample parking. Open evenings. Holly. 7810.

SUNSET BLVD. BRANCH. Wonderfully convenient for patrons out Pasadena-Glendale way. 1467 Sunset Blvd. Open always. Free garage. 54873.

WASHINGTON & FIGUEROA BRANCH, 615 W. Washington. Ample parking space. Quick service. Ph. AT. 1787.

MAIN & MONETA BRANCH, 5800 S. Main st. Ample parking space. Quick service.

NORTH BROADWAY BRANCH, 1325 N. Broadway. Ample pkg. Very convenient for northern clients.

AUTO LOANS Without TITLE Insurance. NO COMMISSION. $3.50 interest per each $100 on 6 months equal installment loans. ONLY other requirement is insurance on the car covering YOUR interests. WE ALSO FINANCE PRIVATE SALES. METROPOLITAN FINANCE CORP. 1932 S. Figueroa st. ATlantic 3704.

AUTO LOANS. The System of Borrowing is as old as man. We loan quickly, quietly. No brokerage or excessive charges. OUR PLAN accommodates you in the same manner as your bank. Our location convenient. Plenty room to park. Our SERVICE and low rates merit your attention. Get our plan before you borrow. J. A. BENELL, 662 S. Vermont at Wilshire. Ground floor. Telephone Fitzroy 3279.

AUTOMOBILE LOANS RESOURCES $1,000,000. Don't lose your car or worry about large payments. We will pay off finance co., banks, dealers anywhere in United States. You repay us by monthly installments on long contract. No red tape and you drive your car. THOS. CARNEY CO. 1352 South Flower Street. Open Evenings.

AUTO LOANS WITHOUT INSURANCE AMPLE PARKING SPACE OUT OF TRAFFIC CONGESTION. LOW RATES OF INTEREST Made possible by our new method. WE ACCEPT YOUR POLICY without any additional insurance. WALLACE D. POPE. ATlantic 3985. 2709 S. Figueroa.

AUTO LOANS TO INDIVIDUALS Private sales financed and contracts rewritten. Quick, courteous treatment. Wholesale rates. No waiting. GENERAL FINANCE CORPORATION. Suite 320 Consolidated Bldg. 6th and Hill sts. Telephone TUcker 3074.

QUICK AUTO LOANS NO BROKERAGE. CASH RIGHT NOW. THAT'S OUR POLICY. EVERYTHING CONFIDENTIAL. WESTERN AVE. BRANCH. BLODGETT FINANCE CORP. PH. 568061. 527 S. WESTERN AVE.

MONEY TODAY. ON YOUR AUTOMOBILE. NO BROKERAGE OR EXTRA CHARGE. Payments reduced. Contracts refinanced. Park free out of traffic congestion. 5609 S. MAIN ST. or 1825 N. BROADWAY.

AUTO LOANS; LOW RATES; MONEY AT ONCE; FREE PARKING. 518 S. WESTERN. OPEN EVENINGS. Phone 54140.

AUTO LOANS TO INDIVIDUALS. Money same day. 1131 S. MAIN.

AUTO LOANS Cor. 9th & Flower. Ph. VAndike 6803. L. CLARKE CONNER, INC. Open Eves. Free Parking. Hollywood Office 5036 Sunset, cor. Tamarind. HE. 9618.

AUTOMOBILE LOANS ANYTHING REASONABLE. I also specialize in refinancing contracts to secure money. Easy payments. MR. HALL. 1346 S. Grand ave.

AUTO LOANS TO INDIVIDUALS. Payments reduced. No red tape. Money today. 1111 S. MAIN ST.

WE LOAN money on your car at easy terms. No red tape, no delay. Ride while you pay. 1306 S. MAIN. Ph. AT. 7080.

## MONEY WANTED— Real Estate and Collaterals

WANT—$15,000 FIRST MORTGAGE On new store building on 100-ft. Wilshire Blvd. cor., West Los Angeles. 7% & bonus. Property valued at $35,000. Address H, box 594, TIMES BRANCH.

PRIV. MONEY WANTED FOR 1ST MTG. $3500, 8%. VAL. $10,000. SAN GABRIEL. $3000, 8%. VAL. $7750. HOLLYWOOD. $10,000, 8%. VAL. $22,000. W. ADAMS. NO BROKERS. BEacon 3459.

$7000, 4 months secured, indorsed notes. Discount and interest. Immediate action essential. Address T, box 220, TIMES OFFICE.

2% discount, $25,000 1st mtg. 8%, 3 yrs., secured by downtown west side brick block value $50,000 or more. 501 LAUGHLIN BLDG. TRinity 1591.

WANT—$4000 first mtg. Income property, val. $12,000. Near Washington & Magnolia. Thomas Phelps, 506 Grosse Bldg. TU. 2159.

WANTED—$6000 on first mortgage, four-family flat, San Pedro. Call MR. MOTT, on Monday. TUcker 2323. No brokers.

HAVE 7½ acres, Altadena foothills, worth $30,000, want $3000 first mortgage. 3500 S. ARLINGTON.

WANT $3000 1st mtg. 8% small house, from priv. party on my L. A. home. 513901.

WANTED—$7500, also $4000 1st mtg. on fine unimproved Wilshire lot. 8%. 3 years. No brokers. HO. 0800.

$1350 FIRST mtg., property value $3000, discount $100. 617 GRANT BLDG., Vandike 4016.

REAL ESTATE FIRST MORTGAGES STERLING MORTGAGE SECURITIES CO. 1404 C. C. Chapman Bldg. TUcker 8633.

## MONEY WANTED—
### Real Estate and Collaterals

WE RECOMMEND THE FOLLOWING CONSERVATIVE LOANS.

$6000—First mortgage, 3 years, 7% quarterly, income property, conservative value $20,000.

$5500—First mortgage, 3 yrs., 8% quarterly, 6-room stucco, garage, Wilshire dist. Value $12,500.

Mr. White, MORTGAGE SALES CO., 1310 Pershing Square Bldg.

IRVIN & KERAN CO. 418 PACIFIC FINANCE BLDG. TUcker 3855.

We offer the following first mortgages: $2500—8% new 5 rm. stucco bung. off Sunset, close in. Val. $10,000. $3500—8% new 6-rm. stucco bung. off Washington Blvd. Val. $8500. $7500—8% uncompleted 10-rm. 2-story off Sunset on hilltop. Val. $20,000. Phone TUcker 3855 for appointment.

WANT $7000 private money, 7% on 9-room double, Harcourt st., near L. A. High School. Value $16,000. $10,000 private money 7% on 4-family flat, 4th ave. 1 blk. from Washington. MILLER, HE. 6268.

WANT $6000 private loan, 7 per cent, 3 to 5 years, on beautiful $16,000 Glendale foothill residence, just completed, 8 rooms, 2 baths, tile, all hardwood. Lot 78x170. 1615 SUMMIT DR. Phone Glendale 4467-W.

FOR good mortgages at 8% payable quarterly, from $2500 to $20,000, all 3 year loans, not over 50% of real value, call G. CAVAGLIERI MTGE. CO., 120 S. Verwood ave. DRexel 8184.

WANTED. Money on first mortgages, trust deeds and building loans. We can place $50,000. MYERS & TAYLOR, 3115 W. Pico 702-519.

$10,000 AT 8%. Hollywood flat bldg., on corner. CONWAY & GLEASNER, 867 N. WESTERN AVE. Ph. HEmpstead 1588.

I HAVE eleven trust deeds, all well secured by city residences which will discount liberally for quick sale. See MR. LONG, 821 Pacific Finance Bldg. VAndike 0561.

IF YOU desire to place money on Wilshire or Hollywood property, see us, as we always have many good loan applications. WESTERN AVE. REALTY CO. INC. 3406 W. 8th St. DUnkirk 1615.

WANT—$2500 and up. 7%, 8% for 1st mortgages on new, well built houses, located nr. Westwood, Pico Blvd., dist. THE T. J. LAWRENCE COMPANY, 705 West 6th st. TR. 6878.

HAVE ON HAND SPLENDID LINE OF high grade securities, 8%. Guaranteed permanently. Investigate before placing your money elsewhere. Phone Elliott 1501 for interview.

1ST MTGS. on real estate for sale, also other applications for loans. PACIFIC MORTGAGE CO. Suite 233, 124 W. 4th st. VA. 1507.

WANTED—$2750 first mortgage, 3 years, 8 per cent, bonus, house and lot. No agents. D. B. YOUNG, 1102 Stock Exchange Bldg. TU. 2374.

WANT $25,000 1st mtg. 7%, on Holly'd bung. court 6 mo. old, value $60,000; reas. bonus. Address V, box 207, TIMES OFFICE.

WANT $25,000 first mortgage on $96,000 going Wyoming ranch. River passes thru ranch. Address H, box 581, TIMES BRANCH.

FOR SALE—$50,000 trust deed, gilt edge security, liberal discount. Buyers only. DUnkirk 9191.

PRINCIPAL desires 1st mortgage on Hollywood residence from party having own funds. No brokers. Phone HE. 2282.

WANTED—$1000 for 90 days; will pay $250 bonus, good security. Address G, box 350, TIMES BRANCH.

$8000 1st mtg., 8%, 3 yrs., 5% dis. No brokers. IRVIN & KERAN CO., TU. 3855.

NURSE wants to borrow $150 for improvements on house. EMpire 1088.

WANT $25,000 at 6% on Hollywood blvd. cor., worth $150,000. VAn. 8133.

$4000 WANTED, 1st mtg. on 9-room home, West and N.W. OWNER, EM. 8344.

$4070 ON LOT, SALABLE VALUE $12,000. ARGYLE 1901. Holly. 5087.

WANTED—$3500, 3 yrs., 7% on $9500 residence. Ph. 769810. No agents.

WANT private party to buy good mortgages and trust deeds. SCHWAB, 742 So. Hill.

$25,000 wanted, all or part bldg. loans, T.D.s, mtges. TEAGER, HO. 4022.

## MORTGAGES—
### Trust Deeds

1ST MORTGAGES

7% Discount, 8% Interest

$7000—6-room dwelling, Rowena st. Lot 52x145. Property value $15,000.

$3000—5-room bungalow 57th st., near Compton ave. Lot 30x125. Property value [illegible].

$6000—5-room dwelling, 19th st., Santa Monica, Calif. Lot 50x150. Property value $11,500.

$1400—4-room house, Lenox ave., Lawndale, Calif. Lot 40x125. Property value [illegible].

This is not our complete list. Come to our office and we will gladly show you.

TRUST DEEDS. 20% DISCOUNT 8% INTEREST

Amounts $1000 to $5000, payable monthly. What size can you use? Perhaps we have it. TRinity 2711. 610 MERRITT BLDG.

MORTGAGE for sale, $17,000 gilt edge 1st mortgage. Runs 32 months, 7½% interest quarterly on lot 46x128 in fine Wilshire district location, 1017 S. Ardmore, just off 10th st. Improved with a 16-unit bungalow court, 6 2-rm. units and 4 3-rm. units. Monthly income $500. Insurance $26,000. Conservative value of property $38,000. Owner will discount $750 for immediate cash sale. J. U. KUHNS, JR., 1155 W. 1st st., Long Beach. 610-229.

$25,000 TRUST DEED on improved business corner, Beverly Blvd. $2000, payable May '26, $5000, May '26, Bal. 2 yrs. 3 months, 8%. Liberal discount for quick sale. JUNIOR FINANCE CO., 1236 Washington Bldg. TU. 4244.

10% NET. On 8% first mortgages ranging from $1500 to $10,000. Los Angeles and vicinity. 811 STOCK EXCHANGE BLDG.

WILL buy for cash 1st and 2nd Trust Deeds and mtgs. on improved property in L. A. and vicinity. Call Mr. Henshaw, TR. 4586, 328 South Spring St.

WANT $15,000 for 2 yrs. at 8%, discount 20% on Hollywood leasehold having net income $7000 per yr. Security 1st mtge., payable $400 per mo. including interest. MARSH, TUcker 9816.

ATTENTION, PRINCIPALS! Private money wanted for good 8% mortgages and trust deeds. ELLINOR ATTWATER, 719 Story Bldg. Main 5184.

PRIVATE PARTY HAS FOR SALE: $3000 T. D. 8%, 6 Mos. 12% Dis. $2500 T. D. 8%, 1 YR. 12% Dis. $2500 T. D. 8%, 2 YRS. 17% Dis. NO BROKERS. BE. 3459.

$500,000—To buy mortgages or trust deeds. Prefer large amounts, 1st or 2nds. VA. 7197. DEPENDABLE MTG. CO., ME. 5846, 918 Stock Exch. Bldg.

HAVE $100,000 FIRST MTGES. WILL SELL 12% DISCOUNT. ALL MTGES ABOUT 40% LOANS. ADDRESS M, BOX 288, TIMES OFFICE.

1ST trust deed, $8500, 1 yr., on 200 acres, heart of pear belt, Little Rock, Calif. Discount 10%. See MR. WATSON, 219 Merchants' Natl. Bank Bldg.

WE BUY AND SELL MORTGAGES AND TRUST DEEDS, ANY AMOUNT. OPEN EVES. 410 O. T. JOHNSON BLDG., 4TH AND BROADWAY.

I HAVE $35,000 ON hand to buy first mtges., northwest section or make bldg. loan. Call 1616 SO. CAHUENGA AVE. Phone GRanite 2181.

5% MONEY 6%. 5-year straight loans, first or seconds, Midwest farms, (wlf. ranches. MR. NEAL, 512 Spreckels Bldg.

WE BUY TRUST DEEDS, MTGS., CONTRACTS. ALSO LOANS MADE. MONEY AT ONCE WITHOUT ESCROW. MILLER, 808 STORY BLDG. TUcker 8788.

PRIVATE party desires small first mortgage (under $5000,) running 3 years or less; must offer attractive discount for quick purchase. Call Gould, VA. 6589.

$6000 1st T.D., payable $100 mo. $12,000 improved bus. cor. Located bet. Culver City and Venice. Will dis. and guarantee. HARRY, 625 W. 9th St. BR. 2816.

$30,000 IN first trust deeds, will take 75% face value in exchange, balance 25% cash. ROOM 611 Mason Theater Bldg., 127 S. Broadway.

6½% & 7%, PRIVATE FUNDS. Any amount to $15,000. 307 GUARANTY BLDG. HE. 0468.

$7500, 1ST mtge. loan, 3 yr. 8%. Hollywood income property, north of Blvd. HO. 0816.

FOR SALE—$40,000, 1ST MTG. WELL SECURED. BIG INCOME. J. A. RUSSELL, 1421 GARDNER ST. GR. 7685.

IF you have a good mortgage or trust deed for sale, I will buy it. Any amount. SCHWAB, 742 S. Hill.

7% discount, $3000 1st mtg. 8%, 3 yrs., secured by 5-rm. strictly modern, value $9000. 501 LAUGHLIN BLDG. TR. 1501.

WANTED—Mtgs., trust deeds & contracts by private party, no escrow. Action same day. Broadway Arcade Bldg., Rm. 410.

$5000 to purchase first lien trust deeds, payable monthly. P. O. BOX 1636, Station C, Los Angeles.

TRUST deed, new bungalow, 35% discount, quick action. Builder, DExt. 8587.

TRUST deed, $2800 due in 2 yrs. at 8% on stucco double. Discount 18%. 594414.

WANT trust deeds, $1000, $12,000. Excess [illegible], FARRINGTON, 2850 Romeo.

FIRST mtges. netting 9 to 10% on new modern bungs. 9102 FIGUEROA.

SOME choice trust deeds for sale. S. D. COOPER, 1106 Haas Bldg. TU. 6482.

TRUST deeds wanted, $1000, $25,000, Interest. COOPER, 1106 Haas Bldg. TU. 6482.

## MORTGAGES—
### Trust Deeds

WE OWN and offer for sale, subject to prior sale, the following list. Mortgages and 1st lien trust deeds:

$2310.42—1st lien Trust Deed—Payable $60 per month, including 7% interest. 20x30 stucco bungalow and garage, 1725 Morton avenue, Los Angeles. Value, $5500. Discount 9%.

$2529.75—1st lien Trust Deed—Payable $60 per month, including 7% interest. 20x30 stucco bungalow and garage on corner lot, 1733 Morton ave., Los Angeles. Value $5750. Discount 9%.

$1600—1st Mortgage—Payable $150 per quarter in addition to 8% interest. 5-room frame bungalow and double garage, 358 North Ocean View ave., Los Angeles. Value $4500. Discount 7%.

$1900—1st lien Trust Deed—Due 3 yrs. 8% interest. 24x34 frame bungalow and garage, 3900 Towne ave., Los Angeles, corner lot. Value $4750. Discount 9%.

$1900—1st lien Trust Deed—Same as above at 3910 Towne ave., Los Angeles. Discount 10%.

$1900—1st lien Trust Deed—Same as above at 3920 Towne ave., Los Angeles. Discount 10%.

$2800—1st lien Trust Deed—Due 2 yrs. and 10 months. 8% interest. 28x38 stucco bungalow and garage at 172 East 110th st., Los Angeles. Value $6500. Discount 9%.

$2000—1st lien Trust Deed—Due 2 yrs. and 10 months. 8% interest. 24x29 stucco bungalow and garage at 435 Miramar st., Hawthorne. Value $4750. Discount 11½%. Also duplicates at 439 and 443 Miramar st.

$1900—1st lien Trust Deed—Due 2 yrs. and 10 months. 8% interest. 24x34 stucco bungalow and garage at 500 East Flower st., Hawthorne. Corner lot. Value $4500. Discount 11%.

$8000—1st Mortgage—Due 2 years and 10 months. 8% interest. 16-unit bungalow court. Stucco. Units 16x32. 148 North Santa Anita street, Burbank, Calif. Value $22,000. Lot 60x152. Discount 10%.

$1900—1st lien Trust Deed—Due 3 yrs. 8% interest. 4-room stucco & garage, 435 West 110th st., Los Angeles. Sold for $4250. Discount 8%. Also duplicates at 403 and 405 West 109th st., Los Angeles.

$2000—1st lien Trust Deed—Due 3 yrs. 8% interest. 22x42 brick store building, 443 West Arbor Vitae st., Inglewood. Value $5000. Discount 9%.

$1800—1st lien Trust Deed—Due 2 years and 10 months. 8% interest. 5-room stucco bungalow and gar. 941 South Truro st., Inglewood. Value $4500. Discount 12%. Also duplicates of this at 949 and 953 S. Truro st., Inglewood.

$1000—1st Mortgage—2 years and 9 months. 8% interest. 30x32 stucco store building, 3114 Ballona ave., Hawthorne, Calif. Value, $3250. Discount 10%.

Additional list of First and Second lien Trust Deeds furnished upon request. MOX, INCORPORATED, 175-197 East Jefferson Street. HUm. 2950. Mr. Johnson.

$3500, FIRST MORTGAGE, 3 YEARS, 7% QUARTERLY, 10-ROOM DOUBLE, LARGE LOT. VALUE $8750.

WE WANT FIRST MORTGAGES AND TRUST DEEDS. MR. WHITE, MORTGAGE SALES CO., 1310 PERSHING SQUARE BLDG.

LA BONTE BUILDING & LOAN ASSOCIATION, 301 N. LARCHMONT BLVD. GLadstone 2916.

FIRST MORTGAGES OFFERED FOR SALE on improved business property, Windsor Square district. 3 years, 7%, in denominations ranging from $1000 to $82,500. Very conservative loans.

WE BUY AND SELL REAL ESTATE MORTGAGES, TRUST DEEDS AND CONTRACTS. FUNDS FOR BUILDING LOANS, LARGE OR SMALL. PROMPT SERVICE. RESOURCES OVER $4,000,000. UNION MTG. COMPANY OF CAL. 740 S. BROADWAY.

WE offer several ultra-conservative first mortgages, ranging from $3000 to $20,000, three years, 7% interest, 3% discount. Personally inspected and appraised. First-class loans. MORTGAGE-DEBENTURE CORP., 227 Marsh-Strong Bldg. Main 1191.

CASH in your mortgages and Trust Deeds without paying the "SHARKS" a big discount. THE PROVIDENT MORTGAGE CO., 702 American Bank Bldg. ME. 6014.

$3000 T.D., pays $35 monthly, 8% int. ALL DUE IN 30 MONTHS. Corner bung. near Fig. & Manchester. Value $7500. Only $1750 1st mtg. Discount 20%. BEAUCHAMP CO., 704 S. Spring. TU. 7872.

WE LOAN OUR OWN MONEY ON IMPROVED PROPERTY. REASONABLE RATES. WE ALSO BUY MORTGAGES & TRUST DEEDS. SECURITY FINANCE CORP., Suite 714, Commercial Exch. Bldg.

WILL (22½% DISCOUNT) SELL $1550 trust deed? New modern house, garage, large lot, good location, value $5000. This is good security and a real bargain for some one. MURRAY & STEPHENS, 1115 Story Bldg. BRdy. 3741.

WE BUY TRUST DEEDS FROM REAL ESTATE BROKERS. Our own money. MOORE & SPALTY, 909-10 Stock Exchange Bldg. MEtropolitan 4773. MEtropolitan 4769.

I BUY first mortgages, second mortgages, trust deeds, etc.; my own funds, no escrow, no commission, no appraisement fees. CHARLES O. NOURSE, Suite 1017 Title Insurance Bldg., VAndike 5657.

$650 FIRST mortgage 3 yrs. will sell for $650, $575 second, will sell for $482. Security $2500. Hawthorne frame bungalow, 4 blks. from car line. Address V, box 281, TIMES OFFICE.

TRUST DEEDS WANTED. IMMEDIATE CASH. NEW TRUST DEEDS MADE. MY OWN FUNDS. P. H. KOOLISH, GRanite 3436.

WANTED—Trust deeds, mortgages. MY OWN FUNDS. 24-HOUR ACTION. DAVID HOROWITZ, 747 S. Hill. TRinity 3394.

$900 DISCOUNT—TRUST DEED. $3250—$40 per month, $2350. $2700—$50 per month, $2150. ROBT. A. KLEIN & CO., Inc. 5801 Mesa dr. VErmont 6111.

PRIVATE party has ready cash for your trust deeds and mortgages, any amount. No commission, no escrows. Money same day. Bring your papers. 309 GRANT BLDG., 4th and Broadway.

HANDLE YOUR OWN MONEY—Buy good 8% first mortgages based on true values. See us for good first mortgages. BUILDERS FINANCE ASSOCIATION, 412 Laughlin Bldg. VA. 2291.

$28,000 1st mtg. 7%, dis. 5%, security $80,000 Hollyw'd inc. Address V, box 209, TIMES OFFICE.

WILL buy first mortgages, trust deeds and automobile papers. 1045 LA JOLLA AVE., West Hollywood.

I BUY mortgages, trust deeds and contracts, private funds, money same day. JOHNSON, 420 Wilcox Bldg. VA. 9712.

PLENTY CASH READY TO BUY TRUST DEEDS OR MORTGAGES AT DISCOUNT. PH. MR. HILDESHEIM, EM. 3272.

BRING your involved & difficult contracts, trust deeds, mortgages. My own funds. E. BRUNNEN, 324 Black Bldg. DU. 3046.

GILT edge eight per cent first mortgages and trust deeds for sale. 1082 LOEW STATE BLDG. VAndike 0424.

WANTED—Mortgages and Trust Deeds. THE WILLIAM WILSON COMPANY, 516 Pershing Square Bldg. VA. 3001.

20% DISC., mo. payment, trust deeds incl. 8% on new bungalows, various amounts $1800 up. 9102 SO. FIGUEROA.

WE MAKE & BUY TRUST DEEDS. Our own money. Any amount. 313 STORY BLDG.

$2500, 8%, 2 years, 1st mtg. on new corner owner's home. No brokers or discount. EMpire 3089.

10% discount, $1500 1st mtg. 8%, 3 yrs., secured by 5-rm. house value $4000. 501 LAUGHLIN BLDG. TR. 1501.

$5000 TO $15,000. Private money on 1st mtgs.) T.D.'s, bldg. loans. HO. 6102.

$3000 T.D. 1 yr., 8%. 10% disc., on 55 ft. busi. lot imp. 2 6-rm. houses. HO. 5516.

TRUST deeds wanted, money waiting. Immediate action. UNiversity 0620.

CASH FOR 2ND TRUST DEEDS. STACY, 820 INSURANCE EXCH. BLDG. TU. 2118.

I WILL buy 3 or 4 good 2nd T. D. from priv. party. W. side pref. DU. 2096.

$3000 T.D. pay $50 mo. 8%, all due 3 yrs. 1147 EXPOSITION Blvd. BE. 5183.

PRIV. funds for bldg. loans, 1st mtgs., T.D.'s. GL. 3119, 622 TAFT BLDG.

HAVE $5000 FOR GOOD T.D.s, MTGS. OR BLDG. LOANS. GR. 1597.

WANTED—Mtgs. & trust deeds, quick action. 3907 S. VERMONT. VE. 7783.

WE buy mtgs., trust deeds, contracts. 318 S. WESTERN AVE. Ph. 596140.

PRIVATE money for trust deeds. 314 BROADWAY ARCADE BLDG. VA. 3417.

MORTGAGE for sale, $25,000 gilt edge 1st mortgage. Runs 2½ yrs., 8% int. quarterly. On lot 46x128. Fine Wilshire district location, 1025 S. New Hampshire, just off 10th. Improved with new 2-story modern apartment house containing 22 complete modern apartments. Monthly income $1200. Insurance $35,000. Conservative value of property $70,000. Owner will discount $1000 for immediate cash sale. J. U. KUHNS, JR., 1155 W. 1st st., Long Beach, 610229.

FOR SALE—1st T.D.'s bearing 12% int. HARWICH, 1846 E. 1st St. AN. 0654.

MORTGAGES, Trust Deeds. We pay cash. 503 LAUGHLIN BLDG. TRinity 1501.

## STOCKS AND BONDS—
### Miscellaneous

WILL sacrifice for $900 cash, 10 shares of 8% cumulative preferred stock, par value $1000, in an estab. industrial concern of Los Angeles. I. B. REUBEN, 703 Union League Bldg. TU. 2667.

WANTED—If you have securities not paying you we may arrange exchange for real dividend paying securities. SYDNEY B. BROWN, 902 Story Bldg.

## HOTELS, ROOM'G HOUSES
### For Sale, Ex., Lease, Wanted

### For Sale

BUSINESS IS RUSHING NEVER BEFORE Have We Closed As Many Large Sales As in the Past Two Weeks. THE COMING WEEK Promises to Be A RECORD BREAKER. Judging from the number of acceptances of contracts we now have signed up. KEEP YOUR EYE on the Following Ads. See How Many We Sell

—1— THIS IS IT. $800 Month Net. House Always Full. Right downtown, BEST LOCATION in the city. Over 5 yrs. to run at only $9 per room rental. 28 apts. House in splendid condition throughout. Only $8000 cash required. Small balance monthly out of profits from house. See Mr. Fangborn.

—2— HOTEL MEN, NOTICE. 85-rm. brick corner hotel. Right downtown. Perhaps the best transient house in L. A. Well furnished, good lease. Netted $22,580 last year, which was $10,000 less than 1923. Books open. Owner retiring. Will sacrifice for $25,000. Terms. See Mr. Horner.

—3— HOTEL MEN, ATTENTION. Downtown hotel, close to 100 rms., in the very best hotel district in Los Angeles. Location cannot be beat. Wonderful transient business. Large ground floor lobby, elevator, very best of furnishings throughout. Net income over $2000 a month the year around. Long lease and reasonable rent. This house isn't on the market and has never been shopped. The price is $35,000, terms. For further information see Mr. O'Dell.

—4— EXCLUSIVE LISTING. BRICK APT. FOR LEASE. 39 singles and lobby, elevator. EVERY KNOWN CONVENIENCE. Good renting location. Someone is going to MAKE A CLEAN-UP on this lease. Act quickly. See Mr. Morrison.

—5— 25-ROOM HOTEL. Just 2 blocks from Westlake Park. This house stays filled year round, regardless of conditions. Extremely well furnished, long lease, cheap rent and a steady little money maker. Can deliver for about $9000, $3500 cash. See Mr. Miller.

LANGER-FANGBORN CO. 542 Pacific Mutual Bldg. TRinity 2911.

"UNION SPECIALS" "TO SAVE MONEY SEE US FIRST"

60-ROOM DOWNTOWN HOTEL. West side rent, $7 room, total price $12,500. Cor. brick. Well furn. Easy terms.

36-ROOM MOD. APT. TRADE. Owner will take bungalow or lots, only $1000 cash needed to handle.

20 RMS. WESTLAKE PK., $1000 handles. 4½ yr. lease, $9 room. Well furn. Owner will sacrifice, take part trade.

48-RM. MOD. APT. $5000. Westlake section, long lease, $7 rm. Priv. baths. $2500 down, accept trade.

UNION REALTY COMPANY, 315 S. Broadway. Suite 234.

LEASE and furniture of 120-room modern apartment-house in Long Beach, best location in city. Owner says it clears now at the reduced rates over $1000 per month above all expenses, will clear much more money in normal times. Concrete fireproof building and twenty-five year straight transferable lease at very extraordinary low rental. Owner will sell on small payment, or will take in exchange walnut, orange grove or other property. Would consider hotel in Los Angeles. We are exclusive agents. HOTEL-APARTMENT HOUSE BROKERAGE COMPANY, 41 American, Long Beach. Phone 647-78.

HOTEL MEN ATTENTION. For sale, a little mint. Best paying small hotel in town, always full, best transient street in town. I am sick and have to hire help to run same. Sightseers or agents need not call. Must have cash, or will trade for good real estate near Union Station, 720 E. 9TH ST., MR. H. HOUSTON.

FOR SALE reasonable or will exchange for Apartment-house or poultry ranch in Los Angeles, a forty-room hotel completely furnished, with attractive income already established. Also fully equipped with electric and water plant. Located on Mexican border, finest climate in Arizona. Address P. O. box 44, NACO, Arizona.

APARTMENT BUILDING. BEST LEASE IN WESTLAKE. New bldg. on corner, 60 rooms, tile bath & sink, hdw. floors, fine lobby, $12.50 per room. A wonderful opportunity for somebody! 1619 W. 9TH. No phone information. DRexel 2641.

OWNER ILL, DOCTOR ORDERS ME to sell furn. & lease, Wilshire cor., nicely furnished 11-room house, 7 lge. outside bedrooms, gar. No vacancies. Wonderful home & income. Bargain. Rent only $125. CALL 9 TO 5. HE. 6189.

ATTRACTIVE, splendidly furnished, clean house, either private home or boarding house, in Pasadena, on one of main thoroughfares. Right in town. New bringing income; very cheap. Easiest terms. Seen before noon. 382 N. RAYMOND AVE. Fair Oaks 6745.

FOR SALE—Half interest or all of a forty-five room hotel in Fresno. Good location. $2500 will handle half interest. Apply AMES PETERSON, Mattei Bldg., Fresno.

BOARDING HOUSE, 12 rooms, 16 beds. Close to large auto school. Rent $150. 3-year lease, 4 garages, large parking space. Mo. net inc. $400. $2000, bal. $500 terms. Cowper, 714 Story Bldg., 6th-Bdwy.

WEST Adams dist., 12 rms., 6 garages, newly furn. and decorated boarding house, steady boarders. Furniture and 3-yr. lease for $3500, cheap rent. BE. 5495.

20 ROOMS, GAR. $2000 CASH—New fur. 5-yr. lse. Profit $200 mo. Bargain, fine loc. Will sell or trade for house and lot. R. MERRITT, 5519 Franklin, nr. Western ave., Holly.

60-R. HOTEL, MODERN—Wonderful location, Downtown. Fireproof. 60% Baths. $12,000 handles. Bal. easy. 7th st. Brokers, 1130 W. 7th. 557-173.

80-ROOM corner brick, lease 9 years, rent $4.50 per room, nets over $500, summer rate. $4500 will give you possession. See this Monday. 5TH ST. REALTY, 203 I. W. Hellman Bldg.

13 RMS. furn. & lease, 3½ yrs. Most desirable attractive exclusive boarding home, heart of Wilshire, full, good income, beautiful home. No trade. Address G, box 377, TIMES BRANCH.

HOTEL opportunity, best town in So. Cal. 46 clean, well-furnished rooms, brick bldg., good lease, reasonable rent; good income; price $12,500. Address Manager, 525 THIRD ST., San Bernardino, Cal.

100-ROOM hotel fine west side location, rent $650, lease. Price $7500. Net income over $1000 month. SCHIERER & MORRISEY, 850 S. Figueroa. TRinity 1048.

11 ROOMS fine furniture, clearing $150 monthly; price $650, only $350 down; cheap rent. Call 208 Delta Bldg., 426 Spring.

NEW, mod. hotel, Hollywood Blvd. Shower and bath, ea. room. Beautiful furn. Net $325 mo. Lease and furn. Terms. GR. 3211.

INCOME FLAT—Beautifully furnished, walking distance, low rent, sacrifice price. Easy terms. Call 356 S. BROADWAY, Room 300.

14-RM. hotel, clears over $125 mo. 5-yr. lease. Must sell $875 terms. 128 N. MACKAY, San Fernando, Ph. Green 214.

OWNER will give 5-year lease 45-room hotel, Spring near 4th st., $9.50 per room. Phone STERLING 2460, Pasadena.

OWING to death must sacrifice 10-rm. house, price $450, rent $650. Phone 596954. 956 W. JEFFERSON.

25 RMS., 2 baths, industrial district, $3000. One-half cash. 10-yr. lease. Rent $150. Inquire 2408 E. 58TH ST.

ROOMING-house, 902 W. 9TH, $650, terms. Must sell this week.

HOTEL—32 rooms, new, Westlake dist. Consider trade. 1848 W. 11TH. DR. 9732.

SELL lease and new furn. 20-rm. hotel, some terms or trade. GLENDALE 2535-J.

### For Exchange

20 ROOMS, GARAGE, $3000, 5-year lease, new fur., $460, cost $2500, cut to $1500 cash or trade for larger place, bargain, fine lot. 5518 FRANKLIN, Hollywood. R. MERRITT.

WANTED, Close-in clear lot, between 6th and 12th st. W. of Figueroa, will exchange for income property netting $1000 per month. ATlantic 3002.

25-ROOM new, modern hotel for sale. Bargain, or exchange for bungalow. Long lease, low rent, best location. DR. [illegible].

## HOTELS, ROOM'G HOUSES
### For Sale, Ex., Lease, Wanted

### For Lease.

NEARING COMPLETION. 63-ROOM HOTEL. CLOSE TO 11TH & FIGUEROA.

This splendid Spanish type hotel building is located in the center of the most active business section of the city. The rooms are large, light and attractive. For terms of lease on this exceptional property, call THE ARTHUR C. WRIGHT CO., BUILDERS, 1425 W. 6th st. 554880. Evenings EMpire 8184.

FAMILY hotel, 71 rooms, Western ave. near W. 6th. Here is a rare chance to get a splendid lease in the best section in Western Los Angeles. It will show satisfactory returns at once. Phone HOlly. 0771. MR. HARRY, I will call. Don't let this get away.

COMPLETELY furn. 11-rm. house, lease 1 to 3 years. 1932 LOVELACE AVE.

### Wanted.

LEASE and furniture, apartment or hotel, for $25,000, good dividend-paying finance corporation stock. Address H, box 587, TIMES BRANCH.

## BUNGALOW COURTS—
### For Sale, Ex., Lease, Wanted

LEASE and fine mahogany overstuffed furn. of beaut. 22-unit bung. court. Splendid location. $12,500. Easy terms, or part cash and balance trade. Submit to owner, 2121 5TH AVE. EM. 5422.

OWNER'S SAC.—LEASE & FURN. 8-UNIT BUNG. CT. CLEARING $200 MO. FOR PARTICULARS, 3907½ MARATHON. 590-738.

LEASE and furniture 20-unit court for sale at a discount. Have business needs my attention. Inventory over $8000. Address R, box 45, TIMES OFFICE.

OWNER'S SACRIFICE. Beaut. furn. overstuffed 10-unit, no vacancies, good inc., lease 8 yrs., fine loc. Cheap for cash. Other bus. HE. 5533.

7 ATTR. UNITS, 5 RMS. EACH, OVERSTUFFED FURN. ALL RENTED. PERMANENT TENANTS. SMALL INVESTMENT WILL PAY GOOD INCOME. DR. 5022.

$1500 cash down buys 10-unit Class A court Hollywood, fine furn. 9-year lease, rent $300 mo., will trade. PRINCE, 2850 S. Vermont, BEacon 8825.

LEASE and furn. of 9-unit stucco court, exceptionally located on W. Adams, for sale by owner. 760047. Courtesy agts.

FOR sale or trade, furn. & lease of court, walk. dis.; cheap; leaving town. VA. 2621.

## APARTMENT HOUSES—
### For Sale, Ex., Lease, Wanted

### For Sale

APARTMENT SACRIFICE. For Sale—Lease and Furniture of AMBASSADOR ARMS APTS. 700 S. WESTMORELAND AVE. Fine Seventh-st. location; beautifully furnished, running full. All data and reason for selling will be given to legitimate buyer in personal interview with owner at above address.

TRADES. TRADES. TRADES. Houses, lots, etc., for apt. houses and hotel lease and furnishings. Hotels, apt. houses and bungalow courts for what you have. SEE J. BRUCE GODDARD. Hotel and Apt. House Information Bureau, 606 Grand ave. TRinity 7501.

66 ROOMS, always full for less than $7 room. If you are looking for a big money maker, call us. Located in the best apt. district in the city. Price $27,500. Nets $1000 per month. BARRY REALTY CORPORATION, Exclusive Agents. 1107 Grt. Rep. Life Bldg. TR. 0121.

BARGAIN—68 rooms, beautifully furnished, 9-yr. lease. Nets $750 per month. No vacancies. Will take good income or business lot in trade. Price reduced for quick sale. 763860.

LEASE and furniture, close-in apartment-house, steam heat, Long Beach. Rent $6 a room. Net $300 a mo., all rented. Price $15,000. Want income of So. Cal. acreage. Owner, 647-26, L. B.

40-ROOM APTS., ALL SINGLES, $3000 down. Strictly mod. All private baths. Eleg. furn. Very best west side; rent $400, 10-yr. lease. Clears $500 mo. 216 INS. EXC. BLDG., 9TH & OLIVE.

CASH COUNTS—SACRIFICE SALE. Apt.-house, 6 doubles, 18 singles. Brick Bldg., west vers., steam heat, fine location. My equity $19,000 for $6000. Act quick. BEacon 7854.

I AM NOT SICK. I am not going East, but have for sale a high-class apt.-house, 100 rooms, $10 per room rent, 9-year lease, close in. $10,000 handles. Call MAin 6092.

A 25% net income in the best paying Westlake dist. apt.-house, $8 a room. Mahg. furn., $20,000 cash will hdle., bal. to suit. 7-yr. lease. DR. 1633.

SICK? no; leaving town? no. Hollywood apt., 48 rms., lease on furniture; one of the best, full. No agents. Owner, 1827 GARFIELD PLACE.

26-RM. apt. hs. by owner, ptly furn., all pvt. baths, wlkg. dist. $900 takes it. 402 S. BEAUDRY. VA. 4402.

### For Exchange

APT. house lease and furniture in Hollywood. Price $12,500. Money maker. 10 yr. lease. Equity $8250. Will trade for bungalow or flat up to $25,000 and assume or pay difference in price. Phone owner all day Sat. and Sun. or afternoons week days, 591656 or 593582.

### For Lease.

5-YR. lease and fur. of 20 singles. All rented. Good rental location in Hollywood. Easy payment and terms. Worth investigation. RUSSON REALTY COMPANY, 4849 Santa Monica Blvd. 590087.

LOOK at 532 S. Hobart Blvd. 24 beautiful apts. Large closets, steam heat, elevator. See me at once. ROBERT W. FISKE, 1004 Gt. Republic Bldg. VA. 9486.

50 RMS. $8 per rm. Waiting list without exception the best buy in Westlake dist. If you haven't $20,000 cash, don't bother me, because this is a real opportunity. DR. 1633.

5 ROOMS, arranged in apts., close in, $75. Sunday and evenings EM. 3207.

### Wanted.

14-UNIT bung. crt. furn. and lease, free and clear, and $1000 as first payment on apt.-house lease. Must be bargain. WESTLAKE INV. CO., 1620 W. 7th.

WANT lease and furniture of good apt., offer $25,000 west side flat, with mtg. of $8400, inc. $200 mo. R. DIDDOCK, 587411.

## BUSINESS INVESTMENTS—
### All Kinds

DO YOU WANT A PERMANENT MONTHLY INCOME IN A MANUFACTURING BUSINESS.

Manufacturer of an established manufacturing business, building a national distribution, handling its own sales organization, desires additional capital not to exceed $20,000. This will be accepted in several units. Unlimited possibilities on a small investment, without services, to build up a permanent monthly income, on an article of national use. This article is being manufactured here in Los Angeles. Sales Department located at the factory, making direct shipments. Full investigation invited. An unusual opportunity for a conservative investor. Address H, box 585, TIMES BRANCH, giving your telephone number and address.

SPECIAL INDUCEMENT TO INVESTORS BY DEALING DIRECT WITH HEAD OFFICIAL OF LOCAL BOND AND MORTGAGE CORPORATION. INVESTORS CAN RECEIVE UNUSUAL RETURNS ORDINARILY NOT POSSIBLE. THIS ONLY FOR A LIMITED TIME. BANK REFERENCES. COMPLETE INVESTIGATION SOLICITED AND WELCOMED. ADDRESS P, BOX 206, TIMES OFFICE.

INVESTMENTS. You will pay $4000 to $10,000 for a home and then wonder how to live. Come and let us show you how to put money in the bank and be your own boss. 366 S. HILL ST.

$1000 INVESTED in most rapidly growing catering business, in U. S. Will double itself within a year. Not a speculation. Strictest investigation invited. Certified figures. Recommended by bankers. $300 upwards accepted for limited period. For appt. write N. K. R., Box 512, Sta. C.

A CONSERVATIVE business man to invest $3000 to $10,000 for expansion purposes in going business which made better than 15% net last year with only local business. You handle your own money as corporation director. Appointment only. Address G, box 489, TIMES BRANCH.

BOTTLING PLANT making popular brand GINGER ALE with good distribution for sale. Natural spring pure water on premises. Close in. 1643 MORTON AVE. DR. 3549.

ONE GOOD investment is better than a lifetime of savings. Here's your chance now. See MR. TROXEL at 2014½ W. 29th Place.

OFFICE manager wanted. Salary $250 per month. Must invest $10,000 that will earn about 25%. References exchanged. Address M, box 237, TIMES OFFICE.

MONEY wanted by going mfg. business, guar. profits paid monthly. Whether you have much or little, investigate this. Address V, box 295, TIMES OFFICE.

50% A YEAR ON SMALL investment in national concern. SAFFORD and SAFFORD, 434 I. W. Hellman Bldg.

JEFFRIES leases for sale, 99-yr. lease at $145. Renewals, $2 per yr. Address S, box 19, TIMES OFFICE.

$200 wanted for mail-order business. Man or woman. Permanent. P. O. BOX 1066, L.A.

$150 BUYS little business, income assured. Address J, box 314, TIMES BRANCH.

INDUSTL. plant, want asst. mgr., some money. (Draw $82.50 wk.) 201 Grant Bg.

PARTNER—½ interest super service station. 8th & Valencia. DR. 5088.

## BUSINESS INVESTMENTS—
### All Kinds

$6000 BUYS HALF INTEREST in my new 5c AUTOMATIC ELECTRIC SLOT MACHINE SHOESHINER, to be placed in large buildings, clubs, depots, resorts, drug stores, dance halls or where crowds gather. Insures enormous cash returns. Have complete full size working model, with full set of drawings, etc. Sell for cash and royalty; ½ interest or outright, to party or parties promoting same. MACHINE MUST BE SEEN TO BE APPRECIATED. 617 W. Belgrave ave., Huntington Park. DE. 2956.

## BUSINESS OPPORTUNITIES
### Of Many Kinds

### Miscellaneous

$15,000 TO $20,000 YEARLY.

Here is an opening for a few selected men with references which should be worth upwards of $15,000 to $20,000 yearly for life.

This is an exceptional opportunity for men capable of managing a state-wide organization.

This is a high class merchandising proposition out of the ordinary and only earnest men who can hire, train and hold a large sales organization are desired.

Must be financially able to handle own organization. Give phone number for interview. Address G, box 372, TIMES BRANCH.

EQUAL partner wanted in well known old-established business. Must be able to prove reputation for integrity and high moral standing. Present partner retiring account ill health. $5000 cash required well secured by assets of company. Must be active, act as treasurer and handle all funds and be able to furnish surety bond as business is limited to 200 clients of the highest class of financial ratings. Business involves handling large amounts of cash and securities for them. Address T, box 197, TIMES OFFICE.

FOR SALE—The best money making country club in the State, located in the mountains on a beautiful lake adjoining a big resort, 800 choice cabin sites staked and plotted, ready to be sold to members, over 200 acres in club grounds; fine hunting reserve, good clubhouse and several cabins fully equipped; doing a good business, incorporated; will sell all or part to a party who can help manage same; for appointment call TU. 9419, ask for boss.

WE have an established business handling an exclusive product. Big profit and strictly cash. We need to expand and can use a real live wire with $2500 to $5000 to invest. Position with weekly salary. References exchanged. Address V, box 178, TIMES OFFICE.

DO YOU NEED CAPITAL? Are you planning to organize a company or have you a stock issue to place? We are interested in legitimate projects in need of financing. Before organizing your company or deciding your financial plans, you are invited to consult with us personally. HITCHCOCK and associates (established 1919.) suite 713 Insurance Exch. Bldg., 9th and Olive. Ph. VA. 0580. VA. 3949.

WILL an income of from $20,000 to $25,000 per annum with your services be an incentive for you to invest $5000? Bona fide. Address V, box 212, TIMES OFFICE.

HARDWARE OR RADIO STORE—Here is an excellent opening for a business of this kind. We will give a five-year lease at the lowest rental in the seven hundred block on S. Main st. Would consider tenant for other lines. W. S. RATTRAY & CO., 600 Title Insurance Bldg., 5th and Spring.

A LOS ANGELES engineer has just invented most unusual and necessary device and is looking for capital with or without services, to fill orders already secured. Can be manufactured for 15 cents; retails for $1. 50,000 can be sold monthly. Will stand rigid investigation. Address S, box 127, TIMES OFFICE.

TITLE HOLDING CO. 818 CHAPMAN BLDG. Will buy on profit-sharing basis properties ripe for improvement, management estab. 20 yrs. Our A and B preferred shares offer unusual investment opportunity. Can use several security salesmen with established clientele.

WE CAN SELL YOUR BUSINESS, WHEREVER LOCATED. We have correspondents through U. S., Canada. You should list properties with us. JOHN H. RHYNE CO. Real Estate Broker, Associate Member Hayes Realty Association, 5422 Santa Monica, HOlly. 2852.

PARTNER with selling ability and a few thousand cash for a small manufacturing bus., ladies' articles only. I have a fine location, reasonable rent and a good retail business, but intend to go in wholesale. Address S, box 105, TIMES OFFICE.

A SAFER investment in oil, California corp., ready for production with fine plant, just completed. Great opportunity for mechanic or investor with $5000 or more. Good returns assured. No agents. Investigation solicited. Address V, box 206, TIMES OFFICE.

INVESTMENT with work for the whole family. Chance to gain control of California manufacturing company, going concern, growth only limited by ability of purchaser. Takes $25,000 to handle. Part trade considered. Other business forces sale. Address T, box 142, TIMES OFFICE.

FOR SALE—Half interest in small department store to managing partner. Must know business thoroughly and be willing to work hard. You handle money and your interest fully secured. About $5000 necessary. Address V, box 256, TIMES OFFICE.

FOR SALE—Half interest in small department store to managing partner. Must know business thoroughly and be willing to work hard. You handle money and interest fully secured. About $5000 necessary. Address V, box 276, TIMES OFFICE.

MY old established furniture business man not over forty, capable of taking full charge of th's business. First-class salary. Must be able to invest at least $10,000. State experience. Address H, box 438, TIMES BRANCH.

SACRIFICE NORTHWEST, SANTA MONICA, OLD ESTABLISHED, TRANSFER BUSINESS. EXCHANGE lot or ranch. One large van, 2 small furniture vans, office and equipment. JOHN H. PRHYNE CO., 5422 Santa Monica.

IF you have $500 and want a real live profitable business above the average, unlimited future possibilities, which is proven by numerous other stores we have, this is your opportunity. Investment secured. Add. Y, box 287, TIMES OFFICE.

EXCELLENT opportunity for suitable lady with some means and business ability to handle representative of exclusive business estab. 1923 in best section of city. For personal interview call at 3208 W. 6TH ST., corner Vermont.

$ TATER FLAKES $. FOOD PRODUCT. BUS. ALL or partner. Small cap. Large profits. No competition. Ter. ltd. Operating. 340 S. Hill.

A LOCAL wholesale jewelry concern of 10 years' standing is desirous of getting in touch with several people who would be interested in becoming associated. Address T, box 277, TIMES OFFICE.

BUSINESS corner, Valley Blvd., new center. Small payment. Rent cares for easy terms if sold by Feb. 21st. Going east. Inquire owner, 1225 S. MONTEREY ST., Alhambra, Cal.

¼ INT. in well-estab fruit products company, inc., for $2500; excellent oppor. to make big money. DICK M. WARD, 1538 N. Western ave. Phone GLadstone 3549, Res. phone GRanite 7489.

WILL TRADE my growing business in a live town in Orange Co. for Los Angeles real estate. Give description of property in your reply. Address D, box 544, TIMES BRANCH.

HALF INTEREST in nicely furnished office and jobbing business. Need some one for office. Address R, box 107, TIMES OFFICE.

A REAL MONEYMAKER. Best located cafeteria. Town and beach trade. Car stop. Opp. door. $2000, $1000 down. 1312 Trolleyway, Venice.

RESTAURANT. A steal. $400, terms. Grocy., conf., gd. one, $1000, terms. Millinery. A dandy, $500, terms. KROEGER, 525 W. Vernon ave.

IF you seek capital and want to sell a stock issue let us explain our financing service to capital seekers. BENNETT SERVICE, 600 Sun Bldg.

MAKE $450 to $550 mo. on only $2000 investment in stock and fix. Busiest cor. in Hollywood. Investigate. MR. PINKENSTEIN, 5504 Santa Monica Blvd.

GOING east. Must sell lease & stock in Holly. Bird & Pet Shop. 1543 HIGHLAND, opp. Holly. P. O.

LIVE wire man to invest in good proposition in south. Address G, box 463, TIMES BRANCH.

OUTFIT complete for making brooms, buys body, sewing machine, watch, trunk, piano, etc. 1410 TOBERMAN. BE. 6478.

COUNTRY hotel, 48 rooms, on main highway, 70 miles east of L. A. Address Box 486, REDLANDS.

BIG CIRCULAR DISTRIBUTING & COLLECTING business. $50 weekly. $10 starts you. Write BUREAU, 4474 W. 10th st.

GOOD grocery sales lady as partner in paying bus. Small investment req. Address G, box 593, TIMES BRANCH.

GARAGE—200-car cap. in center of five million dollar construction of office bldg. See OWNER, 955 W. 7th st.

FOR SALE—Or trade for L.A. property, gents' furn. store, located Phoenix, Ariz. Address T, box 126, TIMES OFFICE.

¼ INT. in going business, big pay, learn trade for small invest. 1628 S. MAIN.

SMALL cafe ind. dist., good bus., cheap. $475. Klean Eats Kafe, 10th & Crocker.

## BUSINESS OPPORTUNITIES
### Of Many Kinds

### Miscellaneous

1ST-CLASS bakery, cheap. $1500 will handle. 1826 CENTRAL AVE.

### Business—Classified

ARCHITECT or builder can make attractive connection with local co. Must be competent and able to buy interest. Give full particulars to obtain interview. Address J, box 306, TIMES BRANCH.

ART STORE AND PIC. FRAMING, $475. 2 liv. room, low rent. 1057 E. 45TH ST.

AUTO TRUCK CONTRACT. Late Packard dump, earning $650 a mo., truck owned and operated by large inc. rock co. Job good for 10 years. Terms or first mortg. on R. E. 1821 S. SAN PEDRO ST.

AUTO ACCESSORY & TIRE SHOP—Will invoice for $2500. Quick action necessary. $1500 handles. No brokerage. SCHENCK, 5925 Santa Monica Blvd.

AUTO REPAIR SHOP. Super-service station. Owner, 1207 N. WESTERN AVE.

AUTO tire store, factory distrib. and retail. Ph. F. O. 3608. Pasadena, owner.

AUTO park, grease, wash and repair work. C. of C. Bldg. 1 blk. 118 E. 12th st.

AUTO repair shop for lease at super-service station, A-1 location. FA. 0133.

AUTO repair top and paint shop, ½ int. Snap. 1060 W. JEFFERSON.

BAKERY for sale at a bargain; one of best located & best equipped bakeries in L. A. Suitable for both wholesale & retail, now doing $150 per day business on one specialty only, can be increased over 300% in short time by right parties. Investigate this if you have $5000 or more cash. 415 CHAPMAN BLDG., 756 S. Broadway.

BAKERY in beautiful Pasadena. Brick oven. Equipped to do wholesale business. Good lease. Rent $140. Price $2800 and inventory. Let us show you. COWPER, 714 Story Bldg., 6th & Broadway.

BAKERY, splendid location, lease, equipment. Cost $3000. Will take $2000 for quick sale. 634 E. Bdwy., Glendale.

BAKERY and lunch rm. on Whittier Blvd. A-1 equip., liv. qtrs. Baking exp. not nec. 5416 WHITTIER BLVD.

BAKERY, doughnut shop, brick oven and fully equipped. Best in city. 127 N. FAIR OAKS, Pasadena, owner.

BAKERY—4 liv. rms., money maker, at 3242 Kirckhoff ave., San Pedro. Price $2150. Invoices. Phone GArfield 4926.

BAKERY for sale or rent. Brick oven cake mixer. Owner retiring. Address R, box 176, TIMES OFFICE.

BAKERY for sale or exch. Doing good business. Reasonable terms. 3675 S. MAIN.

BAKERY, for sale or rent. W. A. KUNS, Lynwood. Ph. Compton 885.

BAKERY—3 liv. rms., good loc. Good bus. Owner leaving city. 400 E. VERNON AV.

BAKERY—Reas. terms. Good loc. Good bus. 8034 SO. HOOVER ST.

BAKERY, fine Glendale loc. Good estab. bus. Owner, 1408 S. San Fernando Rd.

BAR lunch, soft drinks, one of the finest equipped corn beef sandwich stands in city. Will take less than one-third original cost. TACOMA BUFFET, 203 E. 5th.

BAR, lunch, conf., fount., cigars, $30 rent. $675 all. 107 S. Fremont. Owner.

BARBECUE, good bus., classy blvd. corner, leaving. $850 down, bal. easy. Address H, box 588, TIMES BRANCH.

BARBER wanted to open shop in new store, Venice Blvd. Fine opening. Trade waiting. Inq. 1325 VENICE BLVD.

BARBER shop for sale, or trade. Good location, on lease, cheap rent. 3 chairs. Phone DEl. 1809.

BARBER SHOP, RENT $20. 1 chair, good business, $400 if sold this week. VE. 5825. Owner sick.

BEAUTY shop for sale, ideal loc., heart extensive community, business section, clientele built up over period time. Stand thorough investigation. Price attractive. 1805 SUNSET BLVD.

BEAUTY shop, 1-4 to ½ int. in several shops. Prices from $300 to $2000. Guaranteed to mgrs. COSMETIC SALES CO., 217 Haas Bldg.

BEAUTY shop & college for sale, good loc., est. 2 yrs. Fine trade, filled with pupils. Sc fare. Information address G, box 378, TIMES BRANCH.

BEAUTY SHOP & vapor baths, fully equip., dandy location, chiropractor in conn. $2500 handles. 834 W. 10TH.

BEAUTY SHOP, 6 booths, living quarters, good lease, netting $350 mo.; selling on account sickness, terms. 3260 W. 10th st.

BEAUTY shop, 5 booths, estab. Business, good location, 4 year lease. Very reas. Owner DUn. 4628.

BEAUTY parlor, mod., opp. Univ. So. Cal., very reasonable. 3520 UNIVERSITY AVE.

BEAUTY parlor, fully equipped, everything new, established trade, good lease. 504 W. 1ST ST., Long Beach.

BEAUTY shop, 3 booths, liv. rms., long lease. Nets $300 mo. Owner. 3721½ S. Vermont.

BEAUTY parlor for sale. Very reasonable. Fully equip., doing nice bus., long lease, cheap rent. 963 W. Jefferson. BE. 0504.

BEAUTY parlor, ½ for rent, suitable for any business. PHONE 52377.

BILLIARD room, 10 tables, long lease. Will bear investigation. 446 WALL ST.

BOWLING alley & billiard parlor or partner wanted. See MR. WITT, BRUNSWICK-BALKE-COLLENDER CO.

BUTCHERS' FIXTURES. MILLER BUTCHER BOXES, SUB-ICE MEAT CASES. Manufacturers. BARGAINS IN REBUILT used BOXES CITY REFRIGERATOR, 57th-Alameda. HU. 5480.

CABINET shop for sale, all or ½ interest. Party going east. 739 W. 16TH ST.

CAFETERIA, adjoins big movie studio, Hollywood. Seats 175. Price $3000, part terms, a wonderful bargain. Rent $75 includes fountain. Good fixtures. Shows $600 net every month. SHELDON, 601 Hibernian Bldg.

CAFE and fountain, best location towards Hollywood. Lady owner, tired out, says sell. Valuable fixtures and lease. Price $3000, $2000 down. Short hours. Today's best buy. SHELDON, 601 Hibernian Bldg.

CAFE seats 44, elegant & clean. Rent $35; good lease, business $80 per day. Industrial loc. $2200. COWPER, 714 Story Bldg., 610 S. Broadway.

CAFE—New place at new Gas Bldg. Counter and stools. Will sell cheap. Easy terms. 4-year lease. Cheap rent. 715 WEST 8TH ST.

CAFE finely equipped, very fine location. Will rent straight or on percentage of income. Ph. 760562.

CAFE—The "Tennessee Inn." Building, fixtures, stock, 10 yr. lease. Splendid opp. Whittier Blvd. in town of Pico.

CAFE—Soft drinks, cigars, best loc., estab. bus. 9-yr. lease, low rent. Real buy. 10 W. CENTRAL, Sierra Madre. Owner.

CAFE, (2) on foothill blvd., estab., 1 small amt. down, 5 yrs. lse. on both; will sell either. Ph. RED 538, Monrovia.

CAFE, nets $80 per week with est. bus. Hotel dist. Seats 30. Fine lease. Good reas. for selling. Owner. 1558 W. 8th.

CAFE, 4-year lease, $80 mo., doing about $60 day; seating capacity 31. Address H, M. M. or see owner, 1816 GEORGIA ST.

CAFE—Est. Low rent, long lease. Wonderful location. 401 W. MAIN, El Monte.

CAFE—CHEAP BY OWNER. GOOD BUS. 1922 CENTRAL AVE.

CAFE, best loc., low rent, sacrifice, quick sale, $750. 712 AZUSA AVE., Azusa.

CAFE best loc., low rent, sacrifice, quick sale, $750. 712 AZUSA AVE., Azusa.

CAFE, finest equip., in Westlake dist. Sac. at $7500; terms. Call FI. 2423.

CAFE—Fine loc., best buy in city. Owner, 125 N. Fair Oaks, Pasadena.

CAFE, price less than cost of fixtures, $1250 will handle. POWERS, 3070 W. 10 st.

CAFE ON CENTRAL NR. VERNON, BUSY LOC. SAC. 4305 CENTRAL.

CAFE, Savannah, 3 living-rms. 50-ft. lot. Valley Blvd., 1½ mi. W. of El Monte.

CAFE—Estab. Best buy in Anaheim, $1000 handles. Phone PUENTE 55531, Owner.

CANDY, lunch & soda ft. combined with small candy factory, well equip., place to live, reas. rent, will teach business. Sell separate or combined. ANgelus 4354.

CANDY fac., 2 slabs, snowcase, stove, kettle, stock, etc. $600, terms. Apply 3910 S. VERMONT.

CANDY store, opposite school, living rm., terms to suit. Call at 6611 SAN PEDRO.

CIGARS, soda fountain and lunch counter located big public market. Guaranteed $500 a mo. clear profit. Must leave town account of sickness. Will take $3000. Worth double the amount. MR. KLICKMAN, 710 Pantages Bldg., 7th and Hill.

CIGARS, CANDY & SOFT DRINKS. GOOD bus. for sale by owner, 752 S. Spring.

CIGAR store, good loc., long lease, good bus. Make offer. 331 S. HILL.

CIGAR stock, fix. incl. 2 months' rent. $350. Snap. 208 Bryson Bldg., 2-Spring.

CIGAR stand nets $6 day; big sac. if sold this wk. 136 S. BROADWAY.

CIGAR stand, downtown loc. Doing $25 to $40. $700 cash. Owner. ME. 7675.

CIGAR store, fixtures, root beer barrel, drink coolers, ice box. 920 E. 29TH ST.

CIGAR stand, no reasonable offer refused. Long lease. Belmont, 3rd and Hill.

CIGAR stand cor., rent $25, cash or terms. NEILSEN, owner, 301 E. Jefferson.

CLEANING, dyeing and tailoring for sale, good loc., up-to-date store, liv. room. Rent $40. Must be sold at once. 3116 S. WESTERN.

CLEANING and tailoring, 2 rms., well furn. Close in, apt. house dist. Only $500 takes all, long lse. cheap rent. 1006 W. 11th.

CLEANING, press. & tailoring shop, dandy loc., finest equip. in L.A. $200 wkly. bus. Rent $30. $800 hdls. 834 W. 10TH.

CLEANING, pressing and tailor shop. Bargain for quick sale. Disagreement of partners. Inquire 1814 W. 8TH ST.

CLOTHING store location offers wonderful opportunity, a community of 40,000 people and growing rapidly, without any adequate stock of clothing. GANDY INV. CO., 1411 Third st., Santa Monica.

COFFEE shop in hotel, all new fixts., best equipped in city. Inq. Coffee Shop, Strand Hotel, 729 S. Union.

COFFEE house, good location, counter seats 24. Lease. Cheap for cash. 700 E. 5TH ST.

COLLECTION agency, many accounts and judgments. Owner unable to attend to business account other interest. Will sell at act. inv. Ph. res. 592340, TU. 7619.

## BUSINESS OPPORTUNITIES
### Of Many Kinds

### Business—Classified

CONFECTIONERY, fountain, lunches, apt. house dist. $40 daily now, double in summer, rent $40, lease, price $1650, $1150 cash. 355 S. BDWY. Rm. 300.

CONF. & lunch, west side cor. Seats 53. 8 booths. Most beaut. place. 2-yr. lease, rent $91. $3000, $1500 dn., worth dble. Owner sick. Cowper, 714 Story Bldg., 610 S. Bdy.

CONFECTIONERY, soda fountain, steam table, all new, 3 liv. rms., good lease, cheap rent. Make offer. 5505 CENTRAL.

CONFECTIONERY, lunch, soda fountain, close to theater, cheap for cash. 5014 W. ADAMS. 73618.

CONFECTIONERY, clears $200 monthly; price $775, only $500 down; living rms.; rent $30. Call 208 Delta Bldg., 426 Spring.

CONFECTIONERY & candy shop, 4-yr. lease. Price less than cost of equipment. Wonderful opportunity. 869 S. FIGUEROA.

CONF., groc., cor. loc. nr. school, $15 rent. Bargain. $800 hdles. 1838 E. Florence.

CONF., retail, candy mfg. Lgt. lunch priv. Lease, rent $80, price $1000. 218 W. 2 St.

CONF. soda ft., dandy little place. Bargain. Bought ranch. 4764 Central ave.

CONF. lunch, groc., opp. school. liv. rms. Part furn. Home and bus. 1932 E. 3rd.

CONF. & liv. rm., cor. loc. Splendid value. You will like it. 8100 S. HOOVER.

DRESS factory for sale. Estab. Earns $1000 month. Room 522 STIMSON BLDG.

DAIRY, 110 heavy producing cows, all tubercular tested. Will give contract for all milk at 26c per gallon. This to be paid every 15 days. Also have a $5000 interest in a $50,000 Milk Distributing Corporation. This is a rare chance to produce wholesale milk under ideal conditions. AUGUST MUELLER, 2847 E. Washington, Pasadena, Cal., R. D. No. 2, Box 755, Pasadena.

DELICATESSEN and bakery for sale by owner. Excellent location, showing about 50% profit. Retiring from business. $2500 handles. 6721 SUNSET BLVD.

DRESS SHOP. Good location and business, sick, sell less than cost. DRex. 3952.

DRUG STORE NEEDED AT ROSCOE. More than 3000 population in district. No competition within miles. New store on boulevard for rent. IRVINE W. BIGGAR, 601 Bartlett Bldg., FAber 1560.

DRUG store, excellent location, also auto. garage 50x160 ft. See these. Western at 15th st.

DRUG STORE, FIRST CLASS—For sale. Wilshire district. Doing good business. PHONE EMpire 1767.

DRUG store, doing good business, fine corner, 10-year lease. Am not a druggist. $7500 will handle. 4314 BEVERLY BLVD.

DRUG STORE wanted. Town of Pico on Whittier Blvd. See CHARLES THOMAS.

DRY goods and furnishings, $7500, nearby busy town, this store cleared $20,200 in 2½ years. Must sacrifice account sickness. See IRVING TURNER, 233 S. Los Angeles st.

DRY goods store nr. busy corner. $300. Rent reas. 335 N. BELMONT AVE.

DRY goods and furnishings. Best corner Vermont ave. at 9th st. Stock, lease and fixtures, $3000.

DRY goods and notions, nice business, living room, lease. 4017 S. Western ave.

DRY goods & men's furnishings for sale cheap. No dealers. 4316 Hollywood Blvd.

ELECTRIC window sign established business, big stock, plenty of orders. Low rent. Must sacrifice. Make offer. 222 E. PICO ST.

ELECTRICAL STORE. Estab. 3 yrs. Good location. Good lease. Cheap rent. 7809 Santa Monica Blvd.

FACTORY representative wanted. Some one with means sufficient to handle the complete line of a northern factory, both wholesale and retail to contractor and dealer. Call MR. TOWNSEND, TR. 8531.

FEED and fuel store for sale, est. 25 yrs. Giving up acct. health. EM. 4622.

FIXTURES suitable for small drug or confectionery business. Ph. HOlly. 5309.

FLORIST SHOP—$1350 handles old established shop clearing $80 weekly; over $3000 equipment; ideal Wilshire location. Inquire 704 S. SPRING, rm. 1008.

FLOWER shop located in center of bus. section, suitable for any line. For sale by owner. Changing bus. FA. 1521.

FRUIT & VEGETABLE stand in Seelig market, bargain for quick sale. Good business. Fine location. 4801 MONETA AV.

FRUIT stand in public market, good stock, cheap rent, $350, including Dodge truck. Consider small car part payt. UN. 4443.

FRUIT stand, drinks, big bus. Orange Box on L. B. Blvd., 2 mi. of S. Lynwood.

FRUIT stand busy mkt., fine bus. Other bus compels sac. 4176 MONETA.

FRUIT MARKET, main blvd., heavy traffic. DOWNEY RD. & WHITTIER BLVD.

FRUIT stand, a money maker. $750 cash. Owner, 6424 S. Normandie ave.

GARAGES, AUTO SHOPS, ETC. Garages, Storage and repairs, from $2000 up to $25,000. Some real snaps. Auto Shops. Both city and country locations. $500 up to $15,000. Money makers. Oil Stations. 2 pumps to superstations. Good leases. $1200 up to $12,000. Anything in this line. We got the snaps. RICH, THE GARAGE MAN, 848 South Flower Street.

GARAGE—Well equipped thriving highway town, best location, low rent. Good mechanic. Make some real money. I took this in a trade. Price $3000. Only $600 cash. OWNER, 5444 W. Washington. EM. 2659.

GARAGE, 6 yr. lease, low rent, 60-car storage, kept full. Repair shop, wash rack, and gas pump. Can show splendid net income; sacrifice account health. 706 N. MANHATTAN PL., corner Melrose. HE. 4559.

GARAGE—9 YR. LEASE—Good Wilshire-Hollywood location. Will exchange desirable clear city lot. Quick action wanted. Your best chance. 4505 MELROSE. PH. 590-075.

GARAGE new, in best Westlake apt. dist. 10-year lease, fine equipment, storage $12.50 per month. Fine repair shop. $5000 will handle. 845 S. GRAND VIEW.

GARAGE—Owner, ½ interest in battery service and garage. 5 yrs. lease. Doing good business, at 1811 W. JEFFERSON.

GARAGE—Auto repair and machine shop, best equipped for small manufacturing. 5006 CENTRAL AVE.

GARAGE in Hollywood, 35-car storage, best offer buys. GRanite 8586.

GAR. & EQUIP. NICE BUS. $400 TAKES IT. OWNER, 5808 MONETA.

GAR., batt. sta. & access. ½ int. less than invoice. La Parte, 717 N. Bdwy.

GAS AND OIL STATION LEASE. No equipment to buy. RICHFIELD GAS. Busy blvd., corner in GLENDALE, 4 yrs. lease on complete station, two air operated visible pumps, grease and wash racks, rest rooms, etc. Priced to sell. GRAVES & CO., 1120 C. C. Chapman Bdg.

GAS STATIONS. For information concerning gas stations for sale and also desirable loc. for lease. SEE US. SERVICE EQUIPMENT CO., Dearborn at Post st., South Gate, Cal. DElaware 3548.

GAS STATIONS. Have some excellent buys from $500 up. Several owned by old line gas cos., long lease, long gas contract, 4c margin, low rents. MANAGER, 607 S. Hill, Rm. 408.

GAS & oil station with side line of candy, cigars, cigarette. 1000 gal. gas daily. $5000 will handle. OWNER, 1719 W. 43.

GAS station, good location, doing good business. Cheap rent. Will consider trade. 3858 MONETA AVE.

GAS station, dandy loc., good lease, cheap rent. Best buy in L. A. for price, $750 for all. 834 W. 16TH.

GAS STATION. For sale, long lease, large lot. Good location. Owner, 5000 S. NORMANDIE.

GAS station, grease rack, fine location on busy blvd., doing good business, $900. No agents. BEacon 2553.

GAS station, fine corner, 5-yr. lease. Fr. right. Pasadena. Col. 1248. After 6 p.m.

GAS station, cor., lease 10 yrs. best loc. in L.A. Cheap rent. Foot. TH. 3242.

GENERAL store handles dry goods, notions, hardware, oil station, tires, fastest growing foothill community near Los Angeles, invoices $3500. (Nothing for good will.) Corner location. Valuable lease. SHELDON, 601 Hibernian Bldg.

GENERAL merchandise store bargain, best town near L. A. $4500 stock, doing good business. Inquire 516 S. LOS ANGELES ST.

GENTS' furnishings store, good bus., loc., $2500 dn. 20 W. Central, Sierra Madre.

GROCERY, $3200, or invoice, doing $75 daily, no competition; present owner in 5 years, this is a money maker; look it over. 6301 S. FIGUEROA.

GROCERY store, best in town. $3000 a month business, valuable lease. Owner retiring. Old established. MILLER, 516 S. Los Angeles st.

GROCERY, $100 day business. Can be easily doubled. Rent $60. 5-year lease. Stock & fixtures complete. $2500 or invoice. 8220 SANTA MONICA BLVD.

GROCERY store, best in town. $3000 a month business. Valuable lease. Owner retiring. Old established. MILLER, 516 S. Los Angeles st.

GROC., VARIETY STORE and 6-room house, $50 rent; estab. bus., stock and fixt., $500. 1102 CALIFORNIA AVE., Home Gardens, Cal.

GROCERY & fixtures for sale, corner location; living rms. & gar., reasonable rent, everything modern, 2-year lease. 8101 S. SAN PEDRO.

GROCERY, meat market & vegetable stand. Good location & business, long lease, cheap rent, terms. See Grocery Dept., 1603 W. 6TH ST.

GROCERY, good loc. & business nr. school, 2-yr. lease, $70, including 4-rm. flat. Stock & fixtures about $3000. Owner, 2526 W. JEFFERSON.

GROCERY, busy mkt., large stock; wond. loc., est. trade; must sac. 5929 SUNSET.

GROCERS—We offer you real buys or none. Grocer Fixture Co., 958 S. SANTEE ST.

GROCERY, apt.-house dist. Lease. Will invoice. 2604 S. GRAND AVE.

GROC. store, restricted dist., no compet. Living-rms. Owner, 301 N. BIXEL.

## BUSINESS OPPORTUNITIES
### Of Many Kinds

### Business—Classified

GROCERIES & MARKETS—Exclusive listings of many choice groceries and groceries and markets, both large and small at right prices. See us. No obligation. C. ROBERT WEBER CO., Lic. Brokers. BUSINESS OPPORTUNITIES OF ALL KINDS. 1002 W. M. Garland Bldg., 9th-Spring.

GROCERY & Filling Station, main location livest city Orange County. 2 modern pumps, tires, accessories, big grocery stock. Price $10,000, rent $75. Books open, splendid income. SHELDON, 601 Hibernian Bldg.

GROCERY—10% discount on stock. First-class location, 5-yr. lease. Owner has other interest. If necessary, partnership might be arranged. 139 E. SAN FERNANDO BLVD., Burbank. Phone Burbank 28-J.

GROCERY—Best location in good neighboring town. Fixtures $1200, worth double; stock about $2000. 5-yr. lease at $50. Owner has other business. C. ROBERT WEBER CO., 1002 W. M. Garland Bldg., 9th and Spring.

GROCERY STORE—One of the finest stocks in Venice. Splendid location and trade. Good income awaiting buyer. Owner in hospital. Must sell lease, stock and fixtures. Call at 18 BROOKS AVE., Venice.

GROCERY—$1100, $600 down, 3-year lease. Among close in west side apartments, includes $1000 solid stock. Owner must sell within 3 days. Great sacrifice. See SHELDON, 601 Hibernian Bldg., 408 Spring.

GROCERY—Will take car or lot equity for fixtures or cheap for cash, stock about $1500. Rent $60. Lease, 2 living rms. Business can be doubled. Real sacrifice. 4201 MONETA AVE.

GROCERIES—If you are looking for a grocery or general merchandise store, perhaps we can help you. See MR. JONES or MR. GUENTHER, with M. A. NEWMARK & CO., Wholesale Grocers.

GROCERY—CANDY. $1000, full price. Cor. store, 2 rms., bath. Lease $45 mo. Sales $40 day. Good fixts. Clean salable stock. See WILLIAMS, 458 S. Spring. Room 725.

GROCERY, cor., neighborhood store, with 3 rms., bath, easy rent. Cash business. $1800 mo. Valuable fixts. Price $1650. Stock inv. $1200. Something different. WILLIAMS, 458 S. Spring. rm. 725.

GROCERS—Why look all over city? We can show you the store you want at your price. POWERS & CO., 3070 W. 10 st.

GROCERIES & GEN'L MERCHANDISE—$1000. New stock at sacrifice, 45% discount for quick sale. TU. 7684.

GROCERY store bargain. Rent $30. Six-year lease. Price $1500. Inquire 516 S. LOS ANGELES ST.

GROCERY, estab. bus. and home, $35 mo. 4 yr. lease. Stock & fixtures, $1250 cash. Owner, 1116 E. Randolph ave., Bell, Cal.

GROCERY, clears $300 mo., 4 liv. rms., bath, trial given. Snap. Price $1600. MEYER, 452 Wilcox Bldg., 206 S. Spring.

GROCERY—Busiest in city, low rent, good lease, other business. 1024 W. 9TH ST. 766551.

GROCERY and fruit, clean stock, good location. Will give terms. 4854 SANTA MONICA BLVD.

GROCERY & Meat market, cor. store bldg. A-1 location, in Glendale. Price right. Address T, box 91, TIMES OFFICE.

GROCERY man, this is your chance for a buy, good going business, low rent, terms arranged. 6571 S. Normandie.

GROCERY—Clearing $250 monthly. Price $1450, only $1000 down; living rms. Rent $30. Call 208 DELTA BLDG., 426 Spring.

GROCERY—Imported goods. Major bus. soda agy. Add. M, box 232, TIMES OFC.

GROCERY (Spartan) bargs. cor., liv. rms. Good bus. Sac. 4711 S. HOOVER.

GROC., bakery, new, mod., cor. Western, Jefferson. 1791 W. JEFFERSON.

GROCERY stock fixt., good bus. Call 1200 TWEEDY BLVD., Home Gardens.

GROCERY & fruit stand, good cash business, must sell. 4208 W. PICO.

GROCERY, estab. $1000 cash. Living rm. Rent $30. 121 E. 53RD ST.

GROCERY, 3 living-rms., stock & fixtures, only $800, rent $50. 4916 S. VERMONT.

GRO. SPL. BUS. 2-YR. LSE. SELL FOR INVOICE, ACT NOW. 2326 CENTRAL.

GROCERY, estab. bus., good lease. Must be sold, leaving city. 733 Sunset Blvd.

GRO., COR. LOC., OPEN PUB. MOT., SAC NOW. 4801 CENTRAL.

GRO., soft dks., tob., etc. Rent $35. 5-yr. lse. OWNER, 1824 E. Slauson.

HARDWARE STORE IN HOLLYWOOD'S BUSIEST SECTION, GOOD PAYING BUSINESS. WILL STAND MOST RIGID INVESTIGATION. A BARGAIN FOR THE RIGHT PARTY. MR. McCONNELL, GR. 5864.

HARDWARE store with fully assorted stock needed. Good chance for right man. Central business district. GANDY INV. CO., 1411 Third st., Santa Monica, Calif.

HARDWARE—This is a steal for one man store. You must hurry for a real bargain. 6914 MONETA AVE.

HOSIERY, lingerie and novelty shop in good location with lease and reasonable rent. $1500 will handle. Address S, box 146, TIMES OFFICE.

HOME preserving business for sale, reasonable. In answering give phone number. Address V, box 105, TIMES OFFICE.

JEWELRY store location in center of business district, 40,000 people here now and many coming every month. Fine opportunity for one with ambition and the will to put it over. GANDY INV. CO., 1411 Third st., Santa Monica, Cal.

JEWELRY store for sale. 4412 S. PARK AVE. Geo. Kindian, 818 Story Bldg.

JEWELRY store, long lease. Fine business location. Phone DRexel 1474.

LADIES' made to order dress shop in the finest business location in heart of Hollywood. Low rental, complete machinery and equipment. Will sell half interest or all. Call GR. 3972.

LADIES' ready-to-wear-made-to-order, hemstitch., estab. trade. 4174 S. Vermont.

LAUNDRY route, the best commission route in city, making $500 to $600 per mo. now. For appointment call EM. 4047 before 2 p.m. Sunday, evenings all week.

LEASE for sale for well equipt shop consisting of first-class fixtures for Beauty & Massage Parlor combined. 5668 HOLLYWOOD BLVD.

LINOTYPE bus., plenty work. Owner must quit. No brokers. TU. 6872. 1044 S. Olive.

LUMBER yard for sale. Whole or controlling interest to thoroughly qualified man. Situated in thriving town, center good farming district, Northern California. Doing steady and profitable business. Cash or terms. BOX 134, TIMES. 742 Market st., San Francisco.

LUMBER and Building Material Yard for sale. Fine location. For further information call VErmont 8633 after 7 p.m.

LUNCH ROOM, horseshoe counter, seats thirty. Cigars, etc., $175 daily. Rent $135. Lease 3½ years, small overhead. Present owner 4½ years. Must leave. $3500 cash required. 1714 N. HIGHLAND AVE., at Hollywood. Own two others. Sell also. For appointment, Holly. 7880.

LUNCH, soft drink stand on busy blvd., liv. rms., lease, low rent, furn., fix., stock, $800. "THE LOG CABIN," on Alameda Blvd. 200 ft. S. of Palomar Sta.

LUNCH ROOM—Clears $200 monthly. Price $450, only $200 down; living rms. Rent $15. Call 208 DELTA BLDG., 426 Spring.

LUNCH count., doughnut mach., $200 takes it. Hurry. 1201½ SUNSET BLVD.

LUNCH room, seats 15. Liv. rms. Lease $40. Sick. Call 1-4. Bargain. 5970 Moneta.

LUNCH rm., indust. dist., paying bus. Owner act quick. 5810 CENTRAL.

LUNCHROOM, COMPLETE, BEST SPOT IN TOWN. $800 HANDLES. 860 SUNSET.

LUNCHROOM, good location, $500, must leave town, $30 day. 4292 Whittier Bd.

LUNCH counter, tables, central loc. $300. Quick sale. 1660 S. San Fernando Road.

LUNCH rm. Holly. Jct., nets $350 mo. $900 quick sale, $500 down. 3913 SUNSET.

LUNCH counter, doing $40 day. 5413 Long Beach Blvd. Barg. $1500 cash.

MACHINE shop, good buy for quick action. 3030 S. MAIN.

MANUFACTURING concern owning site and factory offers large interest and good position to active man investing $2500-$5000, money secured. Begin immediately. Will bear rigid investigation. See MANUFACTURER, Room 316, 321 W. 3RD ST.

MARKET in new building on corner of one of Western avenue's busiest intersections near Hollywood. Do not delay investigating this. HU. 7678.

MEAT markets, several choice propositions at surprisingly low prices. Exclusive listings. C. ROBERT WEBER CO., 1002 W. M. Garland Bldg., 9th at Spring.

MEAT market & grocery, transfer point, good bus. loc. fully equipt. Sac. acct. other bus. 5304 Sta. Monica. HO. 1235.

MEAT MARKET, busy market, best equip. shop in town, $50 daily business, $1250 cash handles. Some buy. 834 W. 16TH.

MEAT MARKET, 2-MAN BUS. ACT NOW. OWNER, 1206 W. PICO.

MILLINERY and gown shop, West Washington st. Ready to wear and to order. Established 3 yrs. Sacrifice. No reasonable offer refused. Call Owner, EM. 5468.

MILLINERY shop, up to date stock, exc. loc., perm est. bus., liv.-rm., low rent, price right. Owner, 1613 S. VERMONT.

MOUNTAIN resort, come look at this money-maker, 22 mi. from L. A. Restaurant, grocery, dance hall, 21 cabins, complete. $18,000, terms. T. A. WATT, 432½ SO. BDWY. Suite 46.

MUSIC business for sale, splendidly located, fully equipped, well established and very profitable. 3209 W. WASHINGTON.

MUSIC shop, ½ for rent, reas., radio preferred. 3819 S. WESTERN.

NEWSPAPER plant for sale. A consolidation makes available for immediate delivery a complete newspaper plant including cylinder, linotype, jobbers, folder, saw, casting box, paper cutter and all necessary material for conducting a modern newspaper and job office. Call NEWS, Gardena, Cal., or phone Gardena 1244.

OIL station, no equipment to buy; selling 300 to 400 gallons daily. Good lease, reasonable rent; $1800 buys lease, stock and business. STATION, 5904 S. Figueroa.

## BUSINESS OPPORTUNITIES
### Of Many Kinds

### Business—Classified

OIL station, fully [illegible] corner. Inquire [illegible] ST., Alhambra, Cal.

ORANGEADE and [illegible] cheap. 1229-1237 W. [illegible]

PARTNER wanted [illegible] of work. See [illegible]

PARTNER, CLAS[S] [illegible] $600 HANDLES [illegible]

PARTNER, splendid [illegible] tailor. For particulars [illegible]

PARTNER-MANUFACTURING [illegible]

PARTNER wanted [illegible] pair shop. [illegible] $700, terms [illegible]

PARTNER wanted [illegible] $1500 [illegible]

PARTNERSHIP—[illegible] Price $750 [illegible]

PARTNER [illegible] $5000 required [illegible] CHAPMAN BLDG.

PARTNER wanted [illegible]

PARTNER wanted [illegible] Old San Diego.

PARTNER wanted [illegible] Bernardino, Calif.

PARTNER TAILORING PRESSING [illegible] MAN. GOOD [illegible] BROADWAY.

PARTNER [illegible] TIMES BRANCH.

PARTNER wanted [illegible] Ask for J. J. [illegible]

PARTNER [illegible]

PARTNER [illegible]

PARTNER [illegible] gain. See OWNER [illegible]

PHONOGRAPH [illegible] OFFICE.

PHOTO studio [illegible] VA. [illegible]

PLATING works for sale [illegible]

PLUMBING business [illegible] TIMES BRANCH.

POULTRY [illegible] INVEST. ACT NOW [illegible]

PUBLIC stenographic [illegible] Hibernian Bldg.

RADIO store [illegible] 214, TIMES OFFICE.

READY to wear [illegible]

REAL estate [illegible]

REPAIR shop [illegible] VIEW GARAGE [illegible]

RESTAURANT [illegible]

RESTAURANT [illegible] COAST INV. CO. [illegible]

RESTAURANT [illegible] 514 Pantages [illegible]

RESTAURANT [illegible]

RESTAURANT [illegible] MAKE OFFER [illegible]

SANATORIUM [illegible]

SERV. STA. [illegible] MAKER. [illegible]

[Facing page, partly visible:]

...DAY MORNING, F...

# ...R PARLEY IS CALLED

## ...ase Summons ...eeks, Wilbur

...mittee Desires Proof That Nation's Plane Force is Adequate

...Go Deeper Into Question ...nless Members' Fears Are Alleviated

[BY A. P. NIGHT WIRE] ...SHINGTON, Feb. 16.—...d by testimony from officers ...h the active and reserve ...f the Army and Navy that ...ited States is deficient in ...er, the House Aircraft Com... today called upon Secreta... Weeks and Wilbur to send ...tatives before it to show ...e War and Navy Depart... could defend adequately the ... against an attack from the ...

...decision was unanimously ... in executive session and ...ecretaries' representatives ...equested to appear at 2 ...morrow for questioning be... closed doors.

...IGHT GO DEEPER

...committee members ...not willing to discuss the ..., it is understood the mo... call upon the departments ...idential information as to ...ion's air defense was pre... by Representative Perkins, ...ican, New Jersey, the com... examiner. It was intimated ...that, unless the War and ...departments are able to al... the fears of some members ...the nation's air power is in... the committee might ...the advisability of going ...extensively into the question ...commending to the House ...adequacy of the national ...in all of its phases ...

...announcement that the War ...y departments had been ...for confidential aircraft in... came at the close of ...after the committee had ...several witnesses.

WILBUR IS SCORED

...-Gen. Fries, chief of the ...al warfare service, testified ...gas attacks in the next war ...be fifty times more impor... in the last and pictured ...where from 25 to 100 tons of ...be dropped upon a city ...cause sufficient confusion to ...the attacking party. ...S. Gorin, a captain in the ...al warfare reserve, another ...asserted that Secretary ...was too busy writing Little ...Stories for the news... to obtain all the facts on ...of chemicals in warfare. ...V. Martin of the Martin ...Company, attacked ac... Howard Coffin and Col. ...eeds, as respective heads of ...craft production board dur... war.

# ...E DAY'S NEW...

...SKY: Clear; Wind at 5 ...; velocity, 8 miles. Ther... highest, 63 deg.; lowest, ... Forecast: For Los Angeles ...vicinity: Fair. For complete ... data, see last page of this ...

...ATURES. Radio, Page 5. ...Women's Pages, Clubs and ... Pages 6 and 7, Part II; ... and Financial, Pages 12, ...15, 16 and 17, Part I; News ...ern Counties, Page 10, ...Pictures, Page 9, Part I; ...Page 4, Part III.

...IAL. Page 18, Part I.

...S IN SPANISH. Page 8, ...

...PING NEWS. Page 11, ...

...CITY. Three thousand at... opening of Fourth National ... Show at Ambassador audi... Page 1, Part II.

... of Commerce demands ... city hall be built at once, ... civic center details to later ... Page 9, Part II.

...rial Union, reviewing by ... Farmer Page case, ...resolution protesting re... bail of confessed slayer, ...demands that Cryer, Heath, ... and Traeger enforce the ...or resign. Page 22, Part II.

...ased for Jack Kearns, at... charge of attack, says suit ...blackmail attempt. Page 22, ...

...y will be plea of Kid Mc... trial of assault and robbery ...arising out of rampage in ...wn. Page 12, Part II.

... who escaped from jail is ...ed by photo as bandit who ...up United States National ...Agency. Page 12, Part II.

...B. De Mille returns today ...leading part in independent ...program. Page 3, Part ...

...W. McNabb, former San ...Mayor, assumes new ...as United States Attorney. ... Part II.

...is routed by mother of ...Merer, film star, when she ...him trying to force entrance ...of Hollywood home. Page ... Part II.

... Mayor of Olympia, ...

REMEMBER THIS by H. H. STANSIFER

...e folks never arrive ...nless they come with ...omebody.